. APRIL 14, 1908.

illinery
s
ith almost unerring
the most pleasing
n which the charm
Second floor.
he large
f forms.
foliage.
ment of fashionable
ed from the French
le and combination.
$5, 5.95 & 6.95
ers
reat saving
ling these suits for,
nary value for the
esigns were selected
Second floor.

$16.50
tyles of princess and
llustrated is novelty
iffon taffeta, in tan,
, green, black, $15.
borately braided prin-
e of several charming
lot. They are of rich
and fancy stripes—
or eve'g wear, 17.50.
ely braided princess
ess occasions, 18.50.
rs
t 1/3 saving
ke an Easter gift.
ll sizes—smoking
figures.
Fourth floor.

$1.50 per Set
25c
ass finish, seven-
e 8½ at 3.75.
, standing 5 inches
good value, at 50c.
ush, Japanese raised
ss and gun metal
low value, at 75c.
now priced at 25c.
rs

The Chicago Daily Tribune.

VOLUME LXVII.—NO. 91. WEDNESDAY, APRIL 15, 1908—TWENTY-FOUR PAGES. * PRICE TWO CENTS.

BUSINESS PAPER IN ALDRICH BILL.

Congressmen in Caucus to Be Held Thursday Will Amend Money Plan as Urged by "The Tribune."

SENATE FAVORS CHANGE.

Charles G. Dawes of Chicago Presents Before Solons an Able Argument in Behalf of the People.

BY RAYMOND.

Washington, D. C., April 14.—[Special.]—When the republican caucus meets on Thursday there will be presented to it a distinct proposition for the modification of the original Aldrich bill by permitting the use both of local bonds and of commercial paper as security for emergency circulation.

This proposition was first put before the leaders of congress by THE CHICAGO TRIBUNE, and it has now been accepted to such an extent that it can be said that the Aldrich bill will pass with this amendment or not at all.

The proposition to be submitted to the caucus will involve the amendment of the Aldrich measure in a number of particulars, and it will eliminate the amendment proposed by Mr. La Follette forbidding loans to firms or corporations in which the directors or officers of banks are interested.

The radical change in the Aldrich bill, of course, is the scheme for the use of commercial paper in clearing house cities and for the practical incorporation of clearing houses themselves for currency purposes.

There is a growing sentiment in the house in favor of the Aldrich bill as thus modified, and it is predicted that if the house passes such a measure it will be accepted by the senate, and thus provision will be made for an emergency currency in anticipation of a possible stringency next fall and later on.

Aldrich and Cannon in Line.

It is well understood now that both Speaker Cannon and Senator Aldrich are entirely in sympathy with the view presented by THE TRIBUNE two months ago, that the western banks, doing business as they do with commercial paper rather than with negotiable securities, ought to be provided with a basis for circulation in case of an emergency which they could use themselves, so that they would not be compelled to buy bonds or to put themselves at the mercy of their eastern correspondents.

When the Aldrich bill came over to the house it was soon discovered there was a strong sentiment in the lower branch of congress favorable to the use of commercial paper as a basis for circulation.

There was plenty of opposition to the Aldrich bill on other grounds, but the western and southern representatives were told plainly by the bankers and business men at home that the passage of the Aldrich bill in its original form would have the effect of fastening the control of the money market still more upon New York and Boston.

It was pointed out that the special need for money at crop moving time naturally comes from the agricultural sections of the west and south. The banks of that part of the country loan money principally upon commercial bills and notes, and not upon negotiable securities, because the market for such securities as a rule is in the east and not in the west.

Amendment Is Agreed On.

It has, therefore, become evident to the members of the house, that, aside from all the technical objections to the Aldrich bill, and aside from the opposition of those who wanted permanent reform rather than an emergency measure, the principle of the bill itself was obnoxious to the west and south.

To correct this condition of affairs Speaker Cannon and Representative Burton of Ohio, who was put on the banking and currency committee because he is free from the "crankeries" which have destroyed the usefulness of that body, have been in constant consultation for the purpose of determining whether it was feasible to provide for a circulation based on commercial paper, as originally urged, more particularly by THE CHICAGO TRIBUNE.

From the outset Senator Aldrich has been favorable to such a scheme, but doubted whether an amendment could be formulated which would protect the treasury, the banks, and the people alike.

After a great deal of trouble such an amendment has been tentatively agreed upon, and it will be submitted to the republican caucus Thursday night.

New Bill Gives Leaders' Views.

The provision for the use of commercial paper as a basis for circulation is found in an entirely new bill submitted by Representative Vreeland.

The new bill is in effect a substitute for the entire Aldrich measure. It will not necessarily be adopted as a whole, but has been put in independent form, so that it may conveniently be referred to the caucus.

This Vreeland bill, which, as I have explained, represents the final judgment of the real leaders of the party in both houses, proposes to use commercial paper by creating a more compact clearing association, so that all the banks may be held liable for the redemption of emergency issues.

Under this substitute plan, individual banks would be permitted to issue circulation upon deposit of state, county, or municipal bonds without regard to any association.

Banks which do business on commercial paper could issue circulation to an extent of 75 per cent of the par value of that paper by forming a voluntary association of not less than ten banks, with aggregate capital and surplus of at least $10,000,000, so that there would be a joint guarantee of the paper offered as security.

The idea of this new form of voluntary association, which, of course, could not exist side by side with the present clearing houses, is novel.

How Association May Be Formed.

The provision for it, which bankers will read with great interest, is as follows:

"That national banks, not less than ten in number, having an aggregate capital and surplus of at least $10,000,000, may form voluntary associations, known as 'national clearing house associations.'

"The banks uniting to form such an association shall, by their presidents or vice presidents, acting under authority from the board of directors, make and file with the secretary of the treasury a certificate setting forth the names of the banks composing the

(Continued on page 9, column 1.)

SUMMARY OF The Daily Tribune

WEDNESDAY, APRIL 15, 1908.

THE WEATHER—
FORECAST—Partly cloudy and much cooler Wednesday and Thursday, brisk northwest, shifting to northeast, winds.
Sunrise, 5:11.
Sunset, 6:31.
Moonset, 8:10 a. m.
CONDITIONS YESTERDAY.
Temperature, max. 78, min. 45, mean 60, normal for the day 48. Excess since Jan. 1, 441.
Precipitation for 24 hours to 7 p. m., 0. Excess since Jan. 1, 2.63 inches.
Wind, S., max. 22 miles an hour, at 11:35 a. m.
Relative humidity, 7 a. m. 77%, 7 p. m. 50%.
Barometer, sea level, 7 a. m. 30.14, 7 p. m. 29.92.

TELEPHONE CENTRAL 100.

Send in your entries for The Tribune Garden Contest. See page 14.

WASHINGTON.

Amendment of Aldrich bill to include commercial paper on basis for circulation ready for adoption by house. Page 1.

Congressman Nelson of Wisconsin headed "insurrection" against arbitrary rules of house procedure. Page 7.

President Roosevelt sent message to congress urging appropriation for four first class battleships. Page 7.

POLITICAL.

Gov. Johnson discussed letter from Bryan headquarters calling his candidacy "impertinence." Page 1.

Chairman New expressed regret over republican convention coming to Chicago; Coliseum not big enough. Page 2.

Democratic committee of Sangamon county indorsed Bryan, but gave aid to Sullivan in compromise. Page 2.

Gov. Deneen in Carrollton speech denounced asylum investigation as plan of enemies to ruin him. Page 2.

Bryan men defeated in efforts to secure instructed delegation from New York to Denver convention. Page 2.

Delaware democrats instructed for Gray for president against his will. Page 2.

DOMESTIC.

Girl, born and reared in man hating colony, fled to marry first one she ever met. Page 1.

Physician told of queer effects on Kankakee medical staff of five bottles of unknown liquors. Page 2.

Julia Marlowe will not appear on stage again until cleared of charges made in divorce case. Page 4.

Brodie L. Duke gave remarkable interview on former wife's trouble. Page 4.

John Markle, coal baron, will spend millions to save his sight. Page 4.

Battleship fleet welcomed at San Diego, first home port it has visited since it left Hampton roads. Page 6.

LOCAL.

Kenmore avenue property owners chose quiet with poor paving to asphalt with automobiles. Page 1.

Two college graduates testified against woman proprietor of marriage bureau. Page 1.

W. T. Monroe, superintendent of school census, planned count of all persons who work in Chicago and reside in suburbs. Page 2.

Announcement was made that Evanston "L" cars will be operated by May 15. Page 2.

Peace negotiations between commission team owners and drivers are off. Page 2.

Murder of Italian laborer believed to have been result of feud. Page 3.

Dr. Robert Koch, bacteriologist, in Chicago on way to Japan. Page 5.

Prof. Foster of Chicago university denounced at Methodist missionary conference. Page 8.

Residents formed permanent organization to resist opening of bathing beach at Wilson avenue. Page 12.

Resolution demanding preservation of American forests adopted by Union league club. Page 12.

Gift of $25,000 to Y. M. C. A. by J. Ogden Armour put $1,000,000 jubilee fund beyond quarter million mark. Page 14.

Coroner began investigation of civil war veteran's death at anonymous request from G. A. R. man. Page 24.

FOREIGN.

"Baby Joe" Moffitt won suit filed by "princely husband" in London court to enjoin her from talking of alleged marriage. Page 5.

NEW YORK.

Director of Metropolitan opera company said new structure would be built within five years. Page 4.

Painter of Roosevelt portrait failed for over $300,000. Page 4.

TRADE AND INDUSTRY.

Judge Kohlsaat issued temporary injunction restraining railroads from increasing freight on butter fat. Page 15.

Local commercial. Page 15.

New York financial. Page 16.

Local financial. Page 16.

Real estate. Page 17.

SPORTING.

White Sox opened American league season by defeating Detroit 15 to 8 before monster crowd. Page 10.

New York racing season opens today at Aqueduct track; steps to curb plungers. Page 10.

New York Americans defeated Philadelphia Athletics in twelve inning battle, 1 to 0. Page 10.

Cubs started pennant race at Cincinnati by winning uphill fight in ninth inning, 6 to 5. Page 11.

C. Weston defeated Allen in pool tournament by score of 125 to 98. Page 11.

MOVEMENTS OF OCEAN STEAMSHIPS.

Arrived.	Port.
EUGENIA	Fiume.
SANNIO	Genoa.
HELLIG OLAV	Copenhagen.
LUISIANA	Naples.
REG. D'ITALIA	Naples.
AMIRAL EXELMANS	Hamburg.
ROMA	Marseilles.
KROONLAND	Antwerp.
LUCANIA	Queenstown.
ALICE	New York.
GRAMPIAN	Halifax.
CYCLOPS	Marseilles.
W. D. GROSSE	Cherbourg.
CYMRIC	Boston.
CARTHAGINIAN	St. Johns.
K. D. WILHELM	New York.
WADERLAND	New York.
Sailed.	**Port.**
MARIA	Trieste.
PRETORIA	New York.
K. CECILIE	New York.

WIRELESS REPORTS.

FR. LINCOLN	Off Sandy Hook.	Due Fri. a. m.
REPUBLIC	Off Sandy Hook.	Due Wed. p. m.
FURNESSIA	Off Sandy Hook.	Due Wed. a. m.
OCEANIC	Off Browhead	Due Wed. a. m.
ADRIATIC	Off Sandy Hook.	Due Fri. a. m.

MAN HATER HEEDS LOVE'S FIRST CALL

Woman, Born and Reared for Twenty-nine Years in an Adamless Eden, Flees to Marriage.

BEARS SHARE OF WOOING

Anger of Cult and Mother Braved in Search for Companion; Plea for Hasty Wedding Is Answered.

Philadelphia, Pa., April 14.—[Special.]—To remain secluded in a community of women, believing marriage to be a sin, until 29 years of age; then to wed the first man she ever met after doing more than half the courting herself, was the strange story of Mrs. B. F. Hoover of Philadelphia, formerly Miss Adah Pratt of Washington.

The couple were wedded here last Saturday and Mrs. Hoover today consented to tell her strange life story.

Nearly thirty years ago, in Texas, where Mrs. Hoover's mother lived at the time, a Mrs. Martha McWhirter of Waco, announced that she had had a visitation from the Almighty, and had been told that it was sinful to live with man.

Accordingly she left her husband, and gathering about her a small party of women who were brought to her belief, she went to the little town of Belton and there established headquarters of the new creed.

Heroine Born in "Commonwealth."

Mrs. Pratt was one of her converts, and, leaving her husband, she joined the colony, where, two months afterward, the present Mrs. Hoover was born.

There were ten children in the colony, all girls. Ten years ago the "Commonwealth" moved, taking up a farm of 172 acres in Montgomery county, Maryland, and a large house in Washington.

The children of the community were taught to beware of men. They were never permitted to have acquaintance with any of them. They were instructed in work and were sent regularly to church, although never permitted to affiliate themselves with any particular denomination.

Of course they saw men. Mrs. Hoover says she often had noticed them. But she never paid attention to any of them until she met Mr. Hoover.

Tells How She Met Hoover.

"Five of the girls grew up," she said, "and then slipped away to be married. Of course, they were regarded as sinners. I thought them bad, as did all those in the 'Commonwealth.' But about a year ago I went downtown with a girl friend and she introduced me to Mr. Hoover.

"Somehow or other I could not get him out of my mind. I found myself wishing I might see him all the time. I knew it wasn't right; at least I thought it wasn't. But I couldn't get him out of my mind. Later I met him downtown again, and several times after that. Then he told me he was going to leave the city and asked me to write. I told him I would."

Mr. Hoover is a hotel clerk, and after leaving Washington he went to Chicago. Later he decided to come to Philadelphia, and wrote his intention to Miss Pratt in Washington.

Follows, Then Weds Lover.

"I was crazy to see him," said she today, "and decided to risk the fear of my mother's displeasure and give him a surprise party. So I slipped quietly out of the house and came here. When I found Mr. Hoover he was greatly surprised.

"'Why, Adah, have you come up here to marry me?' he asked.

"'I don't know that I thought much about that,' I replied. 'I just felt I had to see you again.'

"'Well, will you marry me?' he asked. "It took me by surprise, although I was not wholly unprepared for it.

"'I'm willing,' I said, finally."

The ceremony was performed by the Rev. Dr. J. B. G. Pidge, pastor of the Fourth Baptist church, at the parsonage on Saturday night. The same evening the bride wrote to her mother, but has not received an answer yet.

GIRL ON ROLLERS IN STREET CRUSHED TO DEATH BY WAGON

Eight Year Old Beatrice Scooler Falls Under Moving Van After "Hitching On" in Ellis Avenue.

The practice of skating in the streets on rollers cost another child's life yesterday.

Eight year old Beatrice Scooler was knocked down by a team of horses attached to a big moving van and almost instantly killed. She was almost in front of her home, 5217 Ellis avenue.

The little girl with several of her companions had been skating on the sidewalks in the neighborhood. A grocer's wagon passed by and there was a rush to "hitch on" by the children.

When she was near her home the child released her grasp on the rear of the wagon and turned, not noticing the team just behind her. One of the horses' hoofs struck a skate and the girl fell to the pavement. The animal stepped over her, but the wagon wheel caught her before she could roll out of the way.

FIRST BREATH OF FREE AIR TURNS SUDDENLY INTO LAST.

Herbert Brown, Wanted in Philadelphia for Passing Forged Checks, Arrested at Bridewell Gate After Serving Term.

"My! this is fine weather and I'm glad to get out of that place," said Herbert Brown, once a wealthy real estate dealer of Philadelphia, yesterday, as he was released from the bridewell.

"The weather surely is fine," answered the man he addressed just outside the bridewell gates, who then asked:

"Is your name Brown?"

"Yes."

"Well, I'm a detective and I have a fugitive warrant for your arrest."

Brown forgot all about the weather and nearly collapsed.

Brown served six months in the bridewell for passing worthless checks on George Cummings, manager of the Windsor-Clifton hotel, about a year ago. He is wanted in Philadelphia for a similar offense. Four hours after his release from the bridewell he was speeding east in custody.

IT HAS JUST BEEN PROPOSED THAT CHILDREN BE TAUGHT TO SALUTE POLICEMEN.

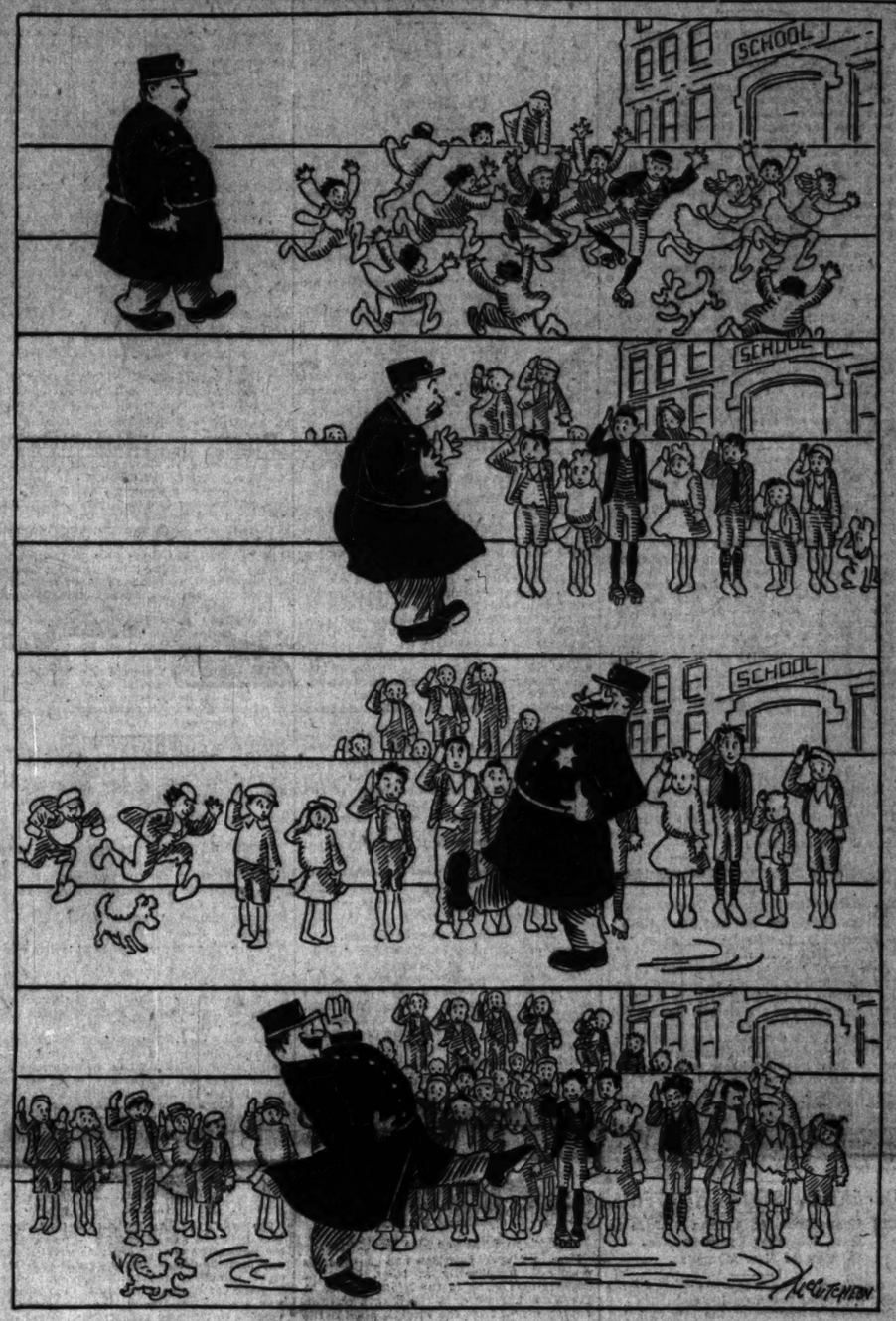

"AFFINITY BUG" FLIES HIGH

Two University Men Admit Seeking Soul Mates by Mail Order.

SPURN THE WARES OFFERED

"Culture and Refinement" Lacking Among Lady Members of Club.

Two college graduates testified yesterday that they bit at the affinity bait held out by Mrs. Jennie Scott, alias Glinn, proprietor of Glinn's International Corresponding association. Mrs. Scott is on trial in the federal court before Judge Bethea on a charge of using the mail for a fraudulent purpose.

More than a score of the patrons of the association were in the courtroom when the case was called for trial. Five of them were examined in the afternoon.

The first one to take the stand was Dr. Montesuma Porter, "a practicin' physician, suh, of Pine Bluff, Arkansaw." Dr. Porter said he was a graduate of the University of Arkansas.

"How did you come in touch with Glinn's matrimonial agency?" he was asked.

"Ah seen an advertisement in some paper about ladies and gentlemen happily married and that soht of thing and I answered it. I disremember just what papah I seen it in," was the answer.

Dr. Porter Only Nibbles.

Dr. Porter only nibbled, however, and after a short correspondence sent the letters he had received to the government without paying the fee.

"How were you damaged by this agency if you never paid anything to it?" asked Attorney Henry E. Murphy, who is reperesenting Mrs. Scott.

"It is a matter of absolute indifference whether he was injured or not," broke in Judge Bethea. "The crime is against the United States mail. If the mails were improperly used it makes no difference whether or not anyone was injured."

Culture and Refinement Sought.

Werter C. Dyer of Austin, O., was the next witness. He is a graduate of the State University of Ohio. He was attracted by a "personal ad" in a Cleveland paper which stated that a "wealthy young widow, cultured and refined," was in search of a husband. The "ad" was signed M. L. Glinn, 2208 Wabash av., Chicago," so he wrote to "Miss Glinn," calling attention to his own eligibility. In answer he received a form letter which said:

"Our client contemplates a business trip that would take her near your locality, in which event it would be possible to arrange for a personal meeting at an early date, so if you wish to be introduced and desire a personal acquaintance with the lady fill out the description blank on the other side and return to us with our membership fee of $5, and we will at once furnish you with the desired information.

"Don't doubt; don't hesitate. Give us a trial and we will show you."

Names of Substitutes Sent.

In answer to the application and fee each "client" received a form notice to the effect that the person whose photo had been sent was corresponding with some one else and the name of another lonely soul was substituted, with the assurance that the substitute was equal to sample. Mr. Dyer's only complaint was that this statement was not true.

Thought She Was "Cultured."

"I was much struck by a statement that the lady was cultured and refined," he said. "It was that which induced me to answer, and nothing else would have influenced me to do such a thing. The name of Miss Donaldo L. Sinclair of Toronto was sent to me, and I wrote to her. After the exchange of a few letters I perceived she was not cultured and refined and of an education equal to my own, so I wrote her and politely gave her to understand that I did not care to marry her.

"Then the name of Mrs. J. S. Richardson of Fort Worth, Tex., was sent to me, but she was not the kind of lady I had asked to be placed in touch with, so I let the correspondence drop."

"Are you corresponding with any others now?" asked Attorney Murphy on cross examination.

"Not from that association," replied the witness, with emphasis on the "that."

Other witnesses are yet to be heard.

TALKS TO THIEF OVER WIRE UNTIL POLICE CAPTURE HIM.

Clever Ruse by Mrs. Isadore J. Kusel Results in Recovery of Her Jewels, Stolen by Paper Hanger.

Mrs. Isadore J. Kusel of 3630 Michigan avenue outwitted a thief yesterday afternoon by conversing with him over the telephone until Lieut. Thomas of the Stanton avenue police station, who had been notified, arrested him.

The robber, Harry Mendosa, had been employed to do some paper hanging in the Kusel residence, and he stole $1,000 worth of jewelry, which was recovered later by Lieut. Thomas, and identified by Mrs. Kusel. The articles had been lying on a dresser in Mrs. Kusel's room, and she did not miss them until some time after Mendosa's disappearance. Then she notified the police of the theft.

"We will hurry to his shop to head him off should he attempt to leave the city," said Thomas. "He has not had much of a start, and it is likely that we will catch him."

A minute later Mrs. Kusel called up Mendosa by telephone from her home, and kept up a conversation with him until the police arrested him in his shop at South Park avenue and Thirty-first street.

WALKS FAR TO ESCAPE DUNNING.

Old Woman Starts for Milwaukee, but Falls Exhausted After Going Eight Miles.

A desire to see her relatives prompted Mrs. Stanilaw Kindziorski, 87 years old, to leave the county infirmary at Dunning to attempt to walk to the home of her daughter in Milwaukee, Wis. After walking eight miles she became exhausted and sank on a doorstep at California and Milwaukee avenues. The Dunning authorities were notified, and she was taken back to the infirmary. She has been in the laundry department of the institution for nearly twenty years.

FIGHT AUTOS WITH POOR ROAD

Kenmore Avenue Owners Prefer Quiet to New Asphalt Paving.

PROTEST WINS THE FIGHT.

Local Improvement Board Hears First Objection to Motors.

Four hundred anxious property owners from Kenmore avenue came down to the city hall yesterday to protest against the asphalting of that street. They wanted it left in its present bad condition rather than turn the thoroughfare over to the motor cars, which now roll by in great numbers in Sheridan road, a block east.

Members of the board of local improvements expressed their astonishment. It was the first time in their experience that the motor car had been regarded as anything but an agency for the betterment of streets.

"Look at Sheridan road now," said one property owner. "Last spring, when the aldermen were considering an ordinance removing chain guards from the wheels of motor cars, the committee went out to inspect Sheridan road as a horrible example. It is cut into deep ruts."

All Fight Against Autos.

"I have three little children," said another man. "Do you suppose I want them killed by an automobile?"

"I moved out there from Hyde Park for peace and quiet," said a particularly aggrieved citizen. "No motor cars for mine."

Then it seemed as though everybody talked at once, for the official stenographer could only catch such phrases as these:

"All day Sunday an endless procession automobiles——"

"As much as your life is worth to cross the street——"

"Will damage the property 50 per cent——"

"Gasoline rots the pavement——"

"Laughin' and hollerin' in a peaceful street——"

"Horns enough to drive a man distracted when he's trying to get his Sunday rest."

Ald. Thomson Enters Objection.

There were other objections, principally that the street in its present state was good enough. Charles M. Thomson, the newly elected alderman of the Twenty-fifth ward, made his maiden speech against the improvement.

"The opposition to this improvement is well founded," he declared. "The street is good enough now. I went over it in an automobile a few days ago——"

"Was that on election day?" asked President Henry S. Dietrich of the board.

"No," responded the alderman, laughing. "I didn't have time then, but I want to say that the Edgewater Improvement association has placed several loads of crushed stone in the street, and as to asphalt it would simply mean the tearing up of a good street."

Board Grants Petition.

"Well," said President Dietrich, after all the objections had been heard, "in view of this presentment of the case the board is constrained to submit to the demand that the street remain in its present deplorable condition."

Everybody cheered and went out happy.

JOHNSON RETORTS TO A BRYAN SLUR

Thinks He Is Not Showing "Impertinence" in Presuming to Be a Candidate for Nomination.

LUCK MIGHT HELP PARTY

Minnesota Governor Spends Day in Chicago, Makes Speeches, and Visits His Headquarters.

"A little of that sort of luck wouldn't hurt the democratic party," said Gov. John A. Johnson of Minnesota yesterday. "It has not had much of it in the last three presidential campaigns."

He was at the Minnesota headquarters in the Grand Pacific hotel, and his attention had been called to a communication just issued from the Bryan headquarters in Washington, in charge of Willis J. Abbot, who not only reprimanded Mr. Johnson for his "impertinence" in becoming a candidate for the democratic nomination but gave publicity to a letter from a Minnesota democrat asserting that Johnson had been elected governor of Minnesota twice by pure luck.

The reflections of Mr. Abbot and of the Minnesota democrat got a small sized "rise" out of the new democratic candidate for the presidency.

Plans a Dignified Contest.

"I don't know how the other man proposes to conduct his campaign," he said after he had commented on the lack of "luck" in democratic endeavors at the presidency, "but so far as I am concerned I shall try to make at least a dignified contest for the nomination.

"I'd like to have people say that, anyway, Johnson made a clean, decent race of it, no matter how it turns out. I have nothing to lose and everything to gain. It is honor enough that the Minnesota democrats have considered me worthy of the place. If I get nothing more out of it than just the honor of having my name presented to the national convention by the democrats of Minnesota I shall feel that I have been extremely fortunate.

"I propose that this fight for the nomination shall be conducted in such a way that democrats of the country will say that at least it was made in a manner dignified enough for the office. Other candidates may act as they see fit. They cannot force me into a different behavior."

"You said 'fight,'" it was suggested to him.

"I never ran away from a fight," he replied, "and I don't suppose I'd run from one now, but I am not attacking any one. Mr. Bryan has said that he would be the candidate of the democratic party if it wanted him to lead it again. I have no quarrel with Mr. Bryan on that score. I should not attack Mr. Hearst if he were a candidate for the presidency again.

Any Man's Privilege to Aspire.

"I consider it any man's privilege to aspire to this office if any of his fellow citizens think he can fill it. That is the only ground for my own candidacy. I can say honestly and candidly that I was among the last to consider my own availability.

"When my friends suggested it to me I doubted their judgment. It was not my opinion. I did not consider myself the candidate for whom they were looking. They came in increasing numbers and surprised me by their insistence.

"Mr. Willis Abbot and Mr. Bryan may suit themselves about considering my candidacy impertinent. I do not consider it so. The matter is one for the democratic party to decide and its choice will satisfy me. If I should be the nominee of the party when the Denver convention is over I can promise that I shall make a contest of which the democrats of the country will have no reason to feel ashamed.

"I am confident of that. Our friends of different political belief will know that there has been a contest and they will have no reason to consider it a settled case before the election.

"I see no reason for Mr. Abbot's belief that the course is closed to all but one entry. If this be Mr. Bryan's belief also I can see no reason for it. It occurs to me that the matter is one for the party itself to decide and not for any one candidate to determine."

His Campaign a Modest One.

Gov. Johnson refused to discuss the probabilities. He repeated his statement that it did not matter to him personally what the result might be; that he stood merely to gain, and had no chance of losing.

"My campaign, if you want to call it that," he said, "is a modest one. These Chicago headquarters have been opened and are being conducted by Mr. Lynch. It is an act of pure friendship on his part. He believes that I would be the best candidate who could be nominated by the party, and I am obliged to him for his good opinion. I can say truthfully that this matter has been more urged on me than by me. A man cannot forever keep his house door closed when many men are asking him to open it."

Gov. Johnson came up from Louisville in the morning, having spent nearly a week in the trip with Minnesota officials and citizens to Pittsburg Landing, where the Shiloh monument to Minnesota soldiers was dedicated.

In the afternoon at the Grand Pacific headquarters he met a number of democrats who called to get a sight of the man who is being boomed against Bryan.

Some of these callers included Sullivan democrats who will be delegates to the Springfield convention on April 23, which will instruct the Illinois national delegates to vote for Bryan.

"I like the man," said one of these Sullivan democrats. "He hasn't the puritanical looks of the other gentleman. He hasn't the thin lips that make the other man look like a self-confessed saint. He looks as if he could enjoy a good beefsteak. I'll have to go to Springfield and vote for delegates who will vote for Bryan, but I'd a 'durn sight' rather vote for this man. Can't do it, though. All tied up to William J."

Speaks at Two Luncheons.

Gov. Johnson's only public appearances were at two luncheons arranged in his honor, one at the Press club and the other in the rooms of the Chicago Advertising association. His remarks at each occasion were brief, the only intimation of his political principles being the broad assertion that he favored the enforcement of law without discrimination of persons, but that he was more anxious to see the building up rather than the tearing down of the country's institutions.

Gov. Johnson took the 6:30 train in the evening for St. Paul.

DENEEN ACCUSES ASYLUM 'HUNTERS'

Tells Carrollton Audience Investigation Is Part of a Political Plot.

MORE SHOTS FOR YATES.

Attendants Under Fire Served State While Former Governor Was in Office.

[BY A STAFF CORRESPONDENT.]

Carrollton, Ill., April 14.—[Special.]—Gov. Deneen today told the farmers of Jersey and Greene counties just what he thought of the legislative committee that has been seeking for three months to unearth a scandal and mismanagement in the state asylums and prisons.

In his speeches at Jerseyville and Carrollton he declared that the committee had been selected to get material to ruin him. It was made up, he said, of his own bitter enemies and of men who had fought to the last against primary reform. The methods of the committee he branded as dishonest. Its report, he said, would be a fizzle.

Furthermore he called attention to the fact that all the attendants but one who had been accused of negligence were servants under Gov. Yates. The extra one is under civil service.

Although it kept up a steady rain all the evening, the courthouse in Carrollton was crowded when the governor began to speak. After his introduction by Stuart E. Pierson, Gov. Deneen said it was gratifying to hear some one speak well of him after three years in office.

Flays Asylum Investigators.

After a brief résumé of the financial side of his administration, he said:

"I want to say a few words about the committee that has been investigating the state institutions under the guise of 'reform.' I have been investigated before. I am not afraid of another inquiry into my acts. I had to present facts to the people in previous investigations. The same tactics that were used then are used now.

"The people of Cook county were so convinced that I conducted the office of state's attorney in the county for the public good that I ran 10,000 votes ahead of Roosevelt in the last election, and I consider that a high compliment and indorsement.

"The character of the present legislative investigation has shown a few interesting facts. That committee consists of three democrats and three republicans. The three republicans were appointed because they are my enemies. They were selected also because they were enemies of primary election reform and voted against the primary bill.

Tells How Inquiry Is Run.

"Here is the way the committee started the inquiry: The chairman of the committee called on the heads of the various state institutions for a list of discharged employés. It is a patent fact that men are dropped out of the state employment under civil service because of incompetency.

"Having secured such witnesses the committee did not permit any cross examination, would not permit an attorney on the other side to be present, and refused to allow the calling of witnesses favorable to the institutions.

"My opponent says there has been cruel and inhuman administration of the institutions of the state. If that is true, I should be kicked out of office.

"But he is absolutely mistaken or misinformed. There never has been a more humane administration; never was so much money expended in caring for unfortunates; and never was greater effort made to put men in charge of the institutions who were thoroughly equipped for the service."

Cruelty Charges Analyzed.

The governor then went over a number of specific cases where cruelty to unfortunates had been charged. The Giroux boy, he said, was injured in the Lincoln home on a radiator left exposed during the Yates administration. The attendant, Coates, responsible for the injury to the lad, was a Yates appointee.

Vergine Jessup, alleged to have been gnawed by rats in the Lincoln asylum, was under the care of a matron who served under Mr. Yates. Minnie Sterits was scalded while bathing. The attendant at fault was discharged. The attendant under whose charge Walter Hash broke his arm in a laundry machine was an employé under Mr. Yates. The Marthland affair the governor laid at the door of Attendant A. J. Sprinkle, who was appointed during the Yates administration.

"Frank Hamiln undoubtedly was subjected to inhuman treatment at the reformatory at Pontiac," continued the governor. "The attendants claim they were ignorant of the boy's injuries, but the fact remains that he was cruelly dealt with. Of these attendants the man Rence had been at the institution seventeen years. Rogers had been there several years before the beginning of my administration, and Lewis was appointed under Gov. Tanner.

Sees Plot of Enemies.

"This legislative investigating committee was appointed to go out and collect material to ruin me. I think Gov. Yates understood the purpose of the committee when it was created. I do not charge that he did, but I think he did. It is a political committee, and its work has been carried on infamously and dishonestly.

"What will be the outcome of this investigation? I have seen many investigations, and I make the prophecy now that the committee will not make any recommendations on the subject matter of the inquiry. They cannot do it. It is impossible.

"Has the investigation led to any general reformation regarding the management of the state institutions? No! The committee was created to defame, not to improve our state institutions."

At 11 o'clock the governor left for Winchester, where he speaks tomorrow morning. In the evening he will speak at Beardstown.

This morning the governor addressed a big meeting at Jerseyville, where he was warmly received.

Yates Answers Deneen.

Kankakee, Ill., April 14.—[Special.]—Ex-Gov. Yates addressed a large crowd in the Arcade theater here tonight. He replied to Gov. Deneen's charges that the tax rate was greater than 50 cents on the $100 under the Yates administration by quoting from the state auditor's records, his speech being a repetition of that given at Pontiac during the afternoon.

FIVE BOTTLES UPSET ASYLUM

Kankakee Physician Tells of the Queer Effects of Banquet.

INQUIRY ON GIRL'S DEATH.

Legislators Seek More Light on Fatal Case of Diphtheria.

[BY A STAFF CORRESPONDENT.]

Kankakee, Ill., April 14.—[Special.]—The "demon rum," as represented by five quart bottles, wrought havoc among the medical staff of the state asylum here on New Year's eve, and the effects of it have not been remedied even now. Just how so much hilarious joy could be extracted from so few bottles is puzzling the legislative investigating committee, which dug up the facts today at a cost to the state of something like $160 in stenographers' fees.

After long and tedious questioning, Representative Walter I. Manny developed the fact that the liquid portion of the banquet consisted of the following:

Two bottles rhine wine,
Two bottles whisky,
One black bottle, contents unknown.

Physician Tells of Affair.

Dr. C. G. Rydin, one of the members of the medical staff, told the committee of many peculiar things which had occurred following the consumption of the contents of these bottles by the dignified physicians and some of the female attendants of the institution.

The physician was not anxious to disclose the story of the committee, but at last he let it out. He became so confused that he said he was not sure whether the banquet at which the liquor appeared had occurred on Christmas or New Year's eve. He insisted, however, he was certain that only the five bottles of liquids were consumed.

Dr. Rydin said that Dr. Julius Wenglesky, head of the medical staff, acted as host and provided the spread, which was served on the fourth floor of the administration building.

Few Speeches, Then Dancing.

"What happened after you had consumed these viands?" he was asked.

"Well, we made a few speeches. You know you feel pretty good after having a few drinks," said the witness. Then we went down to the dance hall. Dr. E. O. Foley never had been known to dance, but she went at it enthusiastically this time."

The case of Gertrude Hinkle-Morse, who died of diphtheria, was taken under investigation. It was learned that the case was first diagnosed by the physician as tonsilitis, and it was ten days before Dr. Rydin finally discovered the girl was ill with diphtheria. Even then, it was admitted, she was not immediately quarantined or given antitoxin.

Rence Given New Position.

Bloomington, Ill., April 14.—[Special.]—Capt. A. J. Rence, the deposed disciplinarian at the Pontiac reformatory, has been appointed to a similar position at the penitentiary at Stillwell, Minn.

ROOSEVELT CUTS "REFORMERS"

Tariff Revision Compaign Opens in New York—President Retires from Club Because He Is "Republican First."

New York, April 14.—With a letter of indorsement from William J. Bryan and vigorous speeches on tariff reform, the tariff reform committee of the Reform club tonight opened a vigorous campaign for the revision of the tariff with a dinner at the Hotel Astor.

After the reading of Mr. Bryan's and other letters, John Dewitt Warner, who presided, stated that he had written to Poultney Bigelow to ascertain the possibility of President Roosevelt attending the dinner.

Mr. Bigelow's reply, he said, contained the information that the president wished to be dropped from the rolls of the Reform club for the reason that he was a republican before he was a tariff reformer.

DEFEATED, STICK IN OFFICE.

Old Councilmen at Omaha Refuse to Quit, Claiming Fraud in Election of New Members.

Omaha, Neb., April 14.—The newly elected city council of South Omaha met today and demanded possession of the city hall, but members of the old council declined to yield, alleging that the recent election was illegal and void. The matter will have to be settled by the courts.

LEMON SHOWER ON HOKE SMITH

Georgia's Governor Prevented from Speaking at Marietta Owing to Demonstration by Friends of Rival.

Marietta, Ga., April 14.—[Special.]—Bombarded with lemons, Gov. Hoke Smith was practically prevented from speaking here by the supporters of Joseph M. Brown, who lives here and who is opposing Gov. Smith for a second term.

POLITICAL NOTES BY WIRE.

JEFFERSON CITY, MO.—The Supreme court denied the application of the republican central committee of St. Louis to institute mandamus proceedings against the St. Louis election commissioners. The application was filed as a test of the state primary election law. The court holds the primary law constitutional.

GALESBURG, ILL.—Announcement was made that political pressure is being brought to bear on Perry C. Ellis, editor of the Quincy Whig, to be candidate for the republican nomination for congress in the Fifteenth district against Congressman G. W. Prince, who has served several terms. Ellis was elected last Friday as a delegate to the national convention.

SOUTH BEND, IND.—John L. Moorman, chairman of the Thirteenth district republican committee and member of the state committee, is a candidate for the nomination for congress to succeed the late Congressman A. L. Brick.

EATON RAPIDS, MICH.—Dr. J. T. Bradley, state auditor general, announced his candidacy for the republican nomination for governor. Gov. Warner is a candidate for a third nomination.

CAIRO, ILL.—Former Senator William E. Mason arraigned Senator Hopkins for the latter's support of Senator Reed Smoot.

National Convention Delegates.

State.	Dist.	Party.	Name.	Instructions.
Mich.	2	Rep.	Robert L. Warren...	Taft
			Grant Fellows	Taft
State.	Dist.	Party.	Name.	
Mass.	10	Rep.	H. C. Gallagher.	
			Dr. A. T. Davison.	

Shoots Himself in Store.

Georgea Pfamas, a Greek, shot himself in the right temple yesterday while in a fruit store at Thirty-ninth and State streets. He died several hours later at the Provident hospital. Pfamas had been out of employment. His address is not known.

COLISEUM SMALL FOR CONVENTION.

Chairman New Says Chicago Has Not Made Good Promises of Space.

SORRY CITY WAS CHOSEN.

Democrats Make Slates for Delegates at Large and the Districts.

Chairman Harry S. New of the republican national committee regrets that the national convention is scheduled for Chicago. He has been trying to get the desired seating capacity in the Coliseum, and has given it up in despair or disgust. The convention hall cannot be brought up to the promises of the local committee, he says, and he is of the opinion Chicago should not have been selected.

"The city hasn't the accommodations for such a convention," he said, "at least in the matter of a convention hall. Kansas City has a hall which would make the Coliseum look like an ante-room, and even Indianapolis can provide better accommodations.

"We were promised seating capacity for 14,000 people. We have figured and schemed and now can seat 11,167. I'll pay a bonus to any man who can figure out how to seat 11,168. There isn't room for another seat in the place, and we are far short of the number we ought to have. In 1904 we had a seating capacity of 8,362, but we were told that this could be increased to 14,000. It can't be done, and there is no use trying."

Big Demand for Seats.

The demand for seats is abnormal, and Mr. New foresees much disappointment on the part of persons who consider themselves entitled to a fair view of the proceedings, but who will not get nearer the convention than the sidewalk.

The national chairman returns to Indianapolis today, to come back to Chicago May 10, when a meeting of the national committee will be held. June 1 the committee practically begins the convention by starting the hearing on contests. Thus far notice in only four cases has been filed with the national officers, these involving the Florida delegates at large, the delegates from one Florida district, from one Alabama district, and from one Ohio district.

All contests will be heard by the full committee, it having been decided that because of the bitterness of the fight the national body cannot open itself to the charge that it "packed" subcommittees in favor of one candidate or against any one candidate.

The committeemen refuse to give any ground for such a charge, and they are confident it would be made if they endeavored to assign the different contests to different committees, no matter what the assignments might be. For this reason it is proposed to get at the matter early and have the full committee hear each contest.

Democratic Delegate Slates.

Roger C. Sullivan, ex-Mayor Edward F. Dunne, State Senator Frank W. Burton of Carlinville, and Congressman Ben F. Caldwell of Sangamon county are said to be slated as democratic delegates at large from Illinois.

The delegates from the ten Cook county congressional districts are said to be slated as follows:

District.	Delegates.
1	John J. Coughlin and James Daley.
2	John P. McGoorty and Ernst Hummel.
3	George E. Brennan and P. J. O'Connell.
4	John E. Traeger and Edward J. Rainey.
5	A. J. Sabath and Edward J. Novak.
6	John J. McLaughlin and John J. Hayes.
7	William Lagner and Joseph H. Francis.
8	John Powers and John J. Brennan.
9	John F. O'Malley and Thomas J. Webb.
10	Harry B. Gibbons and Peter Reinberg.

Harrison Changes His Residence.

Former Mayor Harrison has changed his residence, temporarily at least, from the Twenty-first ward, in the Ninth district, to the Sixteenth ward, in the Eighth district, having moved from the Virginia hotel to the residence of his brother, Preston Harrison. As far as the Sullivan slate of national delegates is concerned, it is said that the change of districts will not operate to seat Mr. Harrison. He now is in the district controlled in large part by John Brennan and John Powers, but there is said to be no hope for Carter H. other than the unsubstantial one offered by a contest at Denver against the Sullivan delegation.

HOT ELECTION IN LAKE FOREST.

David H. Jackson Elected Mayor by a Majority of 192 and L. H. Spidell Treasurer.

In a hot contest at Lake Forest yesterday David H. Jackson was elected mayor. More excitement was displayed than had been shown at an election for years. Mr. Jackson had a majority of 192. The other candidates elected were:

City treasurer—L. H. Spidell, majority eighteen.

City supervisor—John Redmond, twenty-eight majority.

Marshal—Timothy Howe.

Aldermen—First ward, Edward L. Baker; Second ward, William C. Faltemhoff; Third ward, C. C. Pratt.

Woman in Trance Over Revival.

Janesville, Wis., April 14.—Mrs. Eliza Hodge has been unconscious since Saturday. Her condition is attributed to excitement at a revival.

GRAY'S STATE HIS, ANYHOW

Delaware Instructs for Judge Despite His Protest.

BRYANITE'S HANDS BOUND.

Delegate for Nebraskan Tied Up by Unit Rule.

Dover, Del., April 14.—Despite the written declaration of Judge George Gray that he could under no circumstances consent to have the delegates instructed for him, the Delaware state convention today officially placed his name before the democracy of the country for the nomination for president.

Judge Gray's declaration was read to the convention and came as a surprise to the delegates, but they did not hesitate to place him in the field and instruct for him.

The platform adopted declares for state rights, criticises the national administration, and demands revision of the tariff.

Bryan Man Tied by Unit Rule.

Discord in the Kent county caucus, where the Bryan adherents had a majority, disappeared when the caucus selected one Bryan and one Gray delegate as that county's representation in the national delegation.

In Delaware each of the three counties selects two national delegates, who are ratified by the convention.

As the delegates are bound by the unit rule, it makes no difference as to individual preference.

The delegates are William Saulsbury, Caleb S. Pennewill, Landreth, Layton, William T. Records, Peter J. Ford, and L. Irving Handy.

Judge Gray's Declaration.

The letter in which Judge Gray asked the convention not to instruct for him was written to Thomas F. Bayard, chairman of the state committee. It follows:

"It would be a proud distinction to be the standard bearer of the democratic party at this time and for such a cause.

"There are many reasons, however, why such a distinction is outside of the range of my ambition, and these reasons compel me to say I am unwilling the delegates from this state to the Denver convention be instructed for me, as I cannot, under any circumstances, consent thereto.

"You will therefore please convey my wishes to the convention and express my emphatic request that the delegates shall not be instructed for me.

"In saying this I am not unmindful of the continued kindness and partiality of my friends in the democratic party of this state, but I owe it to myself and to them to speak with frankness."

QUINN 'AGIN' BRYAN? NAY! NAY!

Sullivanite, Played by Pearless One, Pictures Nebraskan as Ideal Statesman and Orator.

Peoria, Ill., April 14.—[Special.]—In a graceful three minute speech at the Coliseum tonight Frank J. Quinn, whose gavel ruled the democratic convention at Springfield three years ago and stampeded it for Roger Sullivan against Bryan, turned the honor of introducing Bryan to an assemblage of 6,000 people over to Judge Nicholas E. Worthington.

In denouncing Sullivan after the convention three years ago Quinn was included in Bryan's sweeping statements, and since that time has usually been credited with being opposed to the Nebraskan.

Referring to differences supposed to exist between himself and Bryan, Quinn said he hoped no act of his would be construed as conducing to mar the harmony of the gathering. Bryan, he said, is and always had been his ideal of a statesman and orator.

SANGAMON DEMOCRATS AT WAR.

Indorse Bryan, but Sullivan Gets Order for Unit Vote—Results in Illinois Counties.

Springfield, Ill., April 14.—[Special.]—William J. Bryan was indorsed at the session of the Sangamon county central committee today, but the delegation, composed of thirty-eight members, favors Roger Sullivan of Chicago for national delegate. The session was stormy throughout, the democrats favorable to Sullivan accusing the opponents of being bolters.

Delegates instructed for Bryan were elected in other counties as follows: Wayne county, 12; Carroll county, 2; Clinton county, 11; Montgomery, 15; Cumberland county, 8.

Macon Against Sullivan.

Decatur, Ill., April 14.—[Special.]—The Macon county democratic central committee instructed its delegates to the state convention to vote for J. M. Gray for delegate to the national convention. Instructions were for Bryan. As national committeeman, the delegation does not favor either Sullivan or Dunlap.

GOLDEN STATE HITS SALOONS.

Elections in Sixth Class Cities in Southern California Result in Victory for "Clean Government."

Los Angeles, Cal., April 14.—[Special.]—Yesterday's elections in the sixth class cities in southern California were in the main victories for the friends of clean government.

In most cases where either the liquor or poolroom issue was raised the vote was strongly in favor of a "closed town." The interest of citizens in the elections is indicated by the fact that a large majority of the cities report the largest vote in their history.

The prohibitionists claim that they won in two-thirds of the towns where saloons were the issue.

NEW YORK DEAF TO BRYAN'S PLEA.

State Convention to Send Uninstructed Delegation to the Denver Meet.

FIGHT MAY GO TO FLOOR.

Followers of Nebraskan Announce Determination to Keep Up Struggle.

POLITICAL EVENTS OF A DAY.

Bryan men defeated in efforts to have resolutions committee of New York state convention adopt "instructed delegation" plan.

Delaware state convention instructed for Gray for president despite his request against such action.

New York, April 14.—The first day of the democratic state convention closed with a defeat of those delegates committed to the candidacy of William J. Bryan.

The committee on resolutions late tonight adopted a set of resolutions to be presented to the convention when it reconvenes in Carnegie hall tomorrow, providing for an uninstructed delegation to the national democratic convention at Denver.

When the state convention organized today the Bryan men offered a resolution instructing the delegates to be chosen for Mr. Bryan.

It was referred to the committee on resolutions, which met this evening, and, in turn, referred the Bryan resolutions to a subcommittee of seven.

The subcommittee heard an appeal by Augustus Thomas, president of the Bryan Progressive Democratic league, which fathered the resolution, and then, by a vote of 6 to 1, decided to report to the full committee the recommendations against an instructed delegation. The subcommittee's report was received and adopted by the committee on resolutions by a vote of 28 to 4.

The Bryan men declared later that they would carry the fight to the floor of the convention.

Fight Is Lively.

When the committee on resolutions met tonight immediate consideration was given to the report of the subcommittee, which stated that the best interests of the democratic party would be conserved by the sending of an uninstructed delegation to the national convention.

Norman E. Mack of Erie moved that the Coatsworth resolution instructing the delegates for Bryan be substituted for the subcommittee's report.

Grady Sees Bright Prospects.

State Senator Thomas F. Grady made a long speech in opposition to the Coatsworth resolution. He said he was strongly of the opinion that the democrats had a glorious chance for victory this fall and believed that chance would be improved if the New York delegation was uninstructed.

The committee on delegates at large and electors held a brief session after the adjournment of the convention. The delegates at large tentatively selected are W. J. Conners, Charles F. Murphy, Lewis Nixon, and Alton B. Parker.

READ THURSDAY'S TRIBUNE

TOMORROW WILL BE MILLINERY DAY AT THE FAIR

Ready-Made Clothes for Big Men

If you are a big man, whether stout or slender, particularly if you think that ready-made clothes won't fit you, come to this shop. We'll convince you that you can be fitted.

Gibbons GUARANTEE
A NEW GARMENT WITHOUT CHARGE IF THIS ONE PROVES UNSATISFACTORY
Mr._____
Date_____

You buy our clothes under a positive guarantee that the clothes will fit you—that they will please you. If, after you've worn them, for one reason or another, the garments are not satisfactory, return them.

Gibbons
49 Jackson Boulevard

Easter the Day of Flowers

Our eight greenhouses are full of blossoming plants in perfect condition for Easter. This is the best week of all the year for you to call and inspect

Potted Plants
Easter Lilies
25c a blossom
Hyacinths, 25c to $1
Daffodils..25c to $1
Tulips ...25c to $1
Daisies, $1.50 to $2
Azaleas...$2 to $15
Lilies of the Valley .... $1 to $2
Violets...50c to $1
Spiraea..$1 and $2
Fancy Hampers, Baskets & Birch Bark Boxes.

Andrew McAdams
Florist and Decorator
Tel.—Hyde Park 18 6057
53d STREET and KIMBARK AVE.

KNEIPP LINEN MESH UNDERWEAR

All pure linen. Uniform in appearance. Perfect in shape.

At All First-Class Dealers.

ORIENTAL RUGS!

1,000 of the *choicest* and *rarest* specimens of *Persian* and *Turkish Oriental beauty* from the

Underwriters' Sale

of the well-known rug importing house of *A. & M. Karagheusian*, will be sold by the *Chicago Housewrecking Co.*, as per our announcement in the various Sunday newspapers, at less than

50 Cents on the Dollar!

These rugs were stored in the *Parker Building, 4th Ave. and 19th St., New York*, at the time of the *disastrous fire of Jan. 10, 1908*, and are in perfect condition, as they were packed in original bales. All rugs that are in any way soiled or damaged will be sold at half regular selling price. *Here's the chance of a lifetime.*

SALE BEGINS TODAY AT 8 A. M.

and will continue until every piece is sold. COME EARLY.

35 Phones—All Yards 1900

CHICAGO HOUSEWRECKING CO.
35TH AND IRON STREETS
NOTE: LUNCHEON SERVED GRATIS TO VISITORS

TODAY—Easter Lily Plants 50c each and up.

Flower growers have anxiously awaited the outcome of their stock for Easter. Some growers have been successful, others have not, out of the tremendous venture. We have been successful in gleaning a harvest of perfectly unblemished stock, accurately matured for this greatest of all flower days—Easter Sunday.

Easter Lily Plants, from 2 to 20 blossoms 50c PER POT and up

Handsome Azalea from $1.25 to $16.00 per plant.
Dainty Ferns from .....15c to $7.50 per plant.
Pretty Red Rambler Roses, 75c to $3.50 per plant.
Rhododendrons, Lily of the Valley Plants, Hydrangeas, Hyacinth, Tulips, Superba Roses, Spiraea, Primrose, etc. Novelty baskets, birch bark hampers and bark wood receptacles.

Today and Thursday last two days for $1.00 boxes of cut flowers.

Two Stores 40-44 East Madison-st. A. LANGE

Mail, Telephone and Telegraph Orders Attended to at Once.

THE HUB
Henry C. Lytton PRES.

—there is a simple, powerful reason why thousands of Chicagoans are coming to The Hub for their Easter headwear. (main floor—center section)

—"style, quality, price"—a trio of inducements which suggest to every thinking person the wisdom of purchasing here: The Hub is the home of the Tress derby—so designated by its makers, Tress & Co., London, England: those who have for years been accustomed to paying $6 for these hats will appreciate The Hub's greater purchasing power which enables it to retail Tress hats for $5: famous "Bromley's" here, too, the popular $3 hat—and the "Grayfield" at $1.90: also J. B. Stetson's productions, $3.50 to $12: silk and opera hats for Easter, $5, $7 & $8.

Note Display in State Street Windows

THE CELEBRATED
Rheingold
AND
Loewen Bräu
EXPORT BOTTLED BEERS
Malt Liquid
PURE FOOD TONIC
UNITED STATES BREWING CO.
PHONE HUMBOLDT 1068.

READ THURSDAY'S TRIBUNE

LL BE DAY AIR

or Big Men

t or slender, par-
nes won't fit you,
you can be fitted.

ve guarantee that
ase you. If, after
ner, the garments

RUGS!

ersian and Turkish

Sale

& M. Karagheusian,
s per our announce-
than

Dollar!

g, 4th Ave. and 19th
re of Jan. 10, 1908,
ed in original bales.
will be sold at half
me.

T 8 A. M.
COMB EARLY.

KING CO.
S
NITORS

räw
ERS
aid

WING CO.
e.

EVANSTON 'L' CARS TO RUN BY MAY 15.

Engineer Makes Promise After Citizens of Argyle Park Enter a Protest.

TO PUSH SUBWAY PLANS.

Mayor Busse Will Present Project at Next Council Meeting in Special Message.

Residents of north shore towns were promised yesterday that the Evanston extension of the Northwestern Elevated railroad would be ready for operation Many 15.

The extension is made by the electrification of the Chicago, Milwaukee and St. Paul suburban branch fourteen miles north from the present terminal of the elevated line at Wilson avenue. The service of the elevated line will be extended to the north end of Sheridan Park, Argyle Park Edgewater, North Edgewater, Rogers Park, and Evanston.

This promise was made by a representative of the engineering department of the railroad in the office of Assistant Corporation Counsel E. C. Wetten, just after a committee had called to protest against the use of Argyle Park as a switchyard by the railroad. Mr. Wetten said he would investigate the matter today in company with Superintendent of Streets Doherty.

With the promise of improved transportation for north shore towns came the assurance from Mayor Busse that there would be no delay in the subway project to relieve congestion in the downtown district. The mayor announced that he would send a special message to the council on this question within two weeks. He will ask the committee on transportation to take up the subway matter in connection with the high water pressure, new sewers, and new water main problems.

Complain of Noise and Smoke.

After a delegation of citizens had complained of the noise and smoke resulting from locomotives on the switch track of the Chicago, Milwaukee and St. Paul railroad in Argyle Park, between Ainslee and Argyle streets, one of the Northwestern Elevated company's engineers said to Mr. Wetten:

"Our cars will be running by May 15. The tracks are virtually ready, and the remaining work is simply electrical. There is no truth in the story that Argyle Park is being converted into a switch yard."

The complaint, however, was that the entire Evanston division, since work on the extension started, was nothing more than a switch yard.

"They are switching back and forth continually," said one of the protesting committee. "There is a constant belching of smoke from locomotives, and the continual whistling and bell ringing is enough to drive one crazy."

It is estimated that the extension will carry 12,000 passengers a day. It will cost $800,000. Forty new coaches have been ordered, and will be ready the first of next month. The fare from Chicago to Evanston will be 10 cents, or 14 cents less than is now charged for single trips over the steam roads.

Will Push Subway Plans.

"We are going to get busy on the subway project without delay," said Mayor Busse. "I shall go into the question fully in a message to the council at its next regular meeting on April 27. It must be taken up with the sewer, high pressure water, and new water main plans. I have delayed bringing these questions before the council because I wished to wait until the new transportation committee had been organized. All questions involved in the subway project should go to this committee.

"It has been suggested that the subway provide space for three sewer systems, two of them at a level a little below the street and draining into the river, and one below the level of the subway itself, which would drain into a basin from which the sewage could be pumped out through the drainage canal. I suppose it will take about a year to decide all these questions."

Working for Bond Bills.

Mayor Busse said he had started to push the bond bills, which will be presented to the legislature at the May session, and which, if passed, will enable the city to obtain the money needed for the rehabilitation of the sewer and water main systems in the downtown district. These bills will provide for separation of general municipal indebtedness from that incurred through the waterworks system.

One of the bills will allow the issuance of separate bonds against the city waterworks. It is believed the amount raised from the sale of these bonds would rehabilitate the water works system and provide for high pressure mains.

Another bill is aimed to increase the general bonding power by raising the assessed valuation of property and reducing the tax rate so that taxes would remain the same while the borrowing power would be increased. The passage of this bill will give the city a fund of $15,000,000, according to Controller Wilson. Part of it could be used for building the subway.

To Settle "Head Room" Problem.

At last there is a possibility that the question of "head room" at the track elevation at Seventy-fifth street and South Chicago avenue will be settled.

Supt. Walter J. Raymer and Assistant Corporation Counsel E. C. Wetten have arranged for a conference with the railroads and the traction companies which have been holding up the improvement for more than a year.

Property owners of the neighborhood held an indignation meeting last night at Lincoln hall, Seventy-fifth street and South Chicago avenue. Mr. Raymer told them it looked as though a settlement would be effected shortly and the elevation work would be finished.

View of Garden in the New Garfield Park Conservatory.

Exhibition House for Flowering Plants

The largest conservatory in the world, with the single exception of the botanical gardens at Kew, England, is nearing completion in Chicago. One compartment of this flower house is now open to the public, and a second will be finished by next Sunday—Easter.

This latest addition to the list of Chicago's "show places" in the new conservatory at Garfield park, which has been built under the supervision of Jens Jensen, superintendent of the west park system at a cost of $160,000. The building is arranged in the form of an enormous square, with six compartments surrounding a central open court, which will be devoted to ferns and water plants.

The room which now is open is the exhibition house for flowering plants. Here a special exhibit of spring flowers—tulips, azaleas, hyacinths, and rhododendrons—has been arranged in a manner which, so far as is known, is unique among the conservatories of the world. Instead of the usual dense banks of flowers, a formal garden has been prepared so arranged that the eye can sweep the whole at once and get the perspective effects which heretofore have been obtained only in outdoor gardens. Later the steel arches will be covered with vines, and ornamental vases will be placed on the pedestals at the intersections of the paths. The exhibits in this room will be changed with the seasons.

The compartment to be opened on Easter Sunday is devoted to tropical flowering plants. This is now nearly completed. The others are an evergreen house, a house for economic plants, such as exotic fruits, a compartment for Pacific island plants, a palm house, and the central aquatic court.

'WET' CHICAGO SWAMPS 'BILL'

Mr. Poofanberger Comes In from Leaf River and Is Still Here.

SHOPPING TOUR HIS FINISH.

Meets Mrs. Loe, and Then They Encounter Affable Stranger.

"Bill" Poofanberger came to Chicago innocently enough last Saturday from Leaf River, down in Ogle county. He is still here, but he told the lockup keeper last night that he would give his livery stable and some of his farms for his freedom.

"Bill's" town—Leaf River—is in a "dry" region, and "Bill's" sudden transition from that environment into the "wet" territory of Chicago's First ward partly accounts for his present troubles.

The purpose of Bill's trip to Chicago was to meet a friend of the Poofanberger family, Mrs. Lea Loe, wife of a wealthy resident of Fostoria, O., who is on her way to pay a visit to the Poofanbergers in Leaf River.

Goes Shopping and Collapses.

The Ogle county man came two days before Mrs. Loe was due, but he employed the intervening time satisfactorily and met the Ohio woman at the Union depot Monday afternoon. He was self-sacrificing enough to propose a shopping tour, upon which Mrs. Loe entered joyously.

Now, it seems that while waiting for her train Poofanberger had sampled some choice varieties of fluids that are forbidden in Leaf River. At least, his condition bore increasing evidence of his having looked often upon the bowl that cheers. So it came about that while on the shopping tour he collapsed most unhappily in a State street department store and a stranger assisted him to the air.

Would Care for "Bill."

The stranger also told Mrs. Loe that he would care for "Bill" while she continued her purchases. Mrs. Loe gave the man several bundles containing $50 worth of merchandise, and the stranger departed with Poofanberger. Later she failed to find any trace of him when she went to the waiting room in the store where she was to meet the two men.

Remembering that Poofanberger had more than $200 in his possession and having heard much about Chicago's confidence men, Mrs. Loe went to central station Monday night and reported the disappearance. The police failed to find him during the night, but early yesterday he was brought to the Morrison hotel by a man who said he had picked him up "on the west side."

Yesterday Poofanberger revived and reported that he had but $60 left out of his "bank roll," and Mrs. Loe told the police she was minus the purchases she had given to the "stranger."

Pick Up the Stranger.

Two detectives were assigned to accompany Poofanberger and Mrs. Loe to the Union depot, and as they entered the station Mrs. Loe saw the "stranger" who had taken care of Poofanberger and her bundles on Monday.

The detectives arrested the stranger, who said his name was Charles P. Ferris, a telegraph operator out of employment.

He said Mrs. Loe's purchases were at his house, 3850 Washtenaw avenue. The detective got a search warrant and went to Ferris' home, where the latter's wife said she knew nothing about any such bundles. A charge of larceny was then made against Ferris by Mrs. Loe, and he was locked up.

"Bill" Poofanberger's condition was such the police are holding him.

PITY THE POOR EASTER CHICK

Anti-Cruelty Society Decries the Practice of Giving Them.

THEY DIE LINGERING DEATH

Circular Issued Pointing to Suppression of Practice in East.

The Anti-Cruelty society has issued a protest against the purchase and use of baby chickens as Eastern gifts and an appeal for humane conduct toward young and defenseless animals. President George L. Warner and Secretary Sydney R. Taber of the society make this statement:

"In recent years it has become the practice at Eastertime for the large department stores and florist firms to sell baby chickens as Easter gifts. The Anti-Cruelty society expresses the hope that this will not be done this year. The tiny victims almost invariably fall into the hands of children, who thoughtlessly abuse or neglect them, so that the fledglings die a miserable and lingering death in the end. There can be no true education in such a result, and the gift spirit is debased and abused by so doing.

"In New York the Society for the Prevention of Cruelty to Animals has repressed the practice. It is the earnest wish of the Anti-Cruelty society that the parents and friends of children will unite with the dealers to suppress this cruel practice."

BLACK HAND NOTE ASKS $1,000.

Italian Barber Reports Receipt of Letter to Police and Detectives Are Detailed on Case.

Nino Fallatta, an Italian barber, 61 Polk street, reported to the police last night that he had received a letter signed with a black hand, which demanded he deliver $1,000 to a man who would meet him in Polk street under the Chicago, Rock Island and Pacific railroad tracks at 9:30 o'clock tonight. Detectives were detailed on the case.

FEUD CULMINATES IN MURDER

Joseph Bertucci Under Arrest on Charge of Killing V. Pappa.

WITNESS TELLS OF QUARREL

Prisoner Admits Having Had Trouble, but Denies the Shooting.

Velitto Pappa, a laborer, 446 Twenty-third street, was shot dead last evening in Archer avenue under the Chicago, Rock Island and Pacific tracks near Clark street.

When the body was discovered the police believed Pappa was a victim of the "Black Hand," but they became convinced later that the murder was the outcome of a feud.

Pappa was found dead shortly before 10 o'clock by Policeman Schweig of the Twenty-second street station, who heard the shots. Two bullet holes were in the back of the man's head.

The body was taken to the undertaking rooms of J. Horn, 2153 Armour avenue, where it was identified by D. Valenti, a saloonkeeper, 235 Twenty-second street.

Valenti said Pappa had some trouble last December with Joseph Bertucci, who at that time shot him in the leg. Pappa swore out a warrant for his assailant's arrest and it is the theory of the police that the murder was committed for revenge.

Bertucci was arrested at Archer avenue and Clark street, not far from the scene of the murder, an hour after it occurred. He was questioned by Lieut. Enright through an interpreter, but he would not admit that he had killed Pappa. He admitted he had had trouble with Pappa, but would not talk further. Several other Italians were questioned, after which the police said they thought Bertucci was the man who committed the crime. Bertucci is 26 years old. Pappa was 32 years old.

Alleged Cocaine Resort Raided.

Detectives of the Desplaines street station late yesterday afternoon raided an alleged cocaine resort at 290 West Randolph street and arrested Sam Kee and Sing Lung, as keepers. There were no inmates in the place when the arrest was made.

DRIVERS RECEIVE FINAL 'NO.'

Commission Team Owners Refuse to Pay Advance in Wages.

STRIKE MAY BE CALLED NOW

Massmeeting on May 8 to Protest Against Court Decision.

Peace negotiations between the commission team owners and the commission wagon drivers were broken off abruptly at a conference at Clark and South Water streets last night. The committee of the drivers which presented the demand of the union for a wage increase of $1.5 a week was met with a firm refusal on the part of the team owners. A tentative compromise was offered by the drivers' committee to modify the demand to $1 a week, but this also met with a refusal.

The failure of the conference and the reply of the owners will be reported by the committee to the joint council of the United Teamsters of America which will meet tonight. The calling of a strike will depend upon the action of the council, and already has been tentatively authorized.

Protest Against Supreme Court.

A massmeeting to protest against the recent decision of the United States Supreme court placing labor unions in the category of trusts and holding them liable under the Sherman anti-trust law will be held Sunday afternoon, May 3, under the auspices of the Chicago Federation of Labor.

The meeting will be held in the International theater, Wabash avenue and Hubbard court. President Samuel Gompers of the American Federation of Labor will deliver the principal address. President John Fitzpatrick will preside.

Sentence to Jail Set Aside.

Daniel Garrigan, city fireman, ordered sent to jail for violating an injunction issued by Judge Kohlsaat in connection with the teamsters' strike in 1905, will not have to serve the sentence, according to an opinion given yesterday by the United States Court of Appeals.

Judges Grosscup, Baker, and Seaman find that there was an insufficiency of evidence against Garrigan.

FIRE CAUSES HEAVY DAMAGE TO G. W. JACKSON'S RESIDENCE

Crossed Electric Wires Supposed to Have Caused the Blaze—Owner Estimates Loss at $80,000.

Fire in the residence of George W. Jackson, 5309 Washington boulevard, caused a damage estimated at $80,000 yesterday afternoon. For a while the surrounding property was in danger, but the firemen succeeded in confining the blaze to the one building. It is supposed to have been caused by crossed electric wires.

Mrs. Jackson was alone in the house with her servants when the fire was discovered. She noticed the odor of smoke in some of the rooms and made an investigation. The fire was not found and it was a half hour later before it was located in a closet opening off of the kitchen.

Mr. Jackson, who was downtown when the fire was reported, was not reached on the telephone for some time. He said that the loss would reach $80,000.

LIST COMMUTERS IN SCHOOL COUNT

W. T. Monroe, Superintendent of Census, Plans Change in 1908 Enumeration.

SEEKS COMPLETE RECORD

Names and Ages of All Residents, Both Young and Old, Will Be Included.

The commuter is to be recognized officially as a factor in Chicago's population.

W. T. Monroe, superintendent of the 1908 school census, is planning the innovation. As a supplement to the school census, which this year will be a complete enumeration of the city's population, he intends to prepare a table of statistics on suburbanites, out of town students, and others who are not residents of the city, but who nevertheless swell the number of persons who are regularly within the city limits.

In securing this information railroad officials, heads of educational institutions, and others who come in contact with the "transients" will be appealed to for help. Form letters are now being prepared, to be sent out to the officials within the next few weeks. So far as the census people know, this is the first time that any attempt at tabulating Chicago's floating population has been made.

Begin Census May 4.

The work of taking the school census will begin on May 4, and, if possible, will be completed within a few weeks, instead of the three months which the work has always taken in the past.

Enumerators will be placed in every ward in the city at once and will make a house to house canvass, keeping their records by blocks and precincts. Each enumerator will be given a card containing a miniature map of the precinct assigned to him, and as each precinct is completed this card will be filed at the board rooms. By means of a system of supervisors and duplicate cards a close tab will be kept on the work of each enumerator.

In addition to the "commuter tables" the new features of this year's census will be records of the place of birth not only of every resident but of the parents of every resident, and an enumeration of the deaf and blind persons in the city. The former will be used as the basis of a study of the amalgamation of races in Chicago with a view to a more scientific placing of evening schools and social settlements.

Classify All Residents.

In its other features the enumeration will be similar to that taken two years ago, except, of course, that it will include all residents of the city instead of being confined to minors. Residents will be classified in seven groups, according to age—over 21, between 21 and 16, between 16 and 14, between 14 and 7, under 7 and 6 or over, between 6 and 4, and under 4. These ages correspond to the various provisions of the school and compulsory education laws.

The third group will show the number working in stores, offices, factories, and other places. There also will be a classification of minors who are illiterate from various causes.

NEWS OF DAUGHTER'S DEATH MAKES MOTHER LOSE MIND.

Mrs. Nellie Tobias Becomes Suddenly Insane at Robert Burns Hospital and Wanders Lost in Streets.

The unexpected news of her daughter's death caused Mrs. Nellie Tobias to lose her reason yesterday morning when she called at the Robert Burns hospital. She had been informed that the young woman, Mrs. Rachel Porter, was on the way to recovery the night before.

Fleeing by the nurse, who had been talking to her, Mrs. Tobias ran screaming to the street. All effort to find her failed, and the police were asked to help. Four hours afterwards she was discovered at Hamilton avenue and Madison street. She fought the police all the way to the Desplaines street station. Later she was taken to her home, 7048 Lowe avenue.

During the excitement Mrs. Tobias' 9 year old son, Louis, who had accompanied his mother to the hospital, disappeared. Late at night he reached his home alone. He said that he had been looking for his mother.

Mrs. Porter, who resided at 880 Lawndale avenue, was taken to the hospital last Saturday. She rallied after an operation and was not thought to be in danger.

PRISONER IN CAR FOUR DAYS.

Man Arrives from San Francisco in Serious Condition and Is Taken to the Hospital.

Nicholas Klein, 24 years old, last night asked the Maxwell street police to take him to a hospital for treatment. He said he had been locked in a freight car for four days and nights. His home is in San Francisco, and he is on his way to visit his sister in Marietta, Wis. He said he boarded a Santa Fe train in San Francisco and went to sleep. When he awoke the door of the car had been sealed and he was unable to get out until the door was unlocked in Chicago. He was taken to the county hospital and is in a serious condition.

The Yale Lock has imitators—not competitors. A procession isn't a race.

The name "Yale" appears on every genuine Yale & Towne key. All good hardware stores carry the genuine Yale locks and keys. It is up to you to see that you get the genuine.

THE YALE & TOWNE MFG. CO.
The only makers of genuine Yale Locks.

Our fur storage vaults ready
Phone private exchange 10. Local 101

Our facilities are unrivaled for safeguarding furs during the summer months against the ravages of moths, the ill effects of dust and heat, and the dangers of fire and theft.

Every piece, before being hung, is carefully cleaned to remove the dust. The dressing restores the luster of the fur, and is alone worth the small cost for storage.

Repairs and alterations to conform with newest models during the summer at materially reduced prices.

Mandel Brothers

Vaults for storage of valuables

You can rest easy while away during the summer if your silver, artwares, china, bric-a-brac, jewelry, heirlooms, etc., are reposing in our storage vaults, absolutely safe from loss either by fire or by theft.

We send our uniformed messenger to your home on request, to pack your valuables under your own supervision and direction.

Silver cleaning and repair work done at small expense.

Fine fabrics, draperies, Oriental rugs, etc., will find perfect protection in our vaults.

Mandel Brothers

Sample of Unfinished Worsted. Striped in two fashionable tones of gray. Cut in style shown.

$35

It no longer is a fact that fine tailoring must be waited for and overpaid for. Neither is it true that the clothes known as "readymades" are the only alternative. Our garments are a revolutionary achievement and a living force in the world of superior men's dress. You will realize the importance of this the moment you realize its truth. Our prices are $25 to $60.

Ely Meyer & M. C. Simon
Tailoring Institution, Rochester. The Chicago Shop at
156 and 158 DEARBORN STREET
First National Bank Building

Good Shopping

The wisest shopper in the world is the one who passes by a bargain *price* to seek a bargain *article*. *Value at the price*, and not the price alone, determines the extent of a bargain.

There is not a shoe in our store, at any price, that is not a downright bargain, by the only definition worth considering.

MARTIN & MARTIN
183 MICHIGAN AVENUE
South from Jackson Boulevard

Ready to Wear 6 to 12 dollars
SHOES for Women and Men
Made to Order 8 to 18 dollars

See our $25 Specials! Variety of imported clothes.

MOSSLER
50 Jackson Blvd
CHICAGO

About Your Easter Clothes—

It is true that such luxury and elegant finish in clothes never before have been expressed except in the work of the highest priced tailors.

You're sure of getting just what you want here.

You'll find BROWNS in all the rich shades of the day and grays and blues in modest tones.

Clothes for big men to 48, stout and small men down to 33.

Price Range: Suits, $20, $25, $28, $30, $35, and up to $40.
Spring Overcoats, $20 to $45.

MOSSLER CO.
50 Jackson Boulevard
Between State and Wabash

Folding Go-Cart

Most practical collapsible Cart on market—folds into smallest space—weighs less and gives greater satisfaction than any other. Reclining, sleeping and sitting positions—full spring seat takes up all vibration. Elaborate flexible leather trimmings. Sets up exceptionally rigid and strong—a very seasonable bargain at all 5 stores only..... $4.90

Our Open Account Credit Plan

means more than just a phrase—it means individual variation to conform to each purchaser's ability to pay, as most convenient, without any of the ordinary time-house objections. No Mortgage or other embarrassing conditions, and no Payments when ill or unemployed. Credit buying made confidential by our System of

Private Delivery

J. Fish Furniture Co.

FIVE BIG STORES:
1906 - 1908 WABASH AVENUE
1901 - 1911 STATE STREET
3017 - 3019 STATE STREET
219 - 221 E. NORTH AVENUE
901 - 905 LINCOLN AVENUE
Open Till 9 P. M.

It's time the old Derby went to the dogs.

Easter's only four days away.

Easter Derbies, $3 to $6.
Easter silk hats, $6.
Easter soft hats, $3 to $5.

All your Easter clothing and furnishings, too.

F. M. ATWOOD,
Rogers, Peet & Co. Clothing, Hats and Furnishings.
Cor. Clark and Madison Sts.

SUBSCRIBE FOR THE TRIBUNE

NEW OPERA HOUSE BY METROPOLITAN

Director Says Company Will Erect Modern Structure in Five Years.

ROOSEVELT ARTIST FAILS

Painter Invests in Building Operations and Files Bankruptcy Petition.

NEW YORK BUREAU CHICAGO TRIBUNE, New York, April 14.

Metropolitan to Build New Opera House.

"A new opera house, with a larger stage and all modern appurtenances, will be erected by the Metropolitan opera company within five years," declared Andreas Dippel, a director, as he stood on the North German Lloyd pier this morning and bade good-by to Mrs. Dippel, who sailed on the Kronprinzessin Cecilie for Paris.

"We need a new house," continued Mr. Dippel. "I should not be surprised if it is decided on next week at the general conference to be held on the arrival here of Gatti-Casazza, when the situation will be discussed."

Mr. Dippel said he does not think there will be radical changes in the policy of the company, that the singers now under contract will remain, and that the star system will be continued. There may be new conductors, he said, but in other respects conditions will remain as heretofore.

Roosevelt Portrait Painter Fails for $330,863.

Walter Russell of 15 West Sixty-seventh street, an artist who has been heavily interested in building operations filed a petition in bankruptcy today, with liabilities of $330,863 and nominal assets of $28,679. Mr. Russell came here from Boston fourteen years ago and became successful as a portrait painter.

President Roosevelt and members of his family are among those whose portraits he painted.

He also is author of several books and is reputed to have had an income of $20,000 to $40,000 yearly from his work and royalties.

Intruder Shoots at Democratic State Delegate.

James Lynch of Fishkill Landing, a delegate to the state democratic convention, was shot at four times in Broadway today by a man who attempted to intrude himself into a party of delegates of which Mr. Lynch was a member. The delegates were in a cafe discussing the convention when Frank Gallagher of this city began to annoy them.

Mr. Lynch ejected him from the cafe. Gallagher waited outside, and, when the delegates appeared, fired at Lynch, who wrestled with him and disarmed him.

NEW WOMAN IN LOVE TRAGEDY.

Cassopolis Girl Says Slain Man Wooed Her as Single—Coroner's Jury Ignores Mrs. Metzker.

Cassopolis, Mich., April 14.—[Special.]—The coroner's jury in the case of Carlton W. Morgan, killed here last week, today returned a verdict that the South Bend man came to his death from a bullet wound received at the home of Mrs. Mae Greene.

No mention is made of Mrs. George Metzker, who admitted to Prosecuter Bresnahan the day she was arrested that she fired the fatal shot.

The affair became more complicated during the trial through the confession by Miss Lottie Graham of this place that she had been courted by Morgan for a year, and that she has numerous love letters written by him to her.

The prosecuting attorney contends that the Graham letters have a direct bearing on the case and will demand their production at the trial of Mrs. Metzker, who was bound over to the Circuit court on a charge of first degree murder and will be tried at the May term.

Youthful Players to Give Benefit.

ELSIE VAUGHN

MABEL WOOD

The relief fund for the aged inmates of the bankrupt Bethesda home, 30 Belden court, was increased by $185 yesterday, making the total to date by the special committee of business men $800.

This fund is expected to be largely increased from the proceeds of the benefit performance to be given by the Juvenile Theatrical association in the Whitney opera house this afternoon. The committee in charge of the entertainment announces a heavy sale of tickets, and much interest in the benefit.

A score of small boys and girls will participate in the program. Among them will be Elsie Vaughn and Mabel Wood.

BODY OF MISSING MAN FOUND.

George Brown of Highland Park Victim of Heart Disease While Walking in Unimproved Road.

The body of George Brown, who disappeared from his home in Highland Park Monday morning, was found by James Bowden Jr. yesterday at the side of an unimproved road a quarter mile south of the home of Walter G. Hately. Brown was a general gardener with others in his employ. He had started out early to make the rounds of his business and, apparently fell dead. He had been complaining lately of pains in the head and shortness of breath. The coroner's jury found a verdict of death from heart disease.

MARLOWE TO REST UNTIL VINDICATED

Actress Decides Not to Play Until Cleared of Charges in Divorce Case.

MANAGER TELLS OF PLAN.

Attorney Says Unwarranted Attack Was Made on Woman's Reputation.

New York, April 14.—[Special.]—Julia Marlowe will not play again until she is cleared of the charges made in the Von Hermann divorce case. Her manager said tonight that she did not feel well enough to appear behind the footlights while she is resting under the suspicion cast upon her.

Lee Shubert, under whose management Miss Marlowe has been playing, and who has a contract with her for next season, said tonight he had been informed by Dr. Starr, Miss Marlowe's physician, that while the actress is not seriously ill, she does not feel well enough to play. Mr. Shubert said he would know tomorrow morning whether Miss Marlowe will be well enough to carry out her contract at the Adelphi theater in Philadelphia next week.

Herbert L. Satterlee, Miss Marlowe's attorney, said tonight that no one is permitted to see the actress.

"I have been forced to act independently," he said, "but the public may rest assured that no more unwarranted or outrageous assault was ever made upon a good woman's reputation."

MILLIONS TO SAVE HIS SIGHT

John Markle Off for Europe to Take Eye Treatment.

COAL BARON NEARLY BLIND.

Fortune to Be Used Unsparingly to Keep Light from Failing.

New York, April 14.—[Special.]—John Markle, the multimillionaire of the anthracite coal fields of Pennsylvania, believing he is about to become totally blind, spent a few hours in his office, 31 Nassau street, today, hurriedly closing up financial matters that will permit him to abandon his business indefinitely.

Within the next few days it was announced, Mr. Markle, accompanied by his wife, will sail for Europe, where he will place himself under the care of the world's most famous eye specialists.

Members of the immediate family say no part of the great Markle fortune will be spared in search of treatment that may save even partly the sight of one eye.

During the last few months the sight of both eyes failed so rapidly that Mr. Markle has been under the constant care of the best specialists in this country. For a number of weeks his condition has been such as to make it necessary for him to have attendance at all times to prevent accident.

Memorial Services for N. S. Bouton.

Memorial services for the late N. S. Bouton, who died April 8 at Dunedin, Fla., were held last night at the Kenwood Evangelical church, Forty-sixth street and Greenwood avenue, the Rev. John R. Crosser presiding. Mr. Bouton was an elder in the church. Short addresses were made by Dr. J. P. Hale, John W. Brooks, and Burton Hanson.

WHEN A KISS IS STOLEN IT'S ASSAULT AND BATTERY.

So Decides a Cleveland Judge, Who Comes to the Defense of Unwilling Girls.

Cleveland, O., April 14.—[Special.]—Police Judge Levine today held that kissing is assault and battery, when the kissing is objectionable to the maid. On that charge he fined Jacob Gideon $25 and costs and sentenced him to thirty days in the workhouse. The complaint was made by his divorced wife.

TRY I

Hunyadi János

The Only Natural Laxative Water

on which you can rely to relieve

CONSTIPATION

Take ½ glass on arising in the morning.

In full bottles and splits

Spaulding & Co.

Goldsmiths, Silversmiths and Jewelers

PARIS—36 Ave. de l'Opera CHICAGO—Jackson Blvd. and State St.

OUR SECOND FLOOR, with its collection of artistic wares, at prices ranging from a few dollars into the thousands, will prove especially interesting to purchasers of Wedding Gifts.

Plates—individual dozens—from the leading potteries of England. Glassware—cut and engraved—in exclusive patterns—from France, England and America. Porcelains decorated by Sadler, Gregory, Alcock and other masters. Unique pottery—Ruskin, Moorcroft, Bernard Moore, Doulton, etc. Bronzes by the leading sculptors of France and America—a showing rarely equalled in diversity of subjects and styles.

Visitors are welcome and incur no obligation to purchase.

Jackson Boulevard and State Street

Marshall Field & Co.

Special Easter Week Exhibit of Infants' Outfittings.

Misses' Muslin Underwear and Silk Petticoats.

In the four remaining days before Easter this section will be seen at its best. Special exhibits will show the wonderful comprehensiveness of the assortments and the completeness of each line. The foremost designers in Paris have given their best efforts to the exquisitely fashioned novelties which are shown in profusion—and all are exclusive. In the ample assortments of domestic manufacture, we have demonstrated anew what this store can accomplish in the betterment of styles, materials and workmanship without increasing the cost to customers.

Fourth Floor.

The following lines will be specially featured in this exhibit:

Complete Layettes containing both French and Domestic handmade articles.

French and Domestic Dresses in exclusive styles, in sizes for 6 months, 1, 2, 3 and 4 years.

Coats and Bonnets—embracing an extensive collection of very becomingly designed styles for infants and children.

Gertrude Outfits—consisting of three pieces—Pinning Blanket and Vest combined, Flannel Skirt and Gown.

Infants' Shoes and Hosiery—a special section is devoted to the sale of these lines.

We have planned special values in each of following lines which will more than ever convince purchasers of our extraordinary price-making power:

Children's Box Coats of white serge with two rows of pearl buttons and turn-down collar, $4.50.

Infants' Long Coats, made of cashmere, silk lined, large cape, with hand-embroidered edge—special, $9.75.

Infants' Long Waisted Dresses, trimmed in tucks and embroidery—2, 3 and 4 years—special, $1.00.

Infants' Long Waisted Dresses, with kilted skirt, high neck and short sleeves—a very special value, $1.75.

Infants' Long Waisted Dresses, made of Persian lawn, trimmed with lace and embroidery insertion, plain skirt with cluster tucks—2, 3 and 4 years—$2.50.

Children's Muslin Hats, with lawn ruffle and lace edge, crown of dotted Swiss and large bow, $1.95.

Children's Russian Pique Dresses with belt and bloomers, $2.75.

Infants' Muslin Caps, made of fine tucks and ruche—special, 50c.

Two styles of Infants' Poke Bonnets, made of dotted Swiss, trimmed with pink or blue ribbon, $1.95 and $2.25.

Children's small round Hats, made of black and white material, trimmed with ribbon band and white pompon—special, 50c.

DO you realize the advantage and satisfaction of buying from an entire new stock—in a grand new store—from a house which dares to be honest in marking its goods in plain figures—in giving highest quality at the lowest price—in extending you unlimited credit—in permitting you to pay as you wish, as is convenient to your income? This is the policy of this furniture house.

Good, substantial furniture is an investment well made—it adds to the enjoyment of home—and there is the real place for life's blessings. Today, men of moderate means—wage earners—are privileged to live far better than their countrymen of two decades ago—the above facts tell the reason why.

Think it over—come in and see this new display before buying elsewhere—our salesmen are the best furniture experts we can employ—their advice and suggestions will help your selection.

Remember—your credit is good here and we make all terms of payment to suit the exact requirements of your particular needs.

WE ARE OPEN EVERY EVENING

KENNEDY FURNITURE CO.

307 and 309 Wabash Avenue

Between Van Buren and Congress

OPPOSITE AUDITORIUM

The Knox Soft Hat

Spring Style Spring Style

KNOX

NEW YORK.—CHICAGO.

In the popular pearl shade with black band and pearl binding, also with pearl band. Proportioned as to height of crown and width of brim to suit individual tastes. Also some new shades in Soft Hats, unusual but effective.

JOHN T. SHAYNE & Co

ROY M. SHAYNE, President.

167 and 169 State Street :: Palmer House Corner

For *June Weddings*

WEDDING STATIONERY BEARING OUR IMPRINT IS UNEXCELLED IN CORRECTNESS OF COMPOSITION AND LETTERING, QUALITY OF PAPER USED AND STANDARD OF WORKMANSHIP MAINTAINED.

Specimens furnished upon request

Marshall Field & Company

The Globe-Wernicke Co.

Sanitary Office Desks

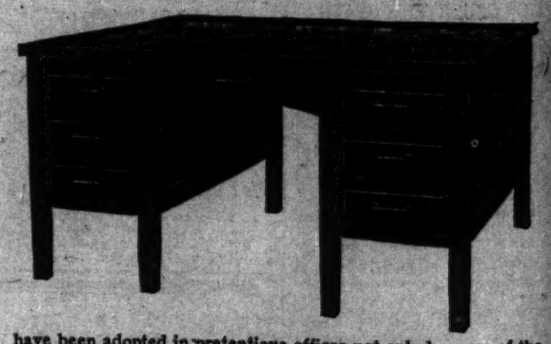

have been adopted in pretentious offices not only because of the many conveniences they afford but because of their superior construction. We are not limited to one or two styles, or one or two finishes in office desks and tables, but, instead, are equipped to furnish simple offices simply and luxurious offices luxuriously.

Upon inspection you will find every price a low price representing a permanent value.

WE LIST	
Roll Top Desks	$10.00 up.
Flat Top Desks	8.50 up.
Sanitary Roll Top Desks	30.00 up.
Sanitary Flat Top Desks	23.00 up.
Office Tables	10.50 up.

The Globe-Wernicke Co.

224-226 Wabash Avenue, near Jackson.

KOCH IN CHICAGO WITH DISCOVERIES

Bacteriologist Has Just Finished Study of African Sleeping Disease.

SEES NO CASE OF IT HERE.

Exhausted by Work and Guarding Its Results for Publication in Germany.

Dr. Robert Koch of Berlin, the German bacteriologist and combater of tuberculosis and the sleeping sickness of equatorial Africa, arrived at the Auditorium Annex from Niagara Falls with his wife yesterday in a nervous condition. He is on his way to Japan and is stopping here to see his nephew, Prof. W. Koch of the department of chemistry of the University of Chicago.

Two years spent in Africa in investigation of the sleeping sickness has reduced Dr. Koch to such a condition that he has expressly stipulated that absolutely no public attention shall be paid to him while he is in Chicago. He declined even a private dinner.

As regards his profession, it is admitted that Dr. Koch has a great deal to say, but he does not want any of his thoughts transmitted to the public through the medium of American newspapers. They must be published first in medical journals of profound editorship and in the German language. Dr. Koch's attitude since arriving here has been much that of the stage savant who wears thick lensed spectacles and carries a green bag.

No Sleeping Sickness Here.

While on his way to the hotel he relaxed enough to say:

"There is no sleeping sickness in Chicago. The people are wide awake."

In the afternoon he puzzled the "bell hops" by failing to answer the telephone and speaking in a high pitched voice when approached in his room.

Dr. Koch looks gray, and his step no longer has the spring of youth. He has spent his life in searching for cures for consumption, cholera, and other ills that are grave dangers to mankind. He has spent much of his time in foreign lands on the scene of epidemics.

He was born in Clausthal, Hanover, on Dec. 11, 1843. He studied medicine from 1862 to 1866, and was graduated from the University of Gottingen in the latter year. He began the practice of his profession at Langenhagen, but later settled at Rackwitz, in Posen. From 1872 to 1880 he was district physician in the small village of Wollstein. Much of his early life was spent in unremitting struggle.

In recognition of his services as a bacteriologist Dr. Koch has received many honors.

Takes Snapshots from Auto.

He carries a camera and snapshots many objects while automobiling.

Dr. and Mrs. Koch are expected to leave Chicago today for St. Louis and thence for Japan.

It has been stated that Dr. Koch will return to Chicago on June 4 to lecture before the Chicago Medical association on "Tuberculosis," but local physicians yesterday expressed doubt of his return.

POLICEMAN UNDER CHARGES OF ATTACKING CITIZENS.

J. J. Mathey of the Attrill Street Station Suspended by Order of the Chief Pending an Investigation.

Pending an investigation Policeman J. J. Mathey of the Attrill street station was suspended by Chief Shippy yesterday after the chief had been notified that Mathey assaulted and intimidated several persons at Lubeck street and North Western avenue Monday night.

Mathey is also accused of entertaining friends while on duty and is said to have visited several saloons with two men and two women, imbibing freely and becoming involved in a quarrel with one of the men over one of the women.

This caused E. Emmler, who was walking in Lubeck street with Hans Schubert and Robert Howe, to try to separate Mathey from the men and woman he was struggling with. As a result Emmler was attacked by the policeman.

REARREST "FAKE" FIGHT MAN.

Clarence Class, Whose Bond Was Forfeited Temporarily, Accused of Numerous Swindling Plots.

Clarence Class, alleged "fake" prizefight promoter, whose bond was forfeited temporarily Monday when he failed to appear for trial on a charge of swindling George Irrich, 1393 North Hoyne avenue, was arrested last evening.

Class, with Jim Hall, former Australian champion pugilist, and four other alleged accomplices are accused of obtaining $2,600 from Irrich.

Class also is accused of swindling Rock Island men out of $20,000. Two others who say they lost $3,000 and $2,500 respectively through "fake" prizefights promoted by Class are Charles Labinsky, 440 Warner avenue, and Jacob Hussler, 5342 Aberdeen street.

YOUNG POLICEMAN TRIES TO DIE

James C. Shea, Complaining Against "Knockers," Shoots Himself in Jackson Park.

James C. Shea, a patrolman of the Hyde Park police station, attempted to commit suicide yesterday morning by shooting himself by the pavilion in Jackson park, near Fifty-fifth street and East End avenue. He is 29 years old.

At Washington Park hospital it is said that his injury will probably prove fatal.

"I am discouraged," Shea said when he regained consciousness. "Everybody was knocking me to the superior officers and I knew there was no chance for promotion."

SAYS HUSBAND TRIED TO KILL.

Mrs. John Williams Accuses Him of Luring Her to Prairie and Attempting Murder for Robbery.

"Mary, dear, let us go out south and buy a lot on which to build a home," said John Williams, colored, to his wife, thus luring her last night to a lonely prairie at One Hundred and Third street and South Park avenue. There, she says, he attempted to murder her to gain possession of a sum of money which he suspected she had. She was found later half dead from the beating and was sent to the county hospital in a serious condition. The couple lived at 2548 Indiana avenue.

CAFE MILK POOR; FINES IMPOSED

Thirty-five Restaurant Keepers Pay Penalties for Lack of Butter Fat in the Fluid.

"Pay the costs and furnish your customers with better milk" was the admonition given by Judge Scovel to each of the thirty-four restaurant keepers arraigned in his court for selling milk not containing the required amount of butter fat. D. Nelson, 510 Wells street, in whose restaurant samples of milk containing less than 1 per cent of butter fat were found, was fined $25 and costs.

BUSINESS MENTION.

J. M. Olive Oil for Medicinal Use. The purest and purest of Table Oils. J. M. Woodcock, 69 Jackson street, Chicago.

Great German Doctor Now in Chicago.

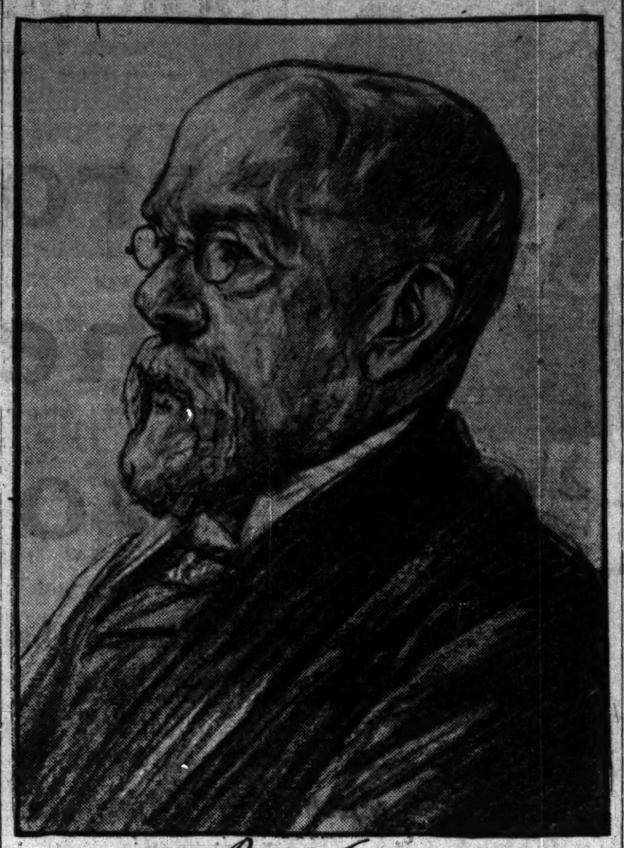

R. Koch.

COME TO FIX BILLEK'S FATE

Deneen and Two Pardon Board Members Will Meet Saturday.

JERRY VRZAL TO TESTIFY.

Governor Will Take Personal Charge of Investigation Into the Trial.

Gov. Charles S. Deneen will take personal charge of the investigation into the trial of Herman Billek, sentenced to hang April 24 for the murder of the Vrzal family.

Jerry Vrzal, who swore to an affidavit declaring he had perjured himself at Billek's trial, will be summoned before the governor; F. A. Snively, and Charles G. Eckhart, members of the pardon board, Saturday morning at the state's attorney's office. Benjamin Parkinson, another witness for the state, who admits perjury, also will appear, as well as eight detectives who handled the investigation into the Vrzal deaths.

Arrangements for the meeting of the pardon board and the governor were made yesterday at a conference between State's Attorney Healy and Francis F. Hinckley, Billek's attorney. Mr. Healy would not say what his recommendations in the case would be.

"We have demanded this hearing before the board of pardons not as mercy but as a right," said Attorney Hinckley. "At the present time there is no court to which Billek can appeal, because the term at which he was convicted has passed."

POLICE CLIMB FIRE ESCAPES FIVE STORIES TO MAKE RAID

George Smith, Handbook Manager for Mont Tennes, Is Captured in Room at the Hotel Atlas.

George Smith, a handbook "manager" employed by Mont Tennes, was arrested yesterday in room 26 of the Hotel Atlas, 284 Wabash avenue, by Sergeant Philip Miller and Detectives Schubert and Sheehan, who climbed two fire escapes on adjoining buildings and entered the hotel through a skylight.

"Who's that," asked Smith, who was in the room when Detective Schubert knocked on the door.

"The bellboy," answered Schubert.

"I did not ring for you," answered Smith.

"Well, open the door anyway," said Schubert.

"Nothing doing; come around later," answered Smith.

After several attacks the detectives burst open the door and found Smith in a closet. Just then one of the three telephones in the room rang. Sergeant Miller put the receiver to his ear.

"That you, George? Bet you twenty-five Lady Karma will win, last Bennings," said the voice at the other end.

"Who is this?" asked Sergeant Miller.

But no answer came and the person rang off.

Smith was taken to the Harrison street station and was released on bonds.

Five Brothers

All thought they knew

SEE BELOW.

An amusing story comes from a veteran in Iowa. It shows how possible it is for not only one man to be mistaken about a matter, but four make the same blunder at once.

"Thirteen years ago," writes a Colonel of the late war, "I was a confirmed invalid, unable to attend to business. I had heart trouble and had it bad.

"Deciding to consult a specialist, I told my wife I was going to Chicago for a few days on business, not saying what the main business was.

"On arriving in the city I went to see a man on a small matter and had to climb two flights of stairs. I thought I would never get to the top. I could only go up two or three steps at a time and did this by hanging onto the railing. When I got to the man's office I was so exhausted I had to rest before I could state my errand.

"Next morning I sought out my specialist. He looked me over, asked me if I used tobacco, or intoxicating liquors. I said no. Ever drink coffee? Yes, always have; in fact it is all I live on these days.

"Well, you just stop it entirely, said the doctor. Why, man, I gasped, what will I live on? Did you ever drink Postum, he asked. I said no. Then he asked me where I was stopping and sent me to a restaurant with instructions to have them make me Postum.

"So I took my meals there and really liked Postum from the start. I stayed more than ten days and went home feeling much better. I could sleep and that 'gone' feeling had gone, sure enough. When I arrived at home I just picked up my suit case and walked home from the depot as spry as a kitten and I'll not soon forget the happy surprised look on my wife's face.

"When she opened the suit case she found two packages of Postum. She laughed at me and said we could get plenty at the store. I had always been finicky about my coffee, and my four brothers were all acquainted with the fine Java my wife used to make.

"We were all bankers and got together sometimes for a visit. About this time they all happened to be at our house and remarked that they expected some of Nettie's fine coffee. She called me out and said we must have some coffee.

"Make Postum, just as you have been doing, I said. The boys were all about as I had been from drinking coffee. They complimented my wife on her "Java" and drank two cups apiece.

"After dinner she told them it was not Java. What! No, it was Postum. Then she told them of my complete recovery since quitting coffee and using Postum. They all went away determined to quit coffee, and we are all today enjoying the pink of good health, and we attribute it largely to the use of Postum."

"There's a Reason." Name given by Postum Co., Battle Creek, Mich.

"BABY JOE" WINS RIGHT TO TALK.

"Princely Husband" Fails in Effort to Enjoin His Wife's Tongue.

LAWYER TALKS OF CASE.

Says Woman Was Wedded in America, but Denies Giving Story to Newspaper.

[BY CABLE TO THE CHICAGO TRIBUNE.]

LONDON, April 14.—Judge Sir Thomas Rolls Warrington of the chancery division of the high court of justice today refused the application of Prince Victor of Thurn and Taxis for an injunction restraining Josephine Moffit, known as "Baby Joe," and the Daily Express from repeating the statements made in an interview the Express had with the woman published recently.

In this interview Miss Moffitt, who had just arrived from New York, said the prince had married her in America, but had left her owing to the opposition of his family and the importunities of his New York creditors, and that she had come to Europe to find him and have a talk with him, where his creditors could not molest him.

Miss Moffitt's counsel said she denied having given the Express the alleged interview, but that she did go through the form of marriage with the prince and had been allowed to call herself the princess of Thurn and Taxis, and that the statement regarding the prince's reason for leaving America was true.

The judge's decision was that the Express had not interviewed Miss Moffitt, but had repeated what had appeared in American papers and therefore the motion for an injunction failed.

LONDON SCHOOLS BAR KISSING.

County Council Prohibits Osculation Among Children on Ground It Is Medically Undesirable.

[BY CABLE TO THE CHICAGO TRIBUNE.]

LONDON, April 14.—The county council has issured an ordinance forbidding children attending county council schools to play games in which kissing forms a part.

Teachers are instructed to see that such games are discontinued.

The reason for the prohibition is contained in the sentence of the ordinance reading:

"On medical grounds, the practice is considered undesirable."

BABES HELD IN LIEU OF RENT.

Cleveland Woman Swears Out Warrant Against Landlord and Secures Her Children.

Cleveland, O., April 14.—[Special.]—Two babies of Mrs. Bella Cooper, a widow living at 1380 East Forty-seventh street, were held in lieu of rents this morning. Mrs. Cooper's rent was due this morning, but she did not have the money. She says her landlord put her and her furniture on the sidewalk, but kept the children. She swore out a warrant charging assault and battery. Mrs. Cooper got her babies.

SEEK DYING MAN'S RELATIVE.

Two Dozen Charles Goodmans in Chicago, but the Right One Is Not Located.

More than two dozen men in Chicago bear the name of Charles Goodman, but none of them admits being a cousin of Charles McGee, who is reported to be dying at Marshalltown, Ia. A communication was received yesterday by the police asking that Charles Goodman of Chicago be notified that his cousin had been injured in a railway accident.

For Honest Persons Only.

The Loftis Confidential Credit System. Finest stock of Diamonds and Watches. Easiest terms. Loftis Bros. & Co., 2d floor, 92 State street.

BRODIE DUKE WARY IN TALK

Gives Remarkable Interview Concerning Former Wife's Trouble

WORDS CHOSEN WITH CARE.

Artfully Refrains from Committing Himself to Any Action.

Durham, N. C., April 14.—[Special.]—That Brodie L. Duke of New York, New Jersey, and North Carolina is bothering but little concerning the plight of his former wife, Mrs. Alice Webb Duke, appears clearly from an interview of THE TRIBUNE'S correspondent with him today in his home in Durham.

"I have no personal knowledge of the conditions of which you speak," Mr. Duke said, "and, furthermore, I am not prepared to accept the statements of the press as all correct, were I disposed to go into the matter. The fact is, I am aware of no reason why I should have been advised, in view of the relationship now existing between the party in question and myself. The matter is, you see, a delicate one and cannot be gone into or disposed of upon a mere conjecture."

Unwilling to Make Forecast.

"But do you mean to say you question the fact that Mrs. Duke is in the Chicago jail in default of bond, pending her trial upon serious charges?" Mr. Duke was asked.

"I have no personal knowledge of such conditions," he replied. "No one has communicated the fact to me so far as I am aware."

"And, if you were advised, what would be your attitude concerning the plight of Mrs. Duke?" he was asked.

"I should be governed entirely by the conditions and the circumstances attending such information. I can hardly be expected to forecast any attitude of mine in a matter of this kind. In fact, I do not make it a practice of forecasting or pledging myself concerning a probable future consideration—or improbable, for that matter. I, therefore, am not in the least prepared to answer this question of yours, as perhaps you might have assumed I would be."

Purely a Personal Matter.

"Is there any reason legal technicality or other incident to the annulment of your marriage that would make it impossible or inconsistent for you to extend the woman a helping hand at this time?"

"It is, of course, a matter of a delicate nature all the way through, as I have clearly intimated, but at the same time I am not disposed to go into this phase of a purely personal relationship at this time. I am neither admitting or denying the relative bearing of your question upon any disputes at law or otherwise. It is, I take it, sufficient to say that I do not feel that the circumstances are of sufficient character for me to plunge at random into the discussion of merits or demerits. I must repeat that without information I am conscious of no occasion for such action as I infer from your inquiries you might think expedient.

"As to Mrs. Duke procuring alimony that is entirely a matter of record."

Mrs. Webb-Duke Drops Suit.

Mrs. Alice L. Webb, formerly Duke, did not appear before Judge Crowe yesterday when her suit to recover $375 from Fred M. Miller was called. Her lawyer, Elmer E. Rogers, accepted a nonsuit. It may be reentered, but Claude F. Smith, counsel for the defendant, does not expect that.

Must Remove Slot Machines.

Forty owners of candy stores in the Maxwell street district have been notified to remove penny slot machines from their stores.

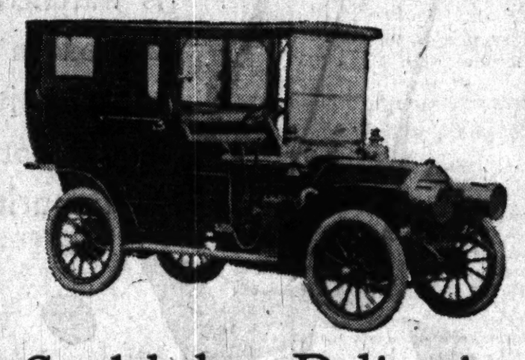

Studebaker Deliveries

People who buy Studebaker cars do not have to wait a month or six weeks for delivery. They do not have to wait a single day—for deliveries are immediate.

This illustrates the character of the institution. It is great enough to finish as many cars as the public may desire. It is not obliged to wait for the public's money for operating expenses.

The concern is likewise great enough to build the best automobiles and electric vehicles in the world and great enough to establish its guarantee as a guarantee worth having.

The name of Studebaker is known throughout the universe as synonymous with the highest type of vehicle building—a name that always has, always can and always will make good.

Deliveries Immediate

Studebaker

Telephone Harrison 4785. 378-388 Wabash Ave.

Here's Another Style

New Tans

APPROPRIATE for Easter wear and the Spring season, and this particular style proves an especial favorite among the many choice numbers on hand at our Shoe Annex.

Suppose you try a pair of these yourself! Tans! Tans are very much the thing this year and especially in Oxfords, buttoo, blucher or lace—tan makes a pleasant change—something different—and entirely agreeable, and in demand for the milder weather for Spring and Summer.

But we have the Black Oxfords and Patent Leathers for those who prefer them, and our abundant selection will, we believe, please the different tastes and ideas of all our inquirers, and our shoes are all fitted by experienced shoe salesmen.

Our Shoes—the Star brand for men—are the output of those great St. Louis manufacturers, The Roberts, Johnson & Rand Shoe Co. at prices and styles "to suit" in $2.50, $3 & $3.50 qualities

"STAR BRAND SHOES ARE BETTER"

See What We Have in Tans!

Three Grades, $3.50, $4.00 and $5.00

WASHINGTON SHIRT CO.

Shoe and Hat Annex Washington and Dearborn

Quality

No store gets along on one-time buyers. It's the *come-back-again man* who makes the expenses for me. That's why I can't promise you what I can't *honestly* deliver. There are enough men in Chicago with a scar or two of clothes experience to keep me going. *I make good with the goods.*

FOREMAN Quality Clothes

92-94-96 Washington St. Bet. Clark and Dearborn Sts.

STETSON HATS

(Derbys, $3.50) (Soft, $3.50 to $5)

Easter Styles AT Mitchell & Mitchell's

ALSO

The Best $2.00 Hats Made

4 Loop Stores

THE Keeley Cure Established 1880 Dwight Illinois

CHICAGO OFFICE: Tel. Central 3266 908 Rector Building 122 MONROE ST.

$72.50 Round Trip CALIFORNIA

Special Round Trip Excursion Tickets from Chicago April 25th and 26th. Return limit 60 days.

Visit the American Fleet

The trip to the Coast on the electric lighted OVERLAND LIMITED or LOS ANGELES LIMITED via the

CHICAGO, UNION PACIFIC & NORTH WESTERN LINE

is one of luxurious delight.

A big program of welcome at Los Angeles, San Francisco, Santa Barbara, Santa Cruz and San Diego; including water pageants, illuminations, battle of flowers at Santa Barbara, grand naval ball, fireworks, athletic sports, military and naval parades, boat races, balls and receptions.

Choice of routes; perfection of equipment; convenient schedules.

Tickets at above rate will also be on sale daily June 1st to September 15th. Return limit October 31, 1908.

THE NORTH WESTERN LINE UNION PACIFIC OVERLAND ROUTE

THE BEST OF EVERYTHING

TICKET OFFICES 212 Clark Street (Tel. Central 7211) and 120 Jackson Blvd.

Thoughts on Business

Procrastination is the thief of things other than time. Your old desk may have cost you more dollars than you paid for it. Why delay that order to Andrews?

Prestige is reputation—Reputation is Appearance. The Height of Style, Luxury and Beauty is an Andrews Desk.

The A. H. Andrews Co., Specialists in Mahogany Furniture. Mfrs. Church, School and Theater Furniture. 174 Wabash Avenue, Chicago.

Easter Lilies

10,000 of the Finest Grown at Very Reasonable Prices

Come in and see this wonderful display. Remember your friends with a beautiful Easter lily, fern or flowering plant. Next Sunday is Easter—better order now. Courteous treatment and prompt deliveries lead us to believe that we deserve your patronage.

Seeds, shrubs & lawn grass seed also

Get our Free Catalog.

Mail orders filled immediately.

Winterson's Seed Store

42 Wabash Ave., Chicago

ADVERTISE IN THE TRIBUNE

FRANZ JOSEF NATURAL PURGATIVE APERIENT WATER

FLEET AT ANCHOR IN HOME HARBOR.

Battleships Welcomed with Great Enthusiasm by the People of San Diego.

ALL IN GOOD CONDITION.

Officers Exchange Visits with the Governor; Banquet Feature of the Day.

San Diego, Cal., April 14.—The Atlantic battleship fleet today sailed into San Diego bay, the first home port it has entered since beginning its long trip from Hampton roads around the horn. It will remain here four days.

Gov. James N. Gillett was here to welcome the fleet. Local committees also went to the Connecticut to welcome Admiral Thomas and the men of the fleet. Tonight Admirals Thomas, Sperry, and Emery and the commanding officers and members of the various staffs were entertained at dinner.

The beauty of the day's naval spectacle, when the ships were brought to anchor, was rivaled tonight, when every vessel was outlined in fire. In fairylike form the ships stood out against the night, and in letters six feet high the name of each vessel was spelled across its forward bridge.

Ships in Splendid Condition.

The splendid condition of the ships was manifested in every way. Outwardly they were the same sparkling, white and buff units of a powerful aggregation of fighting force that pointed their way out of Hampton Roads on a home coast, 3,000 miles away, with the president showing the way on his cruiser yacht, the Mayflower. Internally the ships were in better condition than when they started, engines working with the smooth thrust and throw of perfect bearings and careful handling and boilers making steam with less consumption of coal because of the increased efficiency in the firing rooms.

The wash of the waves along the water line displayed from two to three feet of red armor belts and showed comparatively little sea growth, despite the long stay in the temperate and tropical waters.

Welcomed by Governor.

Soon after the fleet had come to anchor Gov. Gillett, accompanied by his staff, went aboard the Connecticut from a launch. As the party went on board all the officers of the ship were drawn up at attention on the forward deck. Gov. Gillett was shown to the cabin, where Admiral Thomas received him. They returned immediately to the deck, and there the governor made a brief address of welcome.

LECTURES AND ENTERTAINMENTS.

Bishop Fallows will speak on "Religious Psychology and Christianity," at the weekly health conference in the parlors of the St. Paul's Reformed church, Adams street and Winchester avenue, tonight.

Prof. Charles E. Merriam, secretary of the Chicago harbor commission, will talk before the Hamilton club tomorrow noon.

CUTICURA CURED MOTHER AND BABY

Southern Woman Suffered With Itching, Burning Rash—Drove Her Nearly Crazy—Her Baby Had Sore on Neck, and Two Other Babies Had Skin Troubles—Calls

CUTICURA A STAND-BY THAT NEVER FAILS HER

"I just can't say enough for the Cuticura Remedies, I can't find words high enough to express my thanks to God for hearing of the wonderful remedies. My baby had a running sore on his neck and nothing that I did for it took effect until I used Cuticura. My face was nearly full of tetter or some similar skin disease. It would itch and, after scratching, it burned so that I could hardly stand it. Two cakes of Cuticura Soap and a box of Cuticura Ointment cured me. Two years after it broke out on my hands and wrist. I cured it for a while, but it came again in the summer. Sometimes I would go nearly crazy for it itched so badly. I used ten dollars' worth of so-called blood medicines which did no good at all, then I went back to my old stand-by, that had never failed me. One set of Cuticura Soap, Cuticura Ointment, and Cuticura Resolvent did the work. One set also cured my uncle's baby whose head was a cake of sores, and I know of another woman's baby who was in the same fix and nothing else did any good. I speak a word of praise for Cuticura whenever I see a case that needs it. Mrs. Lillie Wilcher, 770 Eleventh St., Chattanooga, Tenn., Feb. 16, 1907."

CUTICURA OINTMENT

The World's Greatest Skin Cure and Purest and Sweetest of Emollients.

Cuticura Ointment is one of the most successful curatives for torturing, disfiguring humors of the skin and scalp, including loss of hair, ever compounded, in proof of which a single anointing with it, preceded by a hot bath with Cuticura Soap, and followed by mild doses of Cuticura Pills, is often sufficient to afford immediate relief in the most distressing forms of itching, burning, and scaly humors, eczemas, irritations, and inflammations, permit rest and sleep, and point to a speedy cure when all else fails.

Sold throughout the world. Potter Drug and Chem. Corp., Sole Props., Boston, Mass. Cuticura Free, How to Cure Skin Diseases.

McCHESNEY BROS. (Inc.)
DENTISTS
ESTABLISHED 27 YEARS.
OPEN SUNDAY FROM 9 TO 2.

Best Silver Fillings	50c
Platinum Fillings	$1.00
Gold and Platinum Alloy Fillings	$1.25
Gold Fillings	$2.00
Enameled Crowns	$4.00
Gold Crowns, 22k, extra heavy	$4.50
Bridgework, per tooth, best gold	$4.00
Regular Plate, our regular $10 plate	$6.00

Plates $3, $4, $5

Our Plates guaranteed to Fit.
A binding guaranty given with all work for 10 yrs.

PAINLESS EXTRACTION FREE.
The first to depart from high prices in favor of the masses. Special rates to laboring people until May 1.
We don't challenge the world, but we give you first-class work at half the usual rates. Examination free.
All languages spoken. Tel. 2047 Central.
Corner Randolph and Clark Streets.

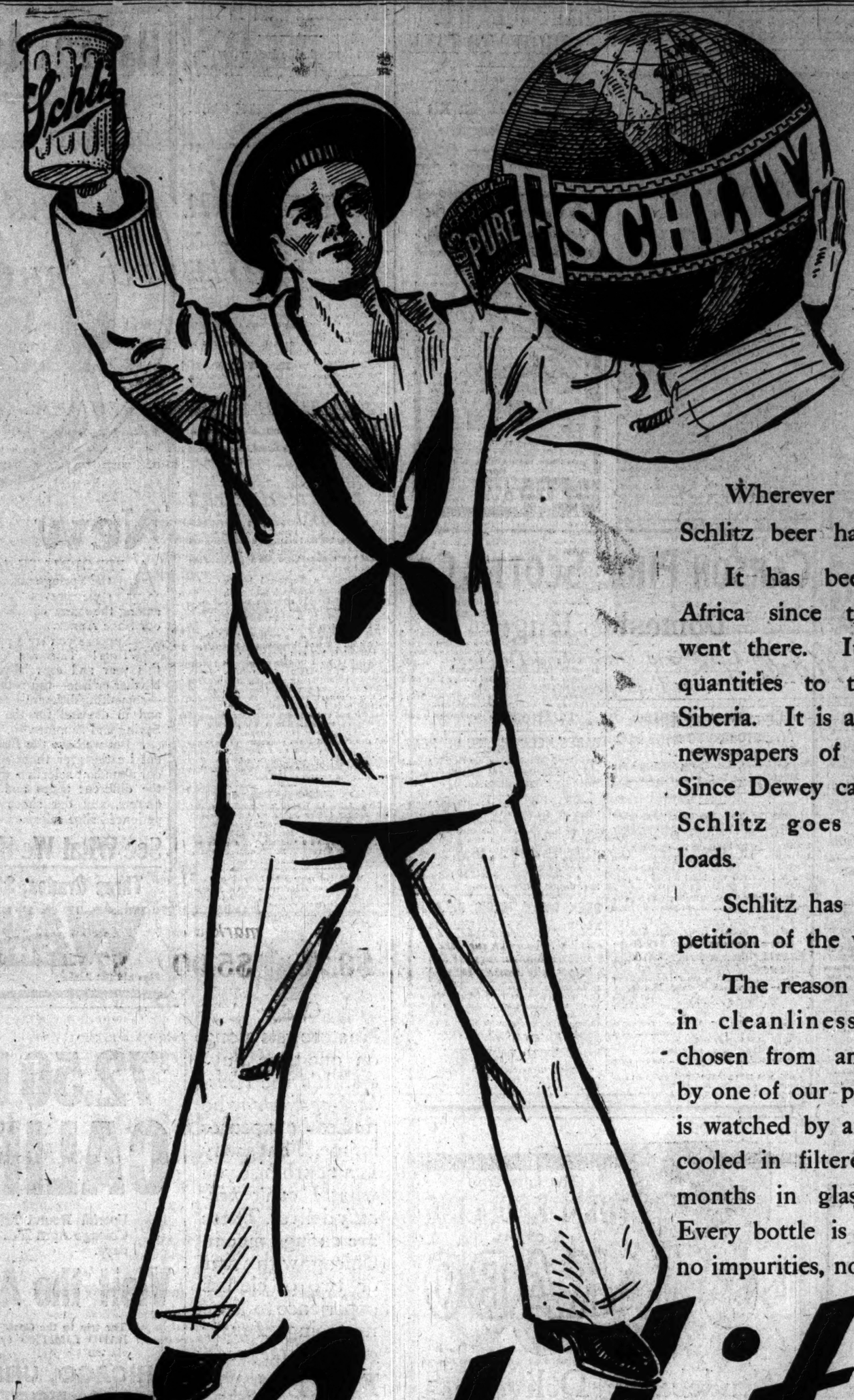

around the world

Wherever civilization has gone, Schlitz beer has followed.

It has been known in South Africa since the white man first went there. It is shipped in large quantities to the frigid wilds of Siberia. It is advertised in the quaint newspapers of China and Japan. Since Dewey captured the Philippines Schlitz goes there in solid train loads.

Schlitz has won against the competition of the whole world.

The reason is we go to extremes in cleanliness. Our materials are chosen from among the best grown by one of our partners. Our brewing is watched by another. The beer is cooled in filtered air. It is aged for months in glass lined steel tanks. Every bottle is sterilized. There are no impurities, no biliousness in Schlitz.

It keeps in any climate and always retains its delicious flavor.

Schlitz

Ask for the Brewery Bottling.
Common Beer is sometimes substituted for Schlitz.
To avoid being imposed upon, see that the cork or crown is branded Schlitz.

Phone Monroe 378
Jos. Schlitz Brewing Co.
Bottling Department
5 & 7 W. Ohio St., Chicago

The Beer That Made Milwaukee Famous

WHERE TO EAT.

Tables Reserved by Phone. Phone Harrison 624
Cattorini's Cafe
McCOY'S HOTEL
Cor. Clark and Van Buren Streets.
The Famous SPAGHETTI, Ready All Day
French and Italian Table d'Hote, 5 to 9 p. m.
Ladies' Entrance on Van Buren Street. Open Until Midnight for Theater Parties.

WHERE TO EAT.

Good Luncheons
Try the delicious, inimitable noon time luncheons, four o'clock teas, evening suppers, and after theater refreshments at
Gunther's Confectionery
212 STATE STREET.

Advertise Your Wants Daily and Sunday in The Chicago Tribune

BIGGER NAVY PLEA SENT TO CONGRESS

President in Message Says Increase Is Best Insurance of Peace.

SOLONS FAIL TO ENTHUSE.

Reception in Both Houses Indicates the Desire May Be Turned Down.

Washington, D. C., April 14.—[Special.]—President Roosevelt today sent to both houses of congress a message urging an appropriation for four new battleships.

The message was delayed by a typographical error and did not reach either house until nearly time for adjournment. It was given a discouraging reception in both houses, and in the lower the tone of the comments upon it make it seem probable that the measure urged may fail of passage.

The message was brief and to the point. As announced in yesterday's TRIBUNE forecast, the president urged the appropriation on the ground that a larger navy would be the nation's best insurance against future war. He showed the growing sea strength of the European nations and Japan and declared America must increase its naval force or take a second place in the world's powers, losing its ability to back up the Monroe doctrine, the safeguard of the western hemisphere.

Hope of Disarmament Gone.

The president declares he had hoped, before the last Hague conference, that the powers would agree to limit their naval strength and the size of the battleships. Instead of this, he continues, all European nations have increased the number and size of the battleships, making America's plan for one new vessel a year obsolete. The vessels we now have, he adds, are now unable to cope with the larger ones of our rivals. The fact we have two seacoasts to guard only adds to the peril and makes more necessary the construction of at least four huge fighting machines. The message continues:

"I cannot too emphatically say that this is a measure of peace and not of war. I can conceive of no circumstances under which this republic would enter into an aggressive war; most certainly, under no circumstances would it enter into an aggressive war to extend its territory or in any other manner seek material aggrandizement. I advocate that the United States build a navy commensurate with its power and its needs, because I feel that such a navy will be the surest guaranty and safeguard of peace.

Only Hope for Peace.

"The United States can hope for a permanent career of peace on only one condition, and that is on condition of building and maintaining a first class navy and the step to be taken toward this end at this time is to provide for the building of four additional battleships."

The house then engaged in a lively debate in regard to the establishment of naval stations in the Philippines. The supporters of the Subig bay station, led by Foss and Hobson, were victorious. Accordingly the appropriation of $100,000, as recommended by the committee for improving and developing the naval station at Olongapo, Subig bay, was allowed to stand.

NEW ROAD PLAN IS A WONDER.

Bourke Cockran Offers Bill for "Ideal Highway from Atlantic to Pacific" Along 35th Parallel.

Washington, D. C., April 14.—To transform the dignified thirty-fifth parallel of north latitude into a macadamized roller skate, pedestrian, and automobile highway, to be constructed by the United States from the blue Atlantic to the Golden Gate, via Newbern, N. C., electric lighted, policed, and bordered with new idea garden cities, wherein no man nor maid shall break the eight hour law, is the object of a bill introduced today by Representative Bourke Cockran of New York—by request.

HOUSE RULES CAUSE REVOLT

Wisconsin Congressman Wants Speaker's Power Curbed.

NATION'S GOOD INVOLVED.

Solon Urges Immediate Action to Revive Dormant Rights.

Washington, D. C., April 14.—[Special.]—The arbitrary rules under which the business of the house of representatives is conducted have resulted in an "insurrection," headed by Congressman John M. Nelson of the Second Wisconsin district, who has introduced a resolution which, if adopted, will result in a thorough revision of the code of parliamentary procedure and enable a member of the house to insist on action by the entire body on measures introduced by him.

The resolution asserts that the parliamentary system of the lower house was adopted from the English house of commons during the "reign of the four Georges" at the worst period of English parliamentary history, when forms were highly technical and the officials who made the rules were careful to keep them secret, as a result of this, he says, the present procedure is so complicated, arbitrary, and cumbersome that most of the business of the house has to be transacted under unanimous consent, suspension of the rules, or through riders on appropriation bills—"a procedure so bewildering that few of the members of the house itself, much less outsiders, have any knowledge of the rules."

"Speaker's Tyranny" Cited.

That England has improved its parliamentary practice is asserted by Mr. Nelson, who says that since 1832 fifteen committees have revised and reformed the rules, so that at this time only three of the ninety-six standing orders which regulate the business of the house of commons are relics of the period prior to 1832.

Contrasted with this is the statement in the resolution that since 1880 but two efforts have been made in America to simplify and better the rules of the house. Both of these, the resolution declares, were handicapped by the membership of the speaker of the house on the committee—in both cases the speaker being charged with seeking to further strengthen his hold on the house.

The resolution closes with the statement that the present social and political conditions are proof that the welfare of the nation demands immediate revision of the rules of procedure and parliamentary practices.

Wants Rights Restored.

For this purpose Mr. Nelson asks the naming of a committee to be composed of one congressman from each state, which "shall have jurisdiction of a general, thorough, and harmonious revision of the rules of procedure, forms, and usages of the house" to the end that the public business may be expedited, the rights and dignity of the house as a coördinate branch of congress be restored, and the members of the lower house be recognized in their legislative rights and privileges vested in them by the constitution.

The resolution contemplates early action by the committee, with a report to congress at the December session. It is specifically stated that the report, when presented to the house, shall have equal rights with the reports of the rules committee, and shall not be "sidetracked," but be laid before the entire body of the lower house for disposition.

AID FOR LAKE BLUFF STATION.

Naval Training School on Great Lakes Will Be Given $1,095,800 by Appropriation in Congress.

Washington, D. C., April 14.—[Special.]—The progress made on the naval appropriation bill today included the adoption of that part of the bill which appropriates $1,095,800 for the completion and maintenance of the great lakes naval training station near Chicago.

Money sufficient to complete the buildings which were authorized by congress in 1906 is supplied. Seven hundred and fifty thousand dollars will be available for this purpose as soon as the naval bill is signed by the president. One hundred and twenty-three thousand one hundred dollars is appropriated to complete the electrical mains and conduits, the heating mains and concrete conduits, the heating station equipment, the power plant equipment, the water supply, and sewers.

ROOSEVELT PLANS UP TO CONGRESS.

President and Congressman Watson Confer Long in White House.

PET MEASURES GONE OVER

Early Adjournment Agreed To by Executive, Who Wants Certain Acts Passed.

Washington, D. C., April 14.—An important conference was held at the White house tonight between President Roosevelt and Representative Watson of Indiana, republican "whip," relative to the legislative program in the house and the movement looking to an early adjournment of congress.

The conference lasted for more than two hours, and afterward Mr. Watson called on Speaker Cannon to report what had taken place at the White house.

In an interview Mr. Watson said that the president told him there was no division of sentiment between the White house and the capitol over legislation that would not yield to compromise.

The president, said Mr. Watson, was in sympathy with the early adjournment proposition, but he wanted congress to pass the necessary legislation before doing so.

Mr. Watson and the president went over some of the measures which, he said, are likely to go through, and others which probably would not.

Among those President Roosevelt is anxious to have enacted at this session are the four battleship proposition, a child labor bill for the District of Columbia, and a bill to allow employes of the government to sue when injured in the line of duty. He realized, however, that everything he favored cannot go through.

The president, Mr. Watson said, is particularly anxious for the four battleships. His reasons are diplomatic secrets, and Mr. Watson cannot divulge them. From what Mr. Watson said, however, the inference was drawn that congress was not likely to authorize more than two battleships.

New York Sun's Version.

New York, April 15, 3 a. m.—[Special.]—The New York Sun prints this morning the following paragraph concerning the visit of Congressman Watson to the White house last night:

"In a word, the republican leaders gave the president to understand that they would not submit to executive interference in matters of legislation."

LOFTIS SYSTEM
Diamonds ON CREDIT

A Cluster of Diamonds for Easter

NO gift is so appropriate for Easter as a Diamond Ring or a Dainty Watch—none so pleasing to the eye and gladdening to the heart. The Loftis System of Liberal Credits enables you to own a Diamond or Watch and either wear it or present to some loved one a gift of everlasting value. Our terms are within the reach of all—only one-fifth the purchase price on delivery, balance in eight or ten equal monthly payments. All we ask is that you are honest. Call or write for our beautiful 1908 catalog C B, with 1,500 illustrations. Open daily until 6:30 p. m. Saturdays until 9:30 p. m.

$50 $2.50 Monthly

The Old Reliable, Original Diamonds-on-Credit House

Diamond Cutters, Watchmakers, Jewelers, 2nd Floor, Stewart Bldg., 92 to 96 State Street, Opp. Marshall Field & Co.

LOFTIS BROS. & CO.

CARSON PIRIE SCOTT & CO

Domestic Rugs

A Large and Diversified Display at Popular Prices

The Most Wanted Sizes in Great Variety

A comprehensive showing that reveals concentrated effort in the selection of the various lines. Every manufacturer whose productions are recognized as superior has contributed his most reliable rugs to the display.

A notable feature is the wide range for selection offered in the popular sizes (9x12 and 8.3x10.6). We mention the varied lines below:

In Size 9x12	In Size 8.3x10.6
9x12 Crex grass rugs, $8.00.	*8.3x10.6 Crex rugs, plain, $6.00.*
9x12 Crex grass rugs, border, $9.	*8.3x10.6 Crex rugs, bordered, $7.00.*
9x12 Fiber rugs, all colors, $11.00.	*8.3x10.6 Fiber rugs, $8.00.*
9x12 Kashmere rugs, $12.75.	*8.3x10.6 Roxbury Brussels, $17.50.*
9x12 Roxbury Brus. rugs, $19.	*8.3x10.6 Body Brussels, $21.00.*
9x12 Axminster rugs, $22.50.	*8.3x10.6 Kilmarnock rugs, $22.*
9x12 Kilmarnock rugs, $27.00.	*8.3x10.6 Axminster rugs, $22.50.*
9x12 Body Brussels, $30.00.	*8.3x10.6 Body Brussels, $27.50.*
9x12 Burtworth Wilton, $30.00.	*8.3x10.6 Royal Wilton rugs, $35.*
9x12 Ardahan Axminster, $35.00.	*8.3x10.6 Anglo-Indian rugs, $45.*
9x12 Royal Wilton, $40.00.	*8.3x10.6 Anglo-Persian rugs, $50.*
9x12 Anglo-Indian rugs, $50.00.	*8.3x10.6 French Wilton rugs, $50.*
9x12 Anglo-Persian rugs, $55.00.	*8.3x10.6 Amaxin rugs, plain, $50.*
9x12 Amaxin rugs, $55.00.	*8.3x10.6 Saxony rugs, $50.00.*
9x12 French Wilton rugs, $55.00.	
9x12 Saxony rugs, $55.00.	

Seventh floor.

F. N. Matthews & Co.

50 ADAMS ST., just east of State

Outfitters to Women. *50 Adams Street, Just East of State.*

Before Easter Sale of Street Frocks

To be able to save from $5 to $35 on an investment of $35 for a Street Frock the week preceding Easter is unprecedented. Our large and varied collection of Frocks at $40, $45, $50 and up to $65 in Long and Short Coat Suits, plain and trimmed, are offered you this week at a uniform price.

Your Choice of All,

$35

Another important feature of this week's offerings is the range of Import Models and Model Adaptations of the foreign makers, including Raudnitz, Redfern, Frances, Bob Marie and Paquin. These Models range from $85 to $200 in regular price.

Make Your Selection at

$65

'Mirage' Silk Frocks
Ready-to-Wear,
$50, $55, $65

Street Gowns to Order,
$65, $75, $85 and upward

The Only True
FORM REDUCING
Corset
KABO

"NO BRASS EYELETS"

Style 1010 for tall stout figures
Style 1016 for medium stout figures

Gradually reduces the form from 3 to 5 inches, producing a long and slender figure with straight back and straight hip effect; readily adjusted while *being worn.*

NOTE WIDE REDUCING FLAP

Boned throughout with double non-rustable, guaranteed unbreakable steels.
Six hose supporters, front and sides.
Sizes, 20 to 36. Price, $3.00
At All Dealers
KABO CORSET CO.
CHICAGO
Write for Kabo Style Book

Eating and Drinking

were intended to be a pleasurable as well as a necessary occupation. With a keen appetite and a good digestion, a man or woman should be able to eat almost any good food set before them.

If you do not feel ready for your meals and wholesome food not welcome, your stomach is not in good working order, and you need

Beecham's Pills

to get it strong and keep it well. For your stomach can and should be able to assimilate any reasonable amount of food, and if it cannot there is something wrong with your digestion.

Take Beecham's Pills for distress after eating, bloating, flatulence, stomach pains, dizziness, sick headache, constipation and bilious attacks. These safe and convenient pills strengthen the stomach nerves, increase the muscular energy, and

Promote Digestion

In boxes with full directions 10c. and 25c.

Marshall Field & Co.

DURING THE FOUR DAYS BEFORE EASTER

Our Three Great Trimmed Millinery Salesrooms

will afford to those who have delayed the selection of Easter Millinery a range of styles such as have not been approached this season.

1500 HIGH-GRADE TRIMMED HATS—*In French Section, Fifth Floor.*

These are the latest Paris types, forming what must at once be conceded to be the most extensive presentation of the latest French modes we have ever made.

THE PRICE RANGE: $15.00 TO $100.00.

1200 MODERATELY-PRICED HATS—*In Middle Room, Fifth Floor.*

This section has never been so successful as now in meeting the requirements of women who give considerable forethought to their Millinery, and whose selections are made with marked discrimination as to style and quality.

THE PRICE RANGE: $7.50 TO $13.75.

1000 PRACTICAL SHIRTWAIST HATS—*In North Room, Fifth Floor.*

We have chosen these styles very critically, taking from leading manufacturers only the numbers in which they were most successful. The styles are severe and plain, following the season's latest tendencies in shapes, trimmings and materials.

THE PRICE RANGE: $3.75 TO $6.50.

A visit to any one of these three great salesrooms will leave an impression more forceful than figures can convey of the advantages which await women intending the purchase of Easter Hats at almost any price.

Women's Fine French and Domestic Lingerie Waists for Easter.

Sixth Floor.

Five collections of different styles marked at 50% below the regular prices.

$3.75 $5.00 $7.50 $9.75 $12.00.

Our great Waist Section has never so notably succeeded in combining at each of these prices the styles which are especially sought after at Easter-time. Ranging from the refined simple styles of the French Needlewomen to the elaborate models, many of which are trimmed with real Irish Laces—the assortments are the most comprehensive we have offered this season at the prices.

OUR FRENCH ROOM: An Ideal Place for the Selection of Hand-Made Lingerie.

The appointments of this French Room are unique. It is quiet and restful. It suggests such an interior as one might see in some exclusive little shop in Paris. But in no shop in Paris is there such a representation to be found of the beautiful hand-made and hand-worked pieces as this French Room contains. Many lines owe their distinctiveness to the fact that in them our own ideas have been embodied. We also point to our success in obtaining garments more nearly perfect fitting than any we have ever before shown.

We are specially featuring our Three-Piece Sets of Hand-Made Lingerie, comprising the simplest as well as the most elaborately designed garments. The following values serve to illustrate this section's price-making power.

Dainty Hand-Embroidered Three Piece Sets, complete, $7.75.

Hand-Made Skirts, designed with torchon insertions, $11.50

Hand-Made Gowns in a wide range of chemise styles, $5.00

Hand-Made Skirts, finished with embroidered scallops, $2.50. *Fifth Floor.*

Women's Kid Gloves for Easter, in Which the Highest Perfection Has Been Attained.

We dwell extensively upon the quality of our Kid Gloves because they are deserving of all that can be said of them. They are the productions of makers who pride themselves upon always maintaining for their Gloves the high standard which gained for them a representation in our lines. *First Floor.*

In both the long and short Kid Gloves an ample range of all the desired colors and styles is shown—and never has the quality in these gloves been of so high a standard or the price so comparatively low.

We offer at from $1.00 to $5.00, according to quality and length, what we consider to be the finest Kid Gloves ever placed on sale at these prices.

An unusual feature will be a special collection of Women's fine quality real Kid Gloves, in short lengths, embroidered in Easter colors, which we have marked at half regular price, pair, $1.00.

Women's Handkerchiefs in Exquisite Novelties for Easter.

Such a season as this for Novelty Handkerchiefs has never been known. Never have manufacturers been so successful in producing so many new designs and new color effects, and it is only by choosing extensively from the most refined patterns of all these manufacturers that we have been able to keep our lines sufficiently supplied to meet the extensive demand.

This week we are especially featuring the finer qualities, embracing the most exquisite novelties to be seen anywhere. We especially emphasize the completeness of the assortments in Novelty Handkerchiefs at 25c and upwards to $1.00. *First Floor.*

METHODISTS CALL PROFESSOR UNFIT

Dr. Leonard in M. E. Conference Denounces Article by Foster of University.

ASSEMBLY CHEERS IDEA.

Bishop Warne of Southern India Says Caste Is the Devil's Masterpiece.

At last night's session of the Methodist Episcopal foreign missionary conference at Centenary church Prof. George B. Foster of the University of Chicago Divinity school was denounced as unfit to hold a position in such an institution by the Rev. Dr. A. B. Leonard, corresponding secretary of the board of foreign missions of the Methodist church. The attack was caused by the publication of extracts from Prof. Foster's article, "The Religious Basis of Ethics," in the current number of the American Journal of Theology.

Dr. Leonard did not mention Prof. Foster by name, but read some extracts from Prof. Foster's article expressing the opinion that Christianity is in the throes of a great crisis, and may be destroyed to make room for a new religion.

"The man who holds that is the last man in the world to be in a theological school," shouted Dr. Leonard, when he had finished reading Prof. Foster's opinion.

The audience applauded.

Bishop Warne Speaks of India.

The other speaker of the evening was Bishop F. W. Warne of southern India.

"There is no possible danger of a break between the people of India and the British government at this time," said he. "The sounds that we hear from India are the growing pains of a great nation. A spirit of nationalism is becoming manifest in India, but it is impossible for India to become a nation as long as it remains with such marked divisions religiously.

"Among the higher castes, I believe that a more refined physical development is to be found than among ourselves. Caste is the devil's masterpiece. When he made caste he outdid himself."

Forward Movement Outlined.

At the morning session a nation wide forward movement in the church was outlined by the Rev. Dr. E. S. Ninde, pastor of the Mathewson church of Providence, R. I.

"You know your city of Chicago; I know New York. God pity us both," he said. "Can you tell me if the present system of competitive effort in the big cities is right, when a man is forced to work for that which is less than it costs to support his family?"

Woman as Attorney Loses Case.

Columbus, O., April 14.—Miss Annie S. Hall of Cincinnati, daughter of the arctic explorer, today lost the case she argued before the Supreme court as her own attorney last week. She brought action against Attorney T. B. Paxton on a contract by which Paxton represented her in a suit over her father's estate.

$14
TO
Hot Springs
VIA THE
ILLINOIS CENTRAL RAILROAD
CENTRAL MISSISSIPPI VALLEY ROUTE
ONLY LINE
OPERATING THROUGH PULLMAN STANDARD DRAWING ROOM SLEEPING CARS
FROM
CHICAGO
Double Berth Only - - - $4.00
Particulars at Chicago City Ticket Office, 117 Adams Street. Phone Central 6270 and have tickets delivered to your office or address.
R. J. CARMICHAEL
District Passenger Agent
117 ADAMS STREET, CHICAGO

THE GRAND HOTEL
DES THERMES
SALSOMAGGIORE,
ITALY (Province of Parma).
The Fashionable Cure & Summer Resort.
ON THE TOURISTS' ROUTE TO FLORENCE, MILAN AND ROME.
28 HOURS FROM LONDON.
2 h. from MILAN. 10 h. from ROME.
Beautifully situated in the North of Sunny Italy; with a cool summer climate. Elevated 300 feet above sea level. Picturesque environments, charming walks and drives; Croquet, Tennis, etc.; Promenade. Richest natural salt springs in the world; positive cure for rheumatism, bronchial troubles. Water and mud baths in private rooms of the hotel. The Grand Hotel des Thermes is of modern construction and contains every convenience and luxury for its patrons' health and pleasure. Perfect sanitation. A fashionable rendezvous of the elite.
GRAND HOTEL
EXCELSIOR
ROME.
In all that contributes to Hotel Luxury and Refinement the Excelsior is pre-eminently first. The Rendezvous of the Aristocracy of Europe and the Headquarters of the best American Families.
Best Situation in the Ludovisi District, Facing Palace of the Queen Dowager.
Hotel National
LUCERNE.
Under same management as Excelsior, Rome, & Thermes, Salsomaggiore
Write or call for Booklets—
TOWN & COUNTRY BUREAU,
256 Fourth Av., NEW YORK CITY.

RESORTS—EUROPEAN. | RESORTS—EUROPEAN. | RESORTS—EUROPEAN | RESORTS—EUROPEAN. | RESORTS—EUROPEAN. | RESORTS—EUROPEAN.

SEE SWITZERLAND!
The Sparkling Gem in the Old World's Coronet; the very heart of Europe.
Easily reached by superb trans-continental trains de luxe from all principal cities of the continent. Fourteen hours from London, twelve hours from Paris, seventeen hours from Berlin.
THE SWISS FEDERAL RAILROAD SERVICE is the MOST LUXURIOUS and at the same time MOST INEXPENSIVE IN THE WORLD.
First-class Season Ticket covering an unlimited number of journeys for 15 Days $16.32c.
Third-class for the same period $8.64c.
The Land of Knapsack AND Alpen=stock
¶ Health and vigor for the seeking on every mountain side and wooded slope. Climate that meets the needs of the robust holiday maker on pleasure bent, or the most delicate constitution in search of health. ¶ Summer to Winter in a day's climb. ¶ Scenic Charms without parallel in any part of the world.
¶ For the Art Lover: A Wonderland of Colour. ¶ For the Health Seeker: Air unrivaled in its bracing and invigorating qualities. ¶ For the Tourist: Every point of interest visited by the Swiss Federal Railroad System. ¶ For the Traveller de Luxe: Every Modern Comfort and Luxury in its up-to-date Rail Service. ¶ For the Holiday Maker: A Land of Scenic Surprises—purple crags, rushing torrents, beautiful bridges, quaint cities, picturesque costumes. A land of unique attractions, the counterpart of which cannot be found in either of the two hemispheres.
Booklets, Pamphlets, Guide Books, and all information free on application to
The Official Agency, Swiss Federal Railroad,
241 FIFTH AVENUE
NEW YORK.

FIRST AVENUE HOTEL
THE WELL-KNOWN RENDEZVOUS OF AMERICANS IN LONDON.
MORE MODERATE IN ITS CHARGES AND LESS FORMAL IN CHARACTER THAN ANY OTHER LEADING LONDON HOSTELRY.
Exceptionally well situated for Americans visiting London for business or pleasure. Very Central Position in High Holborn—the great East to West thoroughfare. Tube Rail to City, West End and Suburbs. Station a few yards from the Hotel. Most Comfortable Suites of Apartments with Bathrooms attached. First-Class Cuisine with well varied Menus. Quiet restful Bedrooms. Attentive Service. Carefully selected Wines and Liqueurs.
An Hotel of which the dominant features are—ITS HOME-LIKE CHARACTER and ABSENCE OF FORMALITY coupled with THE MODERATION OF ITS CHARGES.
THERE ARE 15 GORDON HOTELS IN EUROPE
Write for "At Home and Abroad," post free from—
TOWN & COUNTRY TRAVEL BUREAU, 289, 4th Avenue, NEW YORK.
LONDON

BERLIN
HOTEL BRISTOL
UNTER DEN LINDEN, 5/6
THE "FIFTH AVENUE" OF BERLIN
PATRONIZED BY THE ELITE OF AMERICAN SOCIETY
CENTRAL HOTEL
Opposite Central Station (Friedrichstr.)
Largest Hotel in Germany. 500 ROOMS WITH BATHS. FROM 3 MARKS.
BERLIN OPENED OCTOBER, 1907
Every Possible Comfort Known in Modern Hotel Construction.
One of the Most Beautiful and Most Luxurious Hotels of the World.
Unrivaled Location on the PARISER PLATZ
350 Rooms 150 Baths
Hotel ADLON
BADEN-BADEN Hotel Messmer Adjoining Kurhaus. Latest improvements. H. & C. water running
WIESBADEN PALACE HOTEL WITH Thermal Baths. American Comforts. Running Hot and Cold Water every Bedroom. Numerous Private Baths.
WIESBADEN LEADING HOTEL. Grand Location Opp. Kurhaus THE NASSAU
HAMBURG HOTEL ESPLANADE Opposite Dammthor Depot. Opening April, 1908.
A Palatial Hotel, with the Very Latest American Requirements.
Cablegrams: Esplanadetel, Hamburg.
Grand Open and Quiet Location Facing the Park.
Under the management of the Carlton Hotel, Ltd., London. Proprietors: Deutsche Hotel-Aktien-Gesellschaft.
MUNICH The Art City of Europe
CONTINENTAL
The Hotel de Luxe of MUNICH
BAD NEUENAHR NEAR COLOGNE
CHARMINGLY LOCATED in the VALLEY of the AHR
WORLD RENOWNED for the CURE of DIABETES
Liver, Kidney and Stomach Diseases as well as Gallstones, Gravel, Nephritis and Gout. Magnificent Kurhaus and Theater. Grand Concerts, Delightful Excursions, Tennis Courts, Trout Fishing, etc. In the Kurhotel, directly adjoining, Americans will find first class accommodation. Illustrated Booklet, Town and Country, 289 Fourth Ave., New York.
CARLSBAD AUSTRIA. The World's most celebrated and most frequented Spa and Health Resort.—1907: 82,000 Cure Guests and 170,000 Tourists.
16 Mineral Springs—4 Large Bathing Establishments—Open all the Year.
Indicator for use of the Thermes of Carlsbad. Diseases of the Liver — Stomach — Intestines — Kidney — Spleen — Bladder—Prostate—Diabetes Mellitus—Gravel—Nephritis—Sand—Gallstone—Plethora—Gout—Chronic Rheumatism, etc.
Grand Concerts—Golf—Lawn Tennis. For Illustrated Booklet apply "Town and Country" Bureau, 289 4th Ave., N. Y., or London Offices this paper, 3 Regent St.
PARIS
ELYSÉE PALACE HOTEL
Avenue des Champs Elysees
FAMOUS RESTAURANT & GRILL
Marchetti's Renowned Orchestra
General Manager JULES CESARI
For Tariff, apply: Sleeping Car Co., 281 Fifth Av., New York; or "Town and Country" Bureau, 289 Fourth Ave., New York
SWITZERLAND | SWITZERLAND
BERNE
GRAND HOTEL and BERNERHOF
HOTEL DE LUXE
Entirely Rebuilt and Enlarged in Winter 1907-8
MOST UP-TO-DATE AND FASHIONABLE
BOOKLET: TOWN & COUNTRY, 289 4th AV., N.Y.
Brunnen (Lake of Lucerne on the St. Gothard Route) GRAND HOTEL BRUNNEN
Fireproof. Thoroughly first class. Latest modern comfort. Lift, electric light. 250 rooms, private baths, saloons, steam heat, American bar, renowned French cuisine. The most beautiful situation on the lake with magnificent view of glaciers. 1700 feet above sea level. Covered terrace 150 yards long. Extensive private park, shady walks and quai. Finest excursion center. English and French billiards. Lawn tennis, bowling, golf (within 10 minutes), auto garage. The only hotel highly situated. Moderate prices.
GENEVA HOTEL BEAU-RIVAGE
WORLD-KNOWN UP-TO-DATE
LEADING HOUSE
INTERLAKEN BERNESE OBERLAND
GRAND HOTELS
VICTORIA AND JUNGFRAU
THE FAVORITE RESIDENCE OF AMERICANS
Unique Situation facing the Jungfrau. Fashionable Restaurant. Afternoon Tea Concerts. Splendid Play-grounds. Golf Links. Tennis. Grand Auto Garage.
LAUSANNE—OUCHY
An entirely Modern Hotel, commanding full view of Lake and Mountains.
Beau Rivage Palace Hotel
Accommodations for 400 Guests. 50 Bedrooms with Private Baths especially installed to meet American requirements. Covered and Open Verandas. Fine Open Restaurant. Lifts. Electric Light. Post and Telegraph Office in the Hotel.
SPLENDID PARK. CONCERTS DAILY. GARAGE.
LUCERNE
The Queen of Swiss Resorts
For illustrated pamphlet apply to the Agency of the Swiss Federal R. R., 241 Fifth Ave., New York, or to GENERAL INQUIRY OFFICE, Lucerne, Switz.
RAGAZ World-Renowned BATHS
(GOUT, RHEUMATISM, ANÆMIA,
PFAEFER'S TAMINA GORGE NEURASTHENIA, ETC.)
Intermediate Health Station (2,000 ft.)
MOST MARVELOUS AND ROMANTIC SITE IN SWITZERLAND
Resting place to and from the ENGADINE.
Hotels: QUELLENHOF, HOF RAGAZ
HOTEL D'ANGLETERRE Ideal Resort for American Families. Private Suites, including Drawing, Bedroom and Bath Rooms. THOMAS WHITE, Manager.
VEVEY Lake of Geneva
HOTEL DES ALPES Up-to-date Tennis Park. Magnificent Views. Terms from 7 francs per day. T. WHITE, Proprietor.

PARIS HOTEL MEURICE
Tribune Ads Bring Results.

EDUCATIONAL.
LEARN TO BE A WATCHMAKER.
We teach Watchwork, Jewelry, Engraving, Clockwork, Optics. Tuition reasonable. Board and room near the Institute at moderate rates. Send for catalogue of information. BRADLEY POLYTECHNIC INSTITUTE, Peoria, Ill. Address Horological.
SUBSCRIBE FOR THE TRIBUNE

EDUCATIONAL.
Telegraphy Learn at our school—superior, practical methods. Living expenses earned. Good positions secured. Correspondence course if desired. Catalogue free. Dodge's Institute of Telegraphy, 11th St., Valparaiso, Indiana.
DAVIES SCHOOL OF DRAMATIC ART
ORCHESTRA HALL, CHICAGO

If you are contemplating going away for the summer, call at Room 534, The Tribune Building, and get the booklets of the leading summer resorts in the United States, the folders and time tables of the different railroads and other accurate information relating to summer resorts.

BUSINESS PAPER IN ALDRICH BILL.

Congressmen Ready to Amend Money Plan as Urged by "The Tribune."

SENATE FAVORS CHANGE.

Charles G. Dawes of Chicago Argues Before Solons for Relief of People.

(Continued from first page.)

association, the principal place of business of the association, and the name of the association, which name shall be subject to the approval of the secretary of the treasury.

"Upon the filing of such certificate the banks therein named shall become a body corporate, and by the name so designated and approved may sue and be sued, and exercise the powers of a body corporate for the purpose hereinafter mentioned.

"The affairs of the association shall be managed by an executive board consisting of one representative from each bank. Bylaws for the government of the association shall be made by the executive board, subject to the approval of the secretary of the treasury.

"A president, vice president, secretary, and treasurer of the association shall be elected by the executive board. The powers of such board, except in the election of officers and the making of bylaws, may be exercised through an executive committee."

Provision for Issue of Notes.

This would provide the machinery necessary for the issue of emergency circulation, based on commercial paper, in all of the reserve cities of the United States, and this, of course, would permit the payment in cash of balances due to the country banks, so that the money would get into circulation almost immediately.

The provision for the actual issue of emergency notes based on commercial paper in the proposed bill is as follows:

"The association herein provided for shall have and exercise no powers except such as may be necessary to carry out the purposes of this act—namely: to render available as a basis for additional circulation any securities, including commercial paper, held by the National Banking association, besides the securities mentioned in section 1 of this act.

"For the purpose of obtaining such additional circulation any bank belonging to such association may deposit with and transfer to the association, in trust, such of the securities above mentioned as may be satisfactory to the officers and executive board of the association.

"The officers of the association may thereupon, in behalf of such bank, make application to the controller of the currency for an issue of additional circulating notes to an amount not exceeding 75 per centum of the cash value of the securities or commercial paper so deposited.

Treasury Head to Decide.

"The controller of the currency shall immediately transmit such application to the secretary of the treasury, with such recommendation as he thinks proper, and, if in the judgment of the secretary of the treasury, the business conditions in the locality demand additional circulation, and if he be satisfied that the lien in favor of the United States on the securities so deposited and on the assets of banks composing the association will be amply sufficient for the protection of the United States, he shall direct an issue of additional circulation notes to the association on behalf of such bank, to an amount not exceeding 75 per centum of the cash value of the securities so deposited.

"The assets of all the banks belonging to the association shall be liable to the United States for the redemption of such issue of additional circulation in the proportion that the capital and surplus of each bank bears to the aggregate capital and surplus of all the banks belonging to the association; and to secure such liability the lien created by section 5,230 of the revised statutes of the United States shall extend to and cover the assets of all the banks belonging to the association, and to the securities deposited by the bank with the association pursuant to the provisions of this section.

Securities May Be Sold.

"The association may, at any time, require of the bank the deposit of additional securities or commercial paper to secure such additional circulation. Upon the failure of the bank to make such deposit the association may, after ten days' notice to the bank, sell the securities and paper already in its hands at public sale and deposit the proceeds with the treasurer of the United States as a fund for the redemption of such additional circulation.

"If such fund be insufficient for that purpose the association may recover from the bank the amount of the deficiency by a suit in a Circuit court of the United States, and shall have the benefit of the lien hereinbefore provided for in favor of the United States upon the assets of such bank.

"Any bank may retire the circulating notes provided for in this section by depositing with the association, for transmission to the treasurer of the United States, an amount equal to such notes, in lawful money, including the circulating notes of other banks."

Dawes Pleads for Bill.

Mr. Charles G. Dawes of the Central Trust company of Chicago and former controller of the currency was the principal speaker in the hearings before the committee on banking and currency today.

For two hours the committee members were interested listeners to an extremely able argument in favor of the general principles of the Aldrich bill.

Mr. Dawes admitted at the outset that the bill as it stood was faulty in many particulars, but he appealed to the committee and to the members of the house generally on the theory that this bill furnished the only basis upon which any emergency measure could possibly be passed for years to come.

He declared that central banks, branch banks, asset banking, and various other schemes, all well enough in their way, were absolutely impossible of execution at the present time.

He insisted that the people, more than the banks, were entitled to some measure which could be utilized in time of stress, leaving it for the future to provide permanent reforms when public opinion was properly educated up to it.

Hits Clearing House Checks.

Mr. Dawes minced no words in declaring that the issue of clearing house certificates was nothing more nor less, necessary though it was under the circumstances, than downright repudiation.

It was a fence built up to protect the associated banks in the cities against drafts which might have been drawn upon them by country bankers.

"It was the country banker, he said, who was forced to meet his customers face to face, because the banks in the clearing houses would not pay in cash the debts they owed him.

Mr. Dawes justified the action of the clearing houses as being absolutely necessary, both financially and morally, but he insisted that such necessity would not exist if provision were made for an emergency circulation along the lines provided by the Aldrich bill.

The speaker made an elaborate argument to show that at the present time the banks of the country hold reserves far in excess of that required under the reserve section of the Aldrich bill.

La Follette Plan Denounced.

The witness was particularly emphatic in opposing what is known as "the La Follette amendment," which provides that no national bankers' association shall invest any money in a firm or corporation which has any of the same officers or directors as the bank itself.

Mr. Dawes explained that the best possible men for directors of a national bank were men of affairs engaged in large business enterprises.

The La Follette amendment, he said, would drive such men out of the directorate of banks, because their presence there would prevent the institutions in which they were interested borrowing any money from that particular bank, and as men of affairs were frequently directors in several different banks, a perfectly sound corporation might find itself barred out of most, if not all, the banks of its own city, which would cause complete paralysis of most of the ordinary commercial operations.

Argument Is Strong.

The argument of Mr. Dawes was an extremely strong presentation of the point that any radical, permanent reform in our banking system is absolutely impossible of enactment at the present time, but he warned the committee and house representatives that it would be dangerous to continue indefinitely without the power to issue an emergency currency so heavily taxed that it would be retired absolutely when the pressing necessity ceased.

The witness was bombarded with questions by Chairman Fowler and Mr. Prince of Illinois as well as other members of the committee, but he answered every inquiry without hesitation and insisted that congress must legislate not for the benefit of the banks alone but for the business community, and that it must, above all things, give to the banks machinery by which they might avoid in future the actual repudiation of their obligations, as last fall, which, if it had happened in the case of a retail merchant in a country town in dealing with his wholesaler, would have provoked the certain intervention of the sheriff.

GO TO FIGHT ALDRICH BILL.

Directors of the Illinois Manufacturers' Association Leave for Washington.

Officers and directors of the Illinois Manufacturers' association left Chicago yesterday afternoon for Washington to enter a protest against the passage of the Aldrich currency bill. The delegation is headed by Fred W. Upham and Levy Mayer. The latter, as attorney for the association, will deliver the principal argument against the measure.

James B. Forgan, president of the First National bank, and Joseph T. Talbert, vice president of the Commercial National bank, are already in Washington, where they went Monday night to attend a meeting of the currency committee of the American Bankers' association. Charles G. Dawes, formerly controller of the currency and now president of the Central Trust company of Chicago, is now in the capital, where it is said he is making a fight for the bill.

Others of the party who left yesterday afternoon are: W. B. Conkey, John T. Stockton, U. G. Orendorff, Canton, Ill.; C. H. Smith, Aurora, Ill.; John C. Spry, F. C. Allen, Moline, Ill.; H. C. Gardner, Charles Piez, C. F. Wiehe, and W. B. Brinton, Dixon, Ill.

Most of the activities of the Illinois Manufacturers' association are guided by committees from the membership, with possibly one or two directors included, but the situation in regard to the Aldrich bill was considered so acute that the directors decided to take hold of the matter as a body.

Another Reduction in Electric Light Charges

Effective August 1st, 1908, the present net rates of 14c per kilowatt for the first 30 hours per month of maximum demand, and of 8c per kilowatt for subsequent hours, will be reduced to 12c and 7c respectively. This will mean

An Average Reduction of 13%

in residence lighting bills—an economy which should be anticipated in leasing new quarters this spring. At rates now in effect under new ordinance provision, electric light is very economical; and it will be much more so after August 1st.

Call Main 1280.

Commonwealth Edison Co.

139 Adams Street

Wm. D. McJunkin Advertising Agency

Days Are Lost

Indigestion spoils many a day that can be saved with Kodol. When the stomach fails, let Kodol do the digesting. That's all that is necessary, and more than anything else can do. See our guarantee.

It is wrong to suffer from indigestion, when Kodol means instant relief. Please let it digest your food.

If your ankle was lame you would aid it. If the body was weak you would rest it. It is far more important to rest the weak stomach.

Not by dieting, for that means partial starvation. The body requires many sorts of food. To cut out some elements means to rob some parts.

But let Kodol, for a little time, do what the stomach can't do. Then see how quickly the stomach recovers.

Undigested food grows hard, and irritates the stomach lining. It causes inflammation—sometimes ulceration. That is the source of the pain.

It also ferments and forms gas. It decays and breeds germs. And those germs load the blood with their poisons. That leads to serious troubles.

Don't think that the stomach can ever get strong while those conditions continue.

Kodol consists of all the digestive elements, in highly concentrated form. It digests all sorts of food, and completely. It does all that the healthiest stomach can do.

Pepsin is part of it, but pepsin digests albumen only. Starch requires something else, fat something else. Kodol combines all that is needed.

Digesters which depend solely on pepsin do only what pepsin does. They are but half-way treatments. Other elements are just as essential, and they must be in liquid form.

That is why Kodol is liquid. And, because it is liquid, like the digestive juices, its action is instant. It even begins in the mouth—by increasing the flow of saliva.

The action of Kodol can be easily proved, either in the stomach or out of it.

Eat what you need of the food that you want, and take Kodol. Note the absence of pain and gas. You know to a certainty that the food is digesting.

Or you can see it digest food in a test tube, under proper conditions. In these laboratory tests, Kodol digests every whit of the food, just as it does in the stomach. All other digesters digest but part of the food, just as they do in the stomach.

Don't employ half-way measures, for the stomach needs complete relief. Any undigested food will, through irritation, interfere with the cure. Nothing but Kodol does all that must be done. No other digester can digest all foods.

Our Guarantee

We ask you to prove these statements at our risk. Buy a dollar bottle of Kodol, and ask for the signed guarantee. If the results are not as claimed, take the empty bottle back with the warrant, and your druggist will return your money.

This offer applies to the large bottle only, and to but one in a family. This is sufficient to prove how much Kodol means to you.

If you need relief, won't you learn how to get it on such a fair offer as that?

Kodol is prepared at the laboratories of E. C. DeWitt & Co., Chicago. The $1.00 bottle contains 2½ times as much as the 50c bottle.

1908's greatest waist offering

Each waist distinctive in style.

Manoff Brothers

Our great $5 sale *of* lingerie *and* linen waists

Maker was obliged to realize a certain amount of ready cash, so turned over to us a large quantity of his best selling waists at approximately cost of making. As a result we are able to offer our patrons the best $5 waists to be found in Chicago. Third floor.

The line embraces both lingerie and demi-tailored linen waists in beautiful styles similar to those illustrated. The linen waists are of heavy grade, suitable to go with linen skirts or suits, completing an elegant 3-piece suit at a great saving.

Fine lingerie mull and heavy white linens are the materials; the lingerie waists trimmed to the point of exquisiteness with rich Val. and cluny laces, embroidery insertions, medallions. The linen waists are semi-trimmed with heavy lace medallions and insertions to relieve the severity of the strictly tailored models.

Thousands of waists, each a rare bargain.

A rare chance to secure a season's supply of waists

Five dollars never bought such waists

Close copies of finest $10 waists

CARSON PIRIE SCOTT & CO

Brass Candlesticks

Complete as Illustrated, 35c

A timely Easter offering at a price inducement that it is rarely our good fortune to offer. Stands 11 inches high, with fancy brass base and six panel hand decorated shade—complete with candle and candle holder at, each, 35c.

Thin White China

Priced Very Low

The ware has a pure white body, neatly embossed, and is of a substantial character, suitable for every day use. At the quoted prices a considerable saving is recorded.

Teacups & saucers, ea., 10c.	*Sugar and creams, set, 25c.*
Dinner plates, each, 10c.	*Olives, each, 5c.*
Salad plates, each, 10c.	*Creamers, each, 5c.*
Soup plates, each, 10c.	*Spoon trays, each, 10c.*
Dessert plates, each, 10c.	*Celery trays, each, 20c.*

Fifth floor, north room.

RESORTS—EUROPEAN. RESORTS—EUROPEAN.

For space in this column apply to ALBERT FRANK & CO., 25 Broad Street, New York.

Hotels Bucher Durrer

LUCERNE: PALACE HOTEL.
BURGENSTOCK HOTELS, Summer Resort.
LUGANO: GRAND & LUGANO PALACE.
MILAN: PALACE HOTEL.
PEGLI: MEDITERRANEE HOTEL.
ROME: QUIRINAL HOTEL.
CAIRO: SEMIRAMIS HOTEL.

Carlsbad, Bohemia:
HOTEL KROH.
Central convenient location. Fine veranda.

Hamburg, Germany:
PALAST HOTEL.
First class, newly built. Every modern improvement. Splendid situation on Alster-Basin. Suites with bath and toilet.

Interlaken, Switzerland:
HOTEL ROYAL—ST. GEORGE.
Fireproof hotel de luxe near Casino.

Mayence, on the Rhine:
HOTEL DE HOLLANDE (Holland Hotel).
The leading family house. Rooms with bath.

Baden-Baden, Germany:
HOTEL DE L'EUROPE.
Highest class hotel, favorite of Americans, in beautiful situation opposite the Kurhaus. Latest improvements and new grand piazza. Suites, double and single rooms with bath.

Montreux (Lake of Geneva):
GRAND HOTEL EDEN.
First-class modern hotel, beautifully situated on Switzerland's finest lake and close to the Casino. Spacious garden. Favorite resort of Americans.

Paris, France: 223 rue St. Honore
HOTEL DE LILLE ET D'ALBION.
First-class, all modern improvements.

Territet, Switzerland:
The Grand Hotel and Hotel des Alpes.
Highest class hotel and social center of the Lac Leman. Unrivaled situation on the shore. Double bowling alleys.

Vienna, Austria:
HOTEL BRISTOL.
The modern hotel of the beautiful Austrian capital. Private apartments and single rooms with baths. Favorite hotel for American, English and European society. Five o'clock tea (5 to 7), and dinner concerts (8 to 10). Auto garage. Shooting and fishing.
HOTEL KRANTZ.
First-class family house. Modern improvements.

RESORTS—EUROPEAN. RESORTS—EUROPEAN

BELGIUM comes FIRST in your European Travel.

4 HOURS from LONDON via **Dover & Ostend**

By the BELGIAN STEAM PACKET SERVICE

Three splendid Turbine Steamers daily in each direction. Sea Passage Three Hours. Luxurious rail travel throughout the country on the Belgian State Railways. 3,320 miles. First Class, 15 days, $12.50.

BELGIUM is in direct communication with AMERICA, via RED STAR LINE

ANTWERP

The Queen of the Cities of the North. The Greatest Port on the Continent, and one of the Premier Commercial centers of the World. A city wherein practical modernism combines with an admirable preservation of a glorious past. Famous for its artistic treasures, model charitable and educational institutions for the encouragement of Art, Science, and Commerce. One of the healthiest towns in Europe, enjoying an hygienic sanitation. The industrial developments of Antwerp render it a city appealing intensely to Tourists seeking an educational holiday. Visit Museums—Plantin's Printing Works (16th century)—Zoological Gardens—Cathedrals—Hotel de Ville—Bourse—Docks—world-renowned Paintings.

Hotel St. Antoine The principal Hotel in Antwerp, situated in beautiful square facing Cathedral. Favorite sojourn of best American families. Renovated. Number of private baths. Beautiful garden terrace. Patronised by Crowned Heads of Europe. Perfect sanitation. Town and Country. 236 4th Av., N. Y., forwards free, beautifully Illustrated Guide to Antwerp.

BRUSSELS

In a very pleasing and interesting setting is the GRAND PLACE, with the Hotel de Ville and the ancient house of the Corporations in an unique spectacle. The fine churches, Sainte-Gudule, Church, the Palais de Justice—the greatest Monument in Europe, the Museums, with the works of Roger Van der Weyde, of Thierri Bouts, of Jordains, of Rubens, etc., the fine Promenades, the interesting environs—Waterloo and its celebrated Battlefield, Laeken and the Royal Tombs, Tervueren, and the Congo Museum, etc., make Brussels a charming place to spend a holiday.

HOTEL MÉTROPOLE. The leading Hotel in Belgium. Central Situation. Private Baths. Suites. 600 Rooms. Proprietor—Wielemans-Ceuppens.

HOTEL EUROPE. PLACE ROYALE. 1st Cl. Suites with Baths.

HOTEL DE BELLE VUE ET DE FLANDRE. Electric Light. Lift. Central heating.

HOTEL DE LA POSTE. Family. Mod. Tariff.

Ghent. Richly endowed world-famed Monuments, and one of the most interesting towns in Belgium. Famous for its Flowers and Nursery Gardens. Visit the richly-adorned Cathedral of St. Bavo, containing famous painting "Adoration of the Lamb," Acheter Sikkel, Town Hall (Gothic), Belfry, St. Nicholas Church, the Guildhall of Free Bargemen, all of the Gothic Style. Museum of Antiquities. Ruins of St. Bavo's Abbey. Park. Fine Art Museum.

NAMUR the Beautiful.—The Queen of Tourist Resorts in the Ardennes. The most picturesque and pleasant of Watering Places. The center of the famous excursions in the valleys of the rivers Meuse and Sambre. Historical Towns, situated at the foot of an imposing fortress. First-class Hotels and innumerable attractions of all kinds. Park of 170 acres on the Citadel. Sporting Grounds at an altitude of 400 ft. Exquisite walks. Unique Archæological Museum—Collections dating from the Early Periods. Bathing. Boating.

Grotte De Han The world-famous Cavern, greatest natural curiosity in the World. Lighted by Electricity. Rochefort Station. Trains direct to entrance of Cave.

OSTEND

The Queen of European Bathing Resorts. The Summer Residence of the King of the Belgians. World-famous for the gayety of its sea-bathing and amusements. The seaside resort of the elite of Great Britain, France, Germany. Within 4 hours of London, by luxuriously fitted Turbine steamers. Magnificent Promenade. Kursaal. Afternoon and Evening Concerts. Balls almost nightly at the Hotel de Ville and Casino. Hotels replete with every modern comfort, and conducted largely in the American style. The harbor accessible at all states of tide. Dover steamers run alongside the Station Maritime, where trains leave for all parts of Continent. Some Festivities and Attractions on Riviera. Thermal Cure, Artesian and Medicinal Mineral Waters, specially suitable for Debility, Lymphatic, Arthritis, Gravel, Diabetes, Dyspepsia, Gastro-intestinal and Genito-urinary affections, etc.

THE GREAT HOTELS ON THE SEA.

CONTINENTAL	400 Beds	Rooms from 1 dollar 25 cents.
SPLENDID	200 Beds	Rooms from 1 dollar 25 cents.
THE PLAGE	250 Beds	Hotel and Restaurant de luxe.

These Hotels Are Modern in Every Respect.

For particulars Belgian Resorts and Hotels, Apply Town and Country, 239 Fourth Avenue, New York, Official Offices, Belgian State Railways (P. de France), 47, Cannon Street, London, Ticket Offices, Belgian State Railways, Grasechurch Street, London, E. C., and 79 Regent Street, London, W. Circulating Season Tickets on the Belgian State Railways for tour of the entire country. 15 days, First Class—12 dollars 50 cents. 5 days—6 dollars 15 cents. Covering over 2,830 miles of luxurious rail travel.

Your European Tour will be incomplete if you omit Belgium from your Itinerary. Only four hours from London. Write Town & Country, 239 Fourth Ave., New York City, for particulars.

RESORTS AND HOTELS RESORTS AND HOTELS

CHICAGO BEACH HOTEL

American or European Plan

A delightful resting place from the cares of housekeeping—only 10 minutes' ride from shopping, theatre and business district. Transient & touring guests find it most attractive. An elegant hotel, located close to the South Park system, with nearly 1000 feet of broad veranda overlooking Lake Michigan beach. Rates reasonable. Booklet free on request.

51st Blvd. & Lake Shore, Chicago

(Telephone H. P. 4000)

MT. CLEMENS MINERAL SPRINGS. OPEN ALL THE YEAR ROUND. Its Mineral Baths Cure Rheumatism. Write for Ill. Booklet to F. H. Eastman, Sec'y Chamber of

ALMA SPRINGS HOTEL

Health and Pleasure Resort

In the heart of MICHIGAN

A Modern Hotel

Connected with the finest curative mineral waters in the world both for internal and external use. Write for literature to WALTER BARNES, Manager, (Formerly of French Lick Springs)

ALMA

Is reached from Chicago via the PERE MARQUETTE RAILROAD. Ask City Ticket Office, 206 S. Clark St., Phone Har. 4761, for particulars of train service.

TRIBUNE ADS BRING RESULTS.

That is why Kodol is liquid. And, because it is liquid, like the digestive juices, its action is in- DeWitt & Co., Chicago. The $1.00 bottle 2½ times as much as the 50c bottle.

HOTEL DE HOLLANDE (Holland Hotel). The leading family house. Rooms with bath. HOTEL RANALD. First-class family house. Modern improvements. 31. Booklet to F. H. Eastman, Sec'y Chamber of

White Sox Tame Tigers Before 20,000 Fans with a Holiday Score.

SOX TRAP TIGERS AFTER WILD HUNT

Good and Bad but No Indifferent Plays in Opening Chase of Year.

RESULT A 15 TO 8 SCORE.

Immense Crowd Nearly Swamps Proceedings, Causing a Call for Extra Policemen.

Standing of the Clubs.

	W.	L.	Pct.		W.	L.	Pct.
CHICAGO	1	0	1.000	Cleveland	0	1	.000
Boston	1	0	1.000	Detroit	0	1	.000
New York	1	0	1.000	Philadelphia	0	1	.000
St. Louis	1	0	1.000	Washington	0	1	.000

Yesterday's Results.

Chicago, 15; Detroit, 8.
St. Louis, 2; Cleveland, 1 [ten innings].
Boston, 5; Washington, 1.
New York, 1; Philadelphia, 0 [twelve innings].

Games Today.

Detroit at Chicago. Philadel'a at New York.
St. Louis at Cleveland. Washington at Boston.

BY I. E. SANBORN.

A crazy game, a crazier mob which threatened to swamp the whole works, bands of music, bands of rooters, balmy weather of the real baseball brand, and a victory for the White Sox, 15 to 8, conspired to make yesterday's inauguration of the American league season at the south side grounds a record breaker and an occasion long to be remembered by all who participated in the doings.

Comiskey's warriors got away in front, so far away, in fact, that the battle was lopsided for awhile. But they needed every run they made before it was over to prevent worriment on the part of the rooters, for those Tigers, always hard finishers, came fast at the end and had Manager Jones nervously pacing the quarter deck, or as much of it as the close pressing crowd would let him.

It was just the style of game popular with big crowds, and the kind the big crowds usually see, but it was a long way from being good baseball. There was everything in the game except a three base hit, and that was an impossibility under the ground rules. There was a home run ripped off by Mr. Holdout Ty Cobb, and he had to put the ball over the screen in front of the bleachers far back of first base to get it. There were two baggers in abundance, for everything into the push was a double. There were good plays and bad, but none of the indifferent variety.

Flowers, Jewels, and Cheers.

There were cheers for the veterans of the two teams, more cheers for the newcomers, flowers for the boss manager, who had passed up cornering the business of the northwest for one more year in the limelight, and so much jewelry for the popular lads, Tannehill, Schaefer, and O'Leary, that there was a continual procession back and forth from the plate until the teams had batted around once. And everywhere all over the lot, restricting the playing space to unusually small dimensions, crushed in on top of, and under the stands until there was not room to take a long breath, were fans and bugs, organized, unorganized, and disorganized rooters.

The crowd was more than twice as large as any Comiskey ever has had for the opening of a season, according to his own statement. On the same authority it was a lot larger than he expected. All available seating and standing space was pressed full long before the game started, and the fanatics began climbing through the new and unfinished exits from the stands, over the screens, breaking down barriers—any old way to get on to the field. The few stray policemen were helpless in the surging seas of bugs. Quickly the field was surrounded and the players driven from their positions by the rush. Reinforcements of police were summoned by telephone and rushed to the park, where they laboriously cleared space enough to play on, but not until fifteen minutes after the scheduled hour could the game be started. Before that the sale of tickets had been stopped at all gates.

One Feature Is Cut Out.

Chief Shippy himself took a hand and directed the clearing of the field. He was one of Mayor Busse's official party, which included Fire Chief Horan, Building Commissioner Downey, and other heads of departments. On account of the late hour of starting and the crush the ceremony of having the mayor deliver the first ball to Umpire O'Loughlin was omitted. One rumor had it the mayor was afraid if he got out of his seat he couldn't squeeze back into it, and another that he was afraid of maiming some of the fans banked around the plate if he missed the umpire.

While the clans were gathering and fighting for places two brass bands vied with each other in soothing the savage breasts around them. The Fifteen club band in box seats had an advantage over its bigger rival provided by President Comiskey. The latter was seated in front of the first base pavilion and had to fight for its chairs when the mob broke all bounds. Anything to stand or sit on was at a higher premium than a cake of ice in Mephistopheles' realm.

At last the crowd was lashed into place and the battle for the pennant allowed to begin. Greatest interest centered in the appearance of the new Sox on Comiskey's clothesline. Parent and Atz were recipients of as great applause as any of the former world's champions and responded by making themselves solid. The little shortstopper got away badly in the opening round by failing to run out a pop fly, which was muffed, and resulted in a freak double play. But he made amends by eating up everything within his reach and banging out a couple of hits when they were needed. Jakey Atz had all the responsibilities of the absent Isbell and his successor, Davis, on his shoulders, but played second base like a veteran, although surrounded and watched by more people than Jakey thought there were in the whole world.

Still the Same Old Sox.

The Sox, despite their new faces on the infield, were still the same old Sox. They played errorless baseball, while their opponents were scoring and shifting easy chances, and they retained their right to the name of "hitless wonders." Although outbatted by the enemy, they scored nearly twice as many runs and took the fullest advantage of every chance except one.

Doc White found the temperature just suited to his temperament and took the slab job amid rounds of cheers. For five innings he was nearly the whole show, blanking the Tigers with two real hits and a scratch and without a run. Meantime he had cracked out the first hit off Ed. Siever and pickled two singles in three times up. But in the sixth, after two were out at that, Doc found the distance pretty long for so early in the season. Six solid shots hits in a row scored four Tigers and sent Altrock to the warming pan to be ready for trouble. White went back in the seventh and blanked the enemy again, then Altrock took charge of the firing in the eighth.

Ty Cobb was first to face Nick and his welcome was a hot one. Ty slapped the ball in the hole and floated it on the wings of the southwest wind far out over the first fringe of the crowd into the bleachers back of Jiggs Donohue. (Vociferous applause, plus ten). Altrock stopped the fireworks with that for a round, but in the ninth Mullin, the champion pinch hitter of the world, led a rally which netted three more Tiger runs before Cobb gave ample demonstration of why he is getting all the salary he is worth by making a crazy effort to get around the bases without the aid of a hit, and was doubled up on a long fly for his pains. Detroit was only seven runs behind and Ty was playing as if one tally would win the game.

Tyrus in a Stellar Role.

Manager Jennings picked a sou'paw, too, to oppose the Sox, but Siever could not finish four innings. The Sox had his goat and batted clear around the list twice in that time. Then Willett, known as the Piens of Detroit, was sent to the slaughter and proved a much more difficult problem after he got settled. Siever's support was own downfall by pegging a runner in the back and falling down on an easy bunt.

Cobb performed the stellar work in the defense and made one circus catch which robbed Pat Dougherty of a well meant single in the fourth. Two Sox were straining at first and second bases at the time, but loped in slowly safely over Schaefer's head, but Ty came tearing in at full cry, and, diving for the ball, reached and held it. Before he could recover his feet and make a throw both Sox runners scurried safely back to their bases.

Hitless Runmaking Starts.

Quick work was made of the Tigers in the first inning, and the Sox began their hitless runmaking immediately in their half. Eddie Hahn, after doffing his top piece, worked Siever for a pass. Jones bunted toward first, and Rossman fruitlessly tried to throw over Eddie at second. He was too late by a block and both Sox were safe. Dougherty bunted to Coughlin, who threw wildly to first, and before the ball was recovered Hahn had scored and Jones reached third. Parent bounded a little fly which Coughlin camped under. It was so easy Fred stood still and cussed, but the fluky wind made the Tiger muff. Quick as a flash he recovered, threw to second, where Schaefer relayed the ball to first for a double play before Parent could untrack himself. Atz popped.

Rossman scratched a soft hit along first base line in the second. White falling down in reaching for it, but he was nailed when he threw out Billy Sullivan's throwing arm. Atz starred in the finish of the play, as the throw was high, but he pulled it down and stabbed his man.

A fumble by Schaefer on Donohue's roller started the Sox on a round trip for five runs in their second. Tannehill followed with a bunt to Siever, who soaked Lee in the calf of his leg as he ran to first. Sullivan bunted and Siever overplayed it, filling the bags with none out. It was up to White to empty them. He did two-thirds of the job with a stinging single over O'Leary's head. Hahn sacrificed and Jones scored two more runs with a straight liner to center. He went to second on the throw home and scored when Dougherty singled to right. Parent flied and Atz grounded out.

A runless third inning was followed by another merry-go-round for the Sox. Hahn started the fun with a double, which Sam Crawford just missed, stabbing brilliantly as he reached for it. Jones was passed, and Dougherty, after two failures to bunt, pulled a low fly into right. This was the medium of Cobb's sensational circus catch. Parent drove a single through Coughlin to left, filling the bases. Atz worked Siever for a free ticket, forcing Hahn to score. Donohue struck out in the pinch, but Tannehill was there with a ringing single to center, on which Jones and Parent rode home. Sullivan drove a double along the left foul line into the mob, and that sent Siever to the woods. Willett came on and White bagged his second single, scoring Tannehill and Sully. Hahn came up for the second time in the round and perished easily.

First Steal for Dougherty.

One down in the fifth, Dougherty slapped a single to left and registered the first steal of the season. Parent hit to Rossman and beat Willett to first base. Dougherty scoring when the ball eluded the pitcher in the mixup. That made thirteen runs for the Sox and Detroit had not turned a wheel.

White disposed of two men in the sixth, then Schaefer combed him for a single. Crawford duplicated it and Cobb kept the fielders chasing with a two bagger on a line past Hahn. It scored Schaefer with Detroit's first run. Rossman, Coughlin, and Thomas ripped off clean singles, driving in three more runs before Tannehill finally pinched a hit from O'Leary's bat, retiring the side.

The Sox scored their final two runs in the eighth almost without the aid of a hit. Jones was passed and stole second and third on the reel. Dougherty walked, too, and Parent raised a fly to Crawford. It was too short to let Fielder score, but Pat went to second on the throw home. Atz lined a drive to left which McIntyre scooped off the ground neatly. The whole Tigers outfit made a composite and unanimous bluff that it was a fly catch, starting for the bench on the run. But O'Loughlin called the bluff and sent them back, giving Jakey the hit and the Sox the two runs which had scored on it.

Altrock replaced White at the end of the seventh and watched the first thing he handed Cobb float out into the bleachers for a home run. Rossman flied to left, Coughlin singled, Thomas fanned, and O'Leary popped. It looked as if Nick was himself again. But the ninth and last found Mullin pinched off a double into the crowd. It would have been three corners on a clear field, sent Donovan to run the rest of the way for him. "Wild Bill" found no one paying any attention to him and stole third. McIntyre was passed and Schaefer popped to Atz. Crawford poled a double over Jones' head into the throng, scoring Donovan. Cobb singled to center, driving in Mattyand Crawford.

Ty Again in Limelight.

Only seven runs were needed to tie it up, but Cobb stole second by a nose. Rossman was passed, and, just as another Sox pitcher was being chased out to warm up, the game ended. Coughlin skied to Dougherty and Cobb foolishly tried for third on it. He would have made it safely but nevertrid the bag, and was doubled up, Parent relaying the throw to Tannehill. Score:

CHICAGO.

	AB	R	BH	TB	BB	SH	SB	PO	A	E
Hahn, rf	3	2	1	1	1	0	0	1	0	0
Jones, cf	3	2	1	1	1	0	2	1	0	0
Dougherty, lf	3	2	1	1	1	0	1	2	0	0
Parent, ss	4	2	2	2	0	0	0	2	4	0
Atz, 2b	4	2	1	1	0	0	0	1	3	0
Donohue, 1b	3	0	0	0	0	0	0	11	0	0
Tannehill, 3b	4	1	1	1	0	0	0	1	2	0
Sullivan, c	4	2	2	2	0	0	0	7	1	0
White, p	4	1	1	1	0	0	0	0	3	0
Altrock, p	0	0	0	0	0	0	0	0	0	0
Totals	36	15	10	10	3	0	3	27	10	0

DETROIT.

	AB	R	BH	TB	BB	SH	SB	PO	A	E
McIntyre, lf	4	1	0	0	0	0	0	1	0	0
Schaefer, 2b	4	1	1	1	0	0	0	1	1	1
Crawford, cf	4	2	1	2	0	0	0	0	0	0
Cobb, rf	4	2	2	3	0	0	1	1	0	0
Rossman, 1b	4	1	1	1	0	0	0	10	0	0
Coughlin, 3b	3	0	2	2	0	0	0	0	3	2
Thomas, c	4	0	1	1	0	0	0	4	0	0
O'Leary, ss	4	0	0	0	0	0	0	2	3	0
Siever, p	1	0	0	0	0	0	0	0	1	0
Willett, p	1	0	0	0	0	0	0	0	0	0
Mullin	1	0	1	1	0	0	0	0	0	0
†Donovan	0	1	0	0	0	0	0	0	0	0
Totals	40	8	10	12	0	0	2	24	14	3

*Batted for Willett in ninth. †Ran for Mullin in ninth.

Detroit	0	0	0	0	0	0	1	0	7—8
Chicago	0	0	2	2	1	0	0	0	0—15

Two base hits—Hahn, Sullivan (2), Crawford. Cobb. Rossman, Mullin. Home run—Cobb. Struck out—By White, Coughlin; by Altrock, Thomas; by Siever, Donohue; by Willett, Sullivan, Hahn. Bases on balls—Off Altrock 2, off Siever 2, off Willett 2. Double plays—Coughlin-Schaefer-Rossman; Dougherty-Parent-Tannehill. Left on bases—Chicago, 5; Detroit, 7. Time—1:52. Umpires—O'Loughlin and Egan.

BOSTON DOWNS THE SENATORS.

Veteran Cy Young and Criger Perform for Hub Fans in Opening Contest.

Boston, Mass., April 14.—Despite a chill east wind the grand stand and bleachers at the Huntington avenue grounds were crowded today and the spectators saw the home team defeat Washington in the opening game of the season by a score of 5 to 1.

The visitors could not score until the ninth inning, and the Sox began their hitless runmaking immediately in their half. Eddie Hahn, after doffing his top piece, worked Siever for a pass. Jones bunted toward first, and Rossman fruitlessly tried to throw over Eddie at second. He was too late by a block and both Sox were safe. Dougherty bunted to Coughlin, who threw wildly to first, and before the ball was recovered Hahn had scored and Jones reached third. Parent bounded a little fly which Coughlin camped under. It was so easy Fred stood still and cussed, but the fluky wind made the Tiger muff. Quick as a flash he recovered, threw to second, where Schaefer relayed the ball to first for a double play before Parent could untrack himself. Atz popped.

Rossman scratched a soft hit along first base line in the second. White falling down in reaching for it, but he was nailed when he threw out Billy Sullivan's throwing arm. Atz starred in the finish of the play, as the throw was high, but he pulled it down and stabbed his man.

A fumble by Schaefer on Donohue's roller started the Sox on a round trip for five runs in their second. Tannehill followed with a bunt to Siever, who soaked Lee in the calf of his leg as he ran to first. Sullivan bunted and Siever overplayed it, filling the bags with none out. It was up to White to empty them. He did two-thirds of the job with a stinging single over O'Leary's head. Hahn sacrificed and Jones scored two more runs with a straight liner to center. He went to second on the throw home and scored when Dougherty singled to right. Parent flied and Atz grounded out.

A runless third inning was followed by another merry-go-round for the Sox. Hahn started the fun with a double, which Sam Crawford just missed, stabbing brilliantly as he reached for it. Jones was passed, and Dougherty, after two failures to bunt, pulled a low fly into right. This was the medium of Cobb's sensational circus catch. Parent drove a single through Coughlin to left, filling the bases. Atz worked Siever for a free ticket, forcing Hahn to score. Donohue struck out in the pinch, but Tannehill was there with a ringing single to center, on which Jones and Parent rode home. Sullivan drove a double along the left foul line into the mob, and that sent Siever to the woods. Willett came on and White bagged his second single, scoring Tannehill and Sully. Hahn came up for the second time in the round and perished easily.

First Steal for Dougherty.

One down in the fifth, Dougherty slapped a single to left and registered the first steal of the season. Parent hit to Rossman and beat Willett to first base. Dougherty scoring when the ball eluded the pitcher in the mixup. That made thirteen runs for the Sox and Detroit had not turned a wheel.

White disposed of two men in the sixth, then Schaefer combed him for a single. Crawford duplicated it and Cobb kept the fielders chasing with a two bagger on a line past Hahn. It scored Schaefer with Detroit's first run. Rossman, Coughlin, and Thomas ripped off clean singles, driving in three more runs before Tannehill finally pinched a hit from O'Leary's bat, retiring the side.

The Sox scored their final two runs in the eighth almost without the aid of a hit. Jones was passed and stole second and third on the reel. Dougherty walked, too, and Parent raised a fly to Crawford. It was too short to let Fielder score, but Pat went to second on the throw home. Atz lined a drive to left which McIntyre scooped off the ground neatly. The whole Tigers outfit made a composite and unanimous bluff that it was a fly catch, starting for the bench on the run. But O'Loughlin called the bluff and sent them back, giving Jakey the hit and the Sox the two runs which had scored on it.

Altrock replaced White at the end of the seventh and watched the first thing he handed Cobb float out into the bleachers for a home run. Rossman flied to left, Coughlin singled, Thomas fanned, and O'Leary popped. It looked as if Nick was himself again. But the ninth and last found Mullin pinched off a double into the crowd. It would have been three corners on a clear field, where as a tallyho, was halted by a procession of fire engines just as the band had struck up "There will be a hot time," etc. A mere coincidence.

It might not be a bad idea—but this is no place for suggestions.

Lest you forget, notwithstanding frequent repetition, it was the greatest in the history and that sort of thing.

The showing made by "the board of trade bunch" evidently was premeditated.

If yesterday's demonstration can be accepted as the keynote of the season, we may as well forget everything else.

The specialized rooters did not attempt to segregate themselves and Hughey Jennings disappointed the mob by keeping his grammivorous propensities in abeyance.

THE ALSO RANS.

It is quite natural in the light of what has happened that Mr. Eustace Miles should suggest some changes in the playing rules of court tennis. He objects to hard smashing. Dropping from the sublime to the commonplace, so did Gunner Moir.

Jay Gould, the tennis champion, seems to be one of the heavenly ingredients in the outfit that bears his name. He has fallen hair to something more precious than money.

The ingenious Cubans have invented a new form of separator. It consists of a walled inclosure, five boxes with holes in them, a scared rabbit and a muzzled dog. The game is to bet on which hole the rabbit enters when the muzzled dog takes after it. The fundamental principle, of course, is the improvement of the breed of rabbits. When the rabbit is sufficiently improved he will know where the right money is.

Private advices are to the effect that Billy Myer, the "Streator Cyclone" and damon track superintendent, has had about enough of his New Orleans environment.

The best friends of racing in the far south are making strenuous efforts to remove the half mile and Sunday eyesore before the Louisiana legislature meets in May.

An ocean voyage has not served to cool out Hackenschmidt. He is telling horrible things about us to appreciative audiences over at Rome.

This reminds one so much of the American Derby. We are such an adaptable people!

OPENING ATTENDANCE AT BASEBALL GAMES.

AMERICAN LEAGUE.

At Chicago—20,000 (estimated).
At New York—32,000 (estimated).
At Boston—18,752 (official).
At Cleveland—13,139 (official).

NATIONAL LEAGUE.

At Cincinnati—19,000 (estimated).
At Brooklyn—18,000 (estimated).
At Philadelphia—16,000 (estimated).
At St. Louis—Rain.

IN THE WAKE OF THE NEWS.

BY HEK.

NEAR, BUT YET SO FAR.

"I don't know what is goin' an," says Dugan.
"Not a ha'porth can I see from where I am.
For a wall o' flesh it rises up forninst me,
An' I couldn't butt me way in with a ram.
But I know they're doin' something to the Tigers,
An' I know the lad they're workin' for at that,
An' I knew his good ould father long before him
(Excuse me, sor, yer standin' an me hat).

"I know the lad when he was but a gossoon,
Flayin' an the prairies there bar-eat,
An' I said this that some day he'd be a hayroe
(Plase move yer head an' let me get a siant).
They're larrupin' thim lads o' Hughey Jennings';
I'm satisfied to know widout a look;
For what our byes don't know about this baseball
Ye'll never find it printed in a book.

"Bedad, this is a glorious occasion,
An' 'tis meself that's glad that I am here.
I might as well be buried in a cellar,
But if I cannot see I hear 'em cheer.
I'll linger wid the mob till all is over—
To get a chance to squeeze our Charley's hand—
An' tomorrow I will read of how it happened.
Holy Moses! Are they tearin' down the stand?"

President Comiskey underestimated the popularity of his outfit, the hunger and thirst of the natives for something real in the way of sport, and discounted the glorious weather when he set the attendance mark at 8,000 and sent in a short order for policemen.

George G. Newberry and Patrick Ryan, who were attending a game for the first time in many years, were split out by the closing of the gate leading from the cage to the field. When they finally hooked up they concluded to come to town and watch the contest over the ticker.

"I'm here anyway," said President Tom Loftus of the Three Lamp league as he caught an occasional glimpse through a wavering slit three inches wide at the high water mark. "That will satisfy Commy, and I have no kick." Loftus left last night for Bloomington to iron out a kink, but will be back in time for the game today.

Although the organized rooting was of tremendous volume, it was free from jarring discords. A chastening influence seemed to have exerted itself, didn't you think?

Some of the huge bouquets showed signs of hard usage before the ardent admirers had a chance to present them.

The Dugan club Christmas tree, referred to elsewhere, was a tallyho.

NOTES OF THE SOX GAME.

That's one.

There are 153 more, however.

Detroit again today and tomorrow.

The crowd in the field was a choice blend of six, four, and two bit fans.

Times appeared a trifle more prosperous than in the days of the clearing house certificates.

Incidentally, Charles Comiskey was among those present, but he didn't see any of the game.

It's a cinch no game would have been played if the gates had not been closed when they were.

The score board boy was not looking for anything like fives and sixes and had to dig deep into the box.

No need for a spring automobile exhibit. Every kind of make was on exhibition along Thirty-ninth street.

President Byron Bancroft Johnson came in a large touring car with a party of friends from the Automobile club.

Frank Smith probably will be Manager Jones' choice for today's game and Mullin is Jennings' overnight selection for the slab.

The weather man has the assurances of the distinguished consideration of one local club owner and some 20,000 local rooters.

"Merry Widow" hats were as scarce as Detroit rooters, the headgear having a slight advantage in the matter of noise.

White retired the Tigers in the first inning with five put outs and balls. Three of them were hit to the infield and the other two were strikes.

It was the best brand of weather that has been provided for a baseball opening here since the schedule was pushed half way into the winter.

Canuta had a hard job when he tried to halt the waves, but he had nothing on the bluecoats who tried to halt those waves of humanity yesterday.

Atz and Parent, the two newcomers, handled thirteen chances between them, divided as equally as possible, and without the suspicion of a falter.

From a sartorial standpoint it was a somber exhibition, the only coloring in the east bleachers being the hairlatives of four warm blooded fans.

It was left to the rival pitchers to make the first real hits for each side. White bagged the first for the Sox in the second and Siever got his in the third.

Tom Loftus, the new president of the Three Eyes league, was on exhibition in the big cage underneath the grandstand. Unfortunately for the fans he was not labeled.

Dave Brain, the Boston National league infielder, watched the game from the outfield. He had one of those "tipton" points of vantage. Now then, Dave, and now you can't.

President Comiskey began the unloading process yesterday when he disposed of three of his surplus players. Jack Quillin and Louis Fiene were sent to the Minneapolis club and Champ Osteen to Fort Wayne.

The Sox will play "Under Three Flags" this season. Brand new American flags floated from the two pennant poles, which flaunted league and world's pennants last year, and from the pole over the middle of the grandstand.

Mayor Busse, as usual, did not throw the first ball. Building Commissioner Downey said it was not advisable to risk damage to the newly painted stands, and Chief Horan, also one of the party, wanted to see the game to the finish.

There wasn't any grass near the first base coaching box and Jennings was quite subdued in his "Wee-a-ah!" exploitations, preferring to use his whistle instead. Possibly Jennings yells "Wee-a-ah!" only when he can eat grass.

Cobb and Rossman bagged three hits apiece. All of Ty's were on the level, but one of Claude's was tainted with suspicion. Dougherty, Parent, Sullivan, and White got two apiece for the Sox and both of Sully's were clean doubles.

Just before the game a telegram was received from Frank Isbell which read: "Get at 'em from the start. Wichita is with you." That may help some, but will not replace Izzy's bat in the Sox lineup to which Comiskey is entitled by the laws of baseball and human gratitude.

Donohue was robbed of a hit in the seventh. He smashed one close to second which O'Leary knocked down and chased back of the bag. It would have been impossible to throw "Jiggs" out, but O'Leary recovered the ball in time to toss it to Schaefer and force Atz at second.

The band in the stand was impolite enough to butt into "Silk" O'Loughlin's opening address, much to the disgust of the arbitrator and of the fans who wanted to know the batteries. If it had been Tim Hurst no one would have cared. No one can hear Tim's flannel dialect at that distance.

One of the members of Comiskey's band of musickers swiped a foul ball which went over the crowd's heads. The man who will take pay for blowing himself at a ball game and then swipe a piece of his employer's property needs to be handcuffed if he ever gets near the contribution box in a church.

The changes in the exits ordered by the building department hustled the "Old Roman," and through the unprotected holes in the wire netting the first of many a surging mob clambered on to the field. Before the cops could get control many had climbed into the field who could have seen more of the game from the seats they vacated in the bleachers.

Detroit's sixth and seventh innings started out to be ringers. In the sixth Willetts filed to Hahn, McIntyre grounded to Atz, Schaefer singled to left, and five more safe raps, three of them in the seventh Willetts was first up and sacrificed to Hahn. Schaefer again grounded to Atz and Schaefer beat on the likewise grounder to left. But the resemblance ceased there.

HIGHLANDERS GAIN VICTORY

Game with Athletics Is a Battle Royal Through 12 Innings.

RESULT IS A 1 TO 0 SCORE.

Ground Rules Necessitated by Overflow of Numbers from Stands.

New York, April 14.—The major league baseball season was inaugurated here this afternoon at American League park, the Philadelphia Athletics being the contestants for honors with the locals, and the men of both teams were on their mettle from start to finish. One of the best contested games ever seen at American League park resulted, the locals winning in the twelfth inning by the score of 1 to 0. The winning run was made on hits by Kleinow and Doyle and an outfield fly by Niles.

The bleak weather, unusual even for an April opening, did not prevent the gathering of a throng that overflowed the stands and encircled the field, necessitating ground rules. Score:

Philadel.	R	H	P	A	E	New York.	R	H	P	A	E
Hartzel, lf	0	0	1	0	0	Niles, lf	0	0	1	1	0
Nicholls, ss	0	0	0	4	0	Keeler, rf	0	0	1	0	0
Collins, 2b	0	0	1	4	0	Stahl, lf	0	0	0	0	0
Davis, 1b	0	1	14	0	0	Elberfeld, ss	0	1	4	3	0
Murphy, 3b	0	0	2	1	0	Chase, 1b	0	1	14	0	0
Coombs, rf	0	0	1	0	0	Hemphill, cf	0	0	2	0	0
Oldring, cf	0	0	1	0	0	Conroy, 3b	0	0	1	1	1
Smith, c	0	0	7	0	0	Kleinow, c	1	1	7	1	0
Carter, p	0	0	1	1	0	Doyle, p	0	1	0	0	0
Totals	0	2	27	10	0	Totals	1	3	36	14	2

Philadelphia	0	0	0	0	0	0	0	0	0	0—0
New York	0	0	0	0	0	0	0	0	0	1—1

Two base hits—Kleinow, Smith. Sacrifice hits—Chase, Doyle, Nicholls. Stolen bases—Stahl (2). Kleinow, Hartzell, Coombs. Double plays—Keeler-Kleinow; Collins-Davis. Bases on balls—Off Doyle, 1; off Carter, 3. Hit by pitcher—By Doyle, 1; by Carter, 1. Struck out—By Doyle, 1; by Carter, 4. Time—2:15. Umpires—Hurst and Connelly.

NAPS LOSE IN EXTRA INNINGS.

St. Louis, with Pelty in Box, Scores Winning Run in the Tenth, Two to One.

Cleveland, O., April 14.—St. Louis won the opening game from Cleveland by the score of 2 to 1, in ten innings. Pelty outpitched Joss, holding the locals to six hits.

Joss was effective until the eighth, when, with two out, Williams singled, Wallace was passed, and when Ferris doubled Williams scored. Cleveland tied the score in the ninth on Stovall's single, Laporte's double, and Turner's long fly. St. Louis won in the tenth on C. Jones' single, a wild pitch, and Williams' single. Score:

Cleveland.	R	H	P	A	E	St. Louis.	R	H	P	A	E
J.B.Clr'a, 1f	0	0	1	0	0	Hoffman, rf	0	1	1	0	0
Bradley, rf	0	0	0	0	0	Jones, cf	0	1	2	0	0
Stovall, 1b	1	1	12	1	0	Stone, lf	0	0	1	0	0
Lajoie, 2b	0	0	1	7	0	Will'ms, 2b	1	1	3	3	0
Turner, ss	0	0	1	4	0	Wallace, ss	0	0	1	3	0
J.J.Clr'a, c	0	0	8	0	0	Ferris, 3b	0	0	0	2	0
Bir'bam, cf	0	0	2	0	0	T. Jones, 1b	0	1	9	0	0
H'chman, rf	0	2	1	0	0	Stephens, c	0	0	7	0	0
Joss, p	0	0	0	0	0	Pelty, p	0	0	0	4	0
Totals	1	3	30	12	0	Totals	2	5	30	12	0

*Rose out, hit by batted ball.

Cleveland	0	0	0	0	0	0	0	0	1	0—1
St. Louis	0	0	0	0	0	0	0	0	2	0—2

Two base hits—Turner, Hinchman, Lajoie, T. Jones, Pelty. Sacrifice hit—Turner. Stolen base—Stovall. Bases on balls—Off Joss, 2; off Pelty, 2. Hit by pitcher ball—By Pelty, 1. Struck out—By Joss, 5; by Pelty, 5. Wild pitch—Joss. Time—2:04. Umpire—Evans.

Other Baseball Results.

Freeport, 5; Beloit college, 4.
Williamsport, 5; Binghamton, 2.
Toronto, 7; Lancaster, 2.
Harrisburg, 6; Scranton, 5.
Montreal, 7; Rochester, 1.
University of Missouri, 3; Ames, 2.
Iowa, 9; Rock Island Leaguers, 5 [eleven innings].
Tennessee, 9; University of Michigan, 5.
Texas, 6; Arkansas, 3.
St. Mary's, 8; William Jewell, 7.
Fort Wayne, 5; Minneapolis, 4.
Bloomington, 4; South Bend, 4 [11 innings].

TABOO WINS THE CUP RACE.

Spring Meeting of the Washington Jockey Club at Bennings Course Comes to an End.

Washington, D. C., April 14.—The spring meeting of the Washington Jockey club at Bennings closed today. The feature, the Jesse Brown cup for 2 year olds bred in the District of Columbia, Maryland, and Virginia, was won by the Aftongreen stable's Taboo, with Hawkwing second and Ad Busch third. In the steeplechase Essex made all the pace to the stretch, where the lighter weighted favorite, Aiken, came on and won handily. Five favorites and a second choice rewarded backers. Summaries:

First race, 6 year olds, ¾ mile—Witching Hour, 107 [Fairbrother], 15 to 20, won; Clatborne, 107 [W. Walker], 5 to 2, second; Black Rose, 107 [J. Miller], 10 to 1, third. Time, 1:03. Flatfoot, Foot Loose, Miss Granville, Harold A., Frank, and Huldy ran.

Second race, ¾ mile—Simple Honours, 108 [McCarthy], 4 to 1, won; Servile, 92 [Bergen], 6 to 5, second; Bob Callahan Jr., 92 [Fairbrother], 3 to 1, third. Time, 1:20 4-5. Graculum, Miss Marjorie, Trey of Spades, and Sir Hebron ran.

Third race, Jesse Brown cup, 2 year olds, ½ mile—Taboo, 112 [McFadden], 11 to 20, won; Hawkwing, 112 [Powell], 13 to 5, second; Ad Busch, 110 [Brussel], 4 to 1, third. Time, :51 1-5. Insomnia, Sir Cannon, Check, and Spanish Prince ran.

Fourth race, Chesapeake, about 2¼ miles—Aiken, 140 [Hagan], even, won; Banner, 142 [Huppe], 2 to 1, second; Yama Christy, 164 [Mr. Hayes], 15 to 1, third. Time, 5:07. Essex ran.

Fifth race, handicap, ¾ mile—Howard Shean, 91 [McCahey], 3 to 1, won; Poquessing, 114 [McCarthy], 7 to 1, second; Smoker, 116 [Brussel], 13 to 10, third. Time, 1:16. Reidmore ran.

Sixth race, mile and 100 yards—Lady Karma, 99 [Fairbrother], 7 to 5, won; Banker, 110 [Brussel], 4 to 1, second; Ester Knight, 107 [McFadden], 7 to 1, third. Time, 1:53. Brookdale and Venus ran.

RACING TO START DESPITE WARFARE

Metropolitan Season Will Open Today at Aqueduct Course.

FEATURE IS HANDICAP.

Event Has Value of $10,000, for Which a Classy Field Will Compete.

New York, April 14.—[Special.]—The Metropolitan racing season will open at the Aqueduct track tomorrow afternoon if the weather remains favorable a great crowd probably will be present.

It is said tonight there will be no change in the method of conducting speculation. The Jockey club, it is understood, after much deliberation, decided that changes in the betting system, which has been pronounced legal by the Court of Appeals, would be unwarranted, inasmuch as the public had placed its stamp of approval upon it. But other reforms will go into effect tomorrow, particularly a crusade against plunging.

It is believed all the big bettors will receive a quiet tip to go slow or suffer the consequences. The management of the Aqueduct track does not expect any interference on the part of the Queens county authorities tomorrow. Neither is there a belief that Gov. Hughes will step in with drastic measures to clear the betting ring. The Jockey club has decided to bar all minors unless accompanied by parents or guardians.

Feature of the Race Card.

In the entries sent out tonight there are sixteen starters named to go in the Carter handicap, a $10,000 guaranteed event, at seven furlongs. The field includes several classy sprinters, and from a speculative standpoint the event seems to be decidedly open. Barney Schreiber's Jack Atkin will carry top weight, 132 pounds, and probably will be ridden by Dave Nicol. This horse ran some great races at New Orleans during the winter, winning as much as $40 pounds on his own. He has been pointed for the Carter and his trainer, H. R. Brandt, said today that the horse should win.

The Gain colt will meet several formidable rivals in H. P. Whitney's Brookdale N

World's Champion Cubs Start Season with Victory Over Reds, 6-5.

CUBS START RACE WITH VICTORY, 6-5.

New Reds Gain Big Early Lead, but Champs Chop It Down and Win.

CROWD OF 19,000 AT GAME.

"Heinie" Zimmerman Busts Tie with Hit in Ninth; Greatest Opener Yet in "Cincy."

Standing of the Clubs.

	W.	L.	Pct.		W.	L.	Pct.
CHICAGO	1	0	1.000	St. Louis	0	0	...
Boston	1	0	1.000	Brooklyn	0	1	.000
New York	1	0	1.000	Cincinnati	0	1	.000
Pittsburg	0	0	...	Philadelphia	0	1	.000

Yesterday's Results.

Chicago, 6; Cincinnati, 5.
New York, 5; Philadelphia, 1.
Boston, 9; Brooklyn, 3.
Pittsburg at St. Louis; rain.

Games Today.

Chicago at Cincinnati. New York at Philadel'a.
Pittsburg at St. Louis. Boston at Brooklyn.

BY CHARLES DRYDEN.

Cincinnati, O., April 14.—[Special.]—In the first place it was extremely Upper Sandusky—i. e., foolish—for the new Reds to think they could lick our same old Cubs even with a lead of five tallies in the opening round. Little by little in the presence of 19,000 odd bugs and bugines the peerless leader and his restless pards hacked and chopped what would be deemed a commanding lead anywhere but here. By persistent pounding they tied in the sixth and won out 6 to 5 in the ninth, the stanza where all noble baseball deeds transpire.

To the bold and fearless H. Zimmerman belongs a deal of credit. With Evers on second in the ninth and two men gone, Heinie went to bat for Overall and poled John home with a superior wallop over second base. Brown took the slab for the finish and held it superbly while the miserable Reds chanted their little swan song.

Biggest Opening Ever in "Cincy."

Such in brief was the main event of the day at the biggest opening Cincinnati ever had. Rain came near spoiling the doings in the first two rounds, but the fans exposed to the raging elements never budged, being too tightly wedged to move far. Besides, that big lead looked good to the home folks until the Cubs had to go and toss a wet blanket over the entire proceedings after the elements had ceased to leak. Our stellar lights of the earth and solar system did look bad at the kickoff. Four solid hits and three hollow errors netted five tallies. The wet took the kink out of Mr. Overall's curves, and the reds did eat up the straight ones, but not for long. Big Orvie had to produce or drop dead in his tracks. What would Cincy say had the home team won? Let us forget.

Orvie's chagrin over the de trop opener was increased tenfold by the presence in the stand of his large and robust pa, who is on from California in the interest of the Prune Growers' association. In a vague sort of way Orvie could hear pa saying: "Well, if that isn't the biggest prune I ever raised," or words to that effect. Then, to prove he was a peacherino instead of a prune, Mr. Overall dug up his splendid répertoire and induced the reds to pause in their tracks.

Manager Ganzel has put together a sturdy team, but the reds were as mutts in Orvie's hands the rest of the way. Three scattered singles in seven rounds concluded their output.

Forest Primeval for Ewing.

Meanwhile Mr. B. Ewing cast longing glances toward the forest primeval—to wit: woods. He couldn't stand the walloping of Evers and Kling, so at the end of four rounds, with the count creeping up, Bob faded from the landscape. Southpaw Campbell, late of Atlanta, relieved Ewing and it was but a short while until the Cubs had tied the knot. Steinfeldt's triple in the sixth opened the route, and the perservering Evers poled in the run with his third safety. Then came the finish, which was as follows: Evers walked and Tinker immolated himself on the altar of baseball, putting John to second. Kling slided to left. Heinie butted in at this point. He went a beauty to center, but was thrown out stretching the nonelastic single. But the winning tally was in and nothing remained but for Brown to tune up for the swan song.

Mordecai was hit just once. It was a sorry jolt in the vast assemblage to see the new Reds shoot the chutes following such a prodigious start, but the selfish Cubs like to win opening games themselves.

Herrmann Aids the Mayor.

Just as a matter of civic pride and not to show off his wing, Mayor Markbreit consented to toss out the first ball. As everybody knows, this is a task requiring subtle tact and a high degree of political acumen. What matters it if his honor never did see a ball game? For all he knows about the national pastime they might have handed Mr. Markbreit a lemon in the shape of Prof. Semmens' eight pound cannon ball and he would have chucked it into the arena just the same. But Mr. Herrmann was there to succor and sustain the mayor of this fair city.

The genial Garry was arrayed in a suit of modest check, fashioned after the latest design in kitchen linoleum, including the color scheme. He saw to it that the athletes did not try to put anything across on the mayor. How was he to know that John Ganzel was not a cold boiled weinerwurst dressed up in white and the peerless leader a pingpong disguised in modest gray? It was all so new and strange to his honor who directs the destiny of this fair city with one hand and edits a German newspaper with the other. But he was willing to be a sport for one day.

In fact, the opening doings were enough to entice a member of the state legislature or even the lieutenant governor. Mr. Herrmann and that brave old fox Frank Bancroft did everlastingly extend themselves to make the occasion one long to be remembered in the public midst. The weather man did his share, and the line of sunshine turned on early in the day was a beaut.

Gentle, spice laden zephyrs blew up from the canal and glue works and fanned the booze and tobacco signs which had burst forth in gay Easter attire on the ballyard fence.

The only item missing from these rejuvenated signs of spring was the merry widow hat, a condition that was more than pleasing to Mr. J. Kling. Just another word about that lid. Councilman O'Brien at a meeting last night introduced an ordinance compelling women to remove hats at ball games or suffer the guillotine. Our American citizens have a right at the national pastime which merry widows, old maids, married females, and young things must respect. We rise up in our wrath against the altitudinous millinery.

Commissary Department Great.

If there were any loose stones around, the local management left none of them unturned to insure the success of the day. A clothing firm sent out two stallion paper megaphones in all colors of the rainbow. These were handed out free of cost by push attendants, so that even the most conservative fan could squawk at opportune moments and rip the athletes up the back. Nor was the artistic temperal being neglected. An urgent brass band played from 1 p. m. to 6, and the commissary department was a peach. Two tons of hot eatables in brand new 1908 purple tights diffused appetizing aroma from every crevice of the works, and, what is more, a fellow could get real horseless beefsteak on the side without extra charge.

Old Cincinnati knows how to cater to live sporting grants. Any one who wished could set his or her sausages afloat on short notice. An army of additionally suds salesmen in red helmets and a high state of perspiration moved rapidly among the throng, even to remote suburbs of the outfield, where human beings stood packed on ends like stogies in a paper box. The more delicately nurtured fanatics who did not care for beer with their could get ice cream and pigs' knuckles for a modest sum. As a royal entertainer Mr. Herrmann has no equal. Our battered brown derby is off to him.

"Bugs" in Mad Rush to Yard.

The bugs broke over early in the mad scramble to the yard. The gates opened at noon and the rush continued until play time. Loaded trolley cars turned so many sharp corners in rapid flight that the side hangers got dizzy and fell off. By 1:30 o'clock when the athletes sprood out for practice the yard was full to overflowing. To add to the gala aspect of the scene a demon female star pitcher in blue skirt and hat with pink roses on it bopped out with a rapid fire cannon and took a group picture of the Reds in that well known "put before the battle mother" pose. Then both teams assembled at the plate and piped during the stand with uncovered heads while Mayor Markbreit hurled one speech and the ball at them, both of which missiles fell short. Lord Espinosa greeted his honor's remarks, after which Mayor Markbreit in his best blue suit correctly creased the ashes out of the soil and the season was blasted open according to Hoyle, Chadwick, Spalding, Beach, et al.

Mayor Markbreit made a slight impression on Garry in that he pitched open according to Hoyle, Chadwick, Spalding, Beach, et al.

Scenes at the Opening of the Local Baseball Season.

WHEN JONES FIRST STEPPED TO THE PLATE

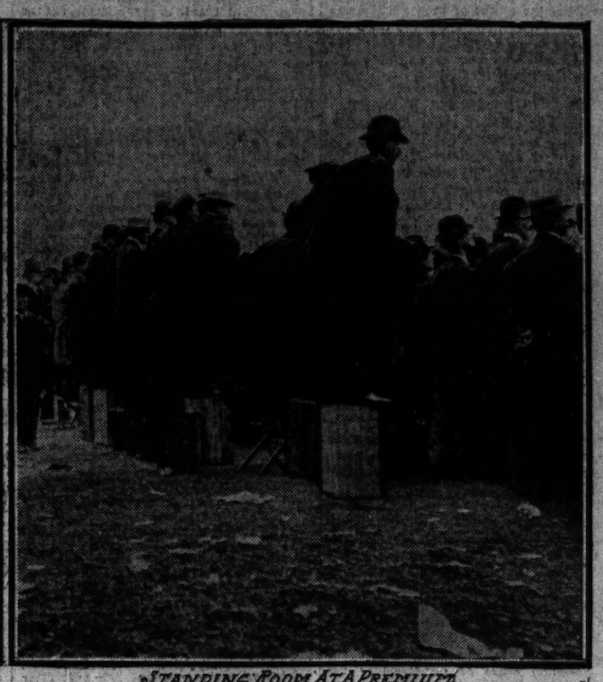

STANDING ROOM AT A PREMIUM

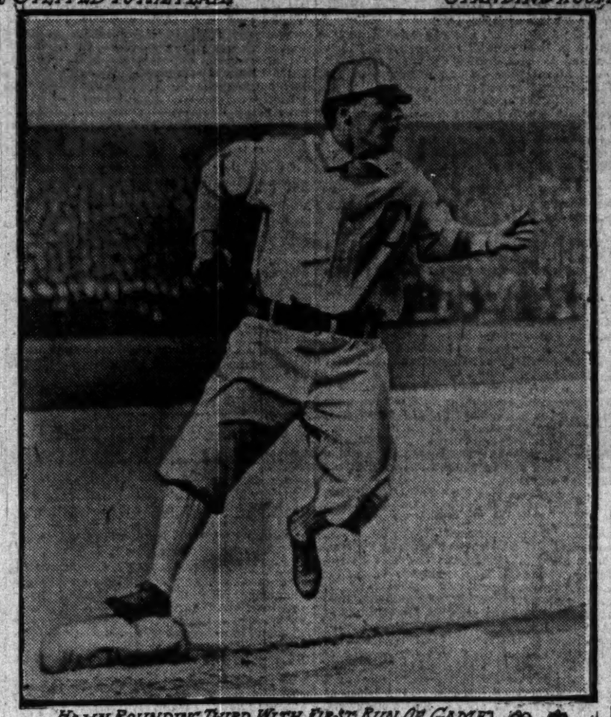

HAHN ROUNDING THIRD WITH FIRST RUN OF GAME

come later. After Siagle and Sheckard filed out Schulte singled and stole. Chance struck out.

Huggins lit on Overall for a loud safety to right. Lobert bunted in front of the plate, Kling juggled the ball, and when he did throw it Lobert bumped into the peerless leader and knocked his mitt off. Mitchell laid down another bunt which Orvie tossed high to first, filling the bases. With Ganzel up, rain started falling, and Capt. John placed a single among the drops in center. Huggins scored. Schlei poled another line shot to center, which Siagle booted. Lobert and Mitchell counted.

Mowrey's safety to right tallied Ganzel and Schlei. Then it rained some more. Paskert filed to Steinfeldt. While Hulswitt was drowning a pair Kling's deadly aim stopped Mowrey stealing. Hulswitt got on and was captured stealing.

Cut Down Big Handicap.

Five runs loomed up big as a handicap so early in the doings, but the Cubs took a brace and went after Ewing in the second, pounding in two runs with four singles all in the same place. Steinfeldt had retired on a fly to left when Evers, Tinker, Kling, and Overall shot off successive safeties to right. Siagle fouled out and Sheckard hoisted a long fly to the busy Lobert.

The rain eased up in the last half of the second round and Orvie was able to bend his curves a little better. One out, Huggins walked and Lobert scratched a hit. They pulled off a double steal as Mitchell struck out. Capt. Ganzel popped to Steinfeldt.

A double play crimped the Cubs in the third. Chance drew a pass after Schulte sliced, and Steinfeldt smote to Hulswitt for a swift double play. Better luck butted in ahead of another double play in the fourth. Evers smote a double to right, lifting a low pitch off his shoestrings. While Tinker was whiffing out a wild pitch sent John to third and Kling's single scored him. Overall's line fly to Huggins doubled Kling off first.

Campbell Gets Into Fray.

Ewing gave way to Southpaw Campbell in the fifth and the Cubs continued to whittle down the Reds' lead. Siagle was walked. He stuck to the bag while the next two passed away on flies. Jim went down on a balk and scored when Chance singled to right. The captain perished on a reversed delayed steal scrambling back to bag. At last those demon champs tied her up in the sixth owing to the fact the Reds stood still after a grand splurge in the first. Steinfeldt opened with a triple into the left field crowd. Evers' third safe wallop put Harry across. Tinker sacrificed. Pretty soon Campbell caught John napping off second and Kling fouled to Ganzel.

Noting the success Zimmerman met with in the ninth Ganzel ordered McLean to bat for Campbell in the local half. He led with a single off Brown, but was chucked out at second and the next two were easy. Score:

CHICAGO.

	AB	R	BH	TB	BB	SH	SB	PO	A	E
Siagle, cf	3	1	0	0	1	0	0	1	0	1
Sheckard, lf	4	0	0	0	0	0	0	1	0	0
Schulte, rf	4	0	1	1	0	0	1	2	0	0
Chance, 1b	3	0	1	1	1	0	0	9	0	0
Steinfeldt, 3b	4	1	1	3	0	0	0	3	3	0
Evers, 2b	3	3	2	3	1	0	0	2	4	0
Tinker, ss	2	1	1	1	0	2	0	2	3	0
Kling, c	4	0	2	2	0	0	0	4	2	1
Overall, p	3	0	1	1	0	0	0	0	1	0
Brown, p	0	0	0	0	0	0	0	0	0	0
*Zimmerman	1	0	1	1	0	0	0	0	0	0
Totals	31	6	11	14	3	2	1	27	13	2

*Batted for Overall in ninth.

CINCINNATI.

	AB	R	BH	TB	BB	SH	SB	PO	A	E
Huggins, 2b	4	1	1	1	1	0	1	4	3	0
Lobert, lf	4	1	1	1	0	0	1	1	0	0
Mitchell, rf	3	1	0	0	0	1	0	0	0	0
Ganzel, 1b	4	1	1	1	0	0	0	9	0	0
Schlei, c	3	1	2	2	0	0	0	7	2	0
Mowrey, 3b	4	0	2	2	0	0	1	0	0	0
Paskert, cf	3	0	0	0	1	0	0	1	1	0
Hulswitt, ss	3	0	0	0	0	0	1	1	2	0
Ewing, p	1	0	0	0	0	0	0	0	0	0
Campbell, p	1	0	0	0	0	0	0	0	4	0
†McLean	1	0	1	1	0	0	0	0	0	0
‡Katz	0	0	0	0	0	0	0	1	0	0
Totals	31	5	8	8	2	1	4	27	12	0

†Ran for Ewing in fourth. ‡Batted for Campbell in ninth.

Chicago	0	2	0	1	1	0	0	1	6
Cincinnati	5	0	0	0	0	0	0	0	5

Two base hit—Evers. Three base hit—Steinfeldt. Struck out—By Ewing, 2; by Campbell, 2; by Overall, 4. Bases on balls—Off Ewing, 1; off Campbell, 2; off Overall, 5. Double plays—Hulswitt-Ganzel; Huggins-Ganzel. Left on bases—Chicago, 3; Cincinnati, 6. Wild pitch—Ewing. Time, 1:55. Umpire—O'Day. Attendance, 19,207.

NOTES OF THE CUBS' VICTORY.

Mesdames Chance, Overall, Brown, and Siagle were among the ardent Cub enthusiasts in the Palace of the Fans—to wit: Garry's great white concrete grand stand, where the peanut shell and the weinerwurst husk lie down side by side at the close of day.

Although the sun shone soft and warm for a time, this was a cold day for Artie Hofman. In the hurried scramble for bacon and eggs at the Dayton depot lunch counter last night the young utilizer went away and left a $90 overcoat hanging on the wall. Good thing summer is coming on apace.

On the theory that music hath charms to soothe the savage breast, the Times-Star Newsboys band lined up in front of the hotel this morning and serenaded the Cubs with sweet and melodious strains. All the newsboys ask is that the world's champs will not tear the Reds limb from limb during the series.

President Pulliam showed up with his diamond studded necktie horse, which just escaped the anti-race track crusade in New York by the whiskers on its nose. As of yore, the horse is galloping due west, this time on a field of green silk shot with hand painted dandelions, tulips, and easter eggs scattered about at random.

For the present the champs subsist on short orders in the hotel grill, located in the front basement next to the kitchen. The main dining hall is on the first floor back, and the new interstate commerce law forbade the passing of victuals through the baggage room, barber shop, and manicure parlor. Hence these complications.

Art note—Mr. Olsen, the Chicago gentus who sculped a life size figure of Cap Chance for the west side park, was here for the opening. Mr. Murphy brought the sculpter along to show him Charles Taft's $1,000,000 collection of pictures, and bric-a-brac, which Mr. Murphy says makes J. P. Morgan's collection look like a bunch of junk.

No wonder "Hank" O'Day, the king of umpires, has such a keen eye for close decisions. While sojourning and "umping" in California last winter "Hank" saw a tree that grew lemons as big as cocoanuts. He has engaged Wizard Burbank to graft some ice plants and sugar cane to the tree, so they can tap it for lemonade. That is what "Hank" told us.

Danny Dreamer Durbin lost out at the distribution of new uniforms, which took place at the fashionable hour of high noon. There were but twenty togas for twenty-one demon athletes. When the peerless leader scented the hoof and saddle call Danny was in his apartments perusing the latest messenger boy thriller in the Zip Top Weekly and Donohue copped the new clothes.

Treasurer Williams was astir at daylight breaking open a large box containing the new coming out baseball habits of the Cubs for 1908. The uniforms are of gray, with small black stripes in the same as the world's series duds of last fall. There isn't a mark to indicate the exalted position the Cubs hold in the baseball arena. A small brown bear cub stands upright in the letter C on the breast of the shirt and on each sleeve of the blank coat is a large white bear. Two years ago the Cubs starred in gorgeous horse blankets to denote the championship of Chicago. Now that they are premiers of the earth and solar system there isn't a dodgasted sign of any kind to let us know it.

Rain Stops Pirates at St. Louis.

St. Louis, Mo., April 14.—The opening game between St. Louis and Pittsburg today was postponed in the fifth inning on account of rain. The score was 1 to 0 in favor of the Pirates.

MATHEWSON WINS HIS GAME

Fine Pitching Leads to Defeat of Philadelphia by New York.

SCORE OF CONTEST IS 3 TO 1.

Tenney and Bridwell Also Prominent in Victory of Successful Team.

Philadelphia, Pa., April 14.—New York won the opening game of the National league season here this afternoon through the fine pitching of Mathewson by the score of 3 to 1. He kept the four hits made off him scattered and had excellent control at every stage.

McQuillan also pitched in good style, but his lack of control was responsible for his team's defeat. Tenney and Bridwell, formerly of the Boston Nationals, played a prominent part in New York's victory, two bases on balls given to the latter proving the turning point of the contest, and Tenney driving out a single and a double. Magee's triple in the ninth inning saved the Philadelphias from a shutout. Score:

New York.	R	H	PO	A	E
Bridwell, ss	0	2	2	3	0
Tenney, 1b	0	2	11	1	0
Donlin, rf	1	0	0	0	0
Doyle, 2b	0	0	1	3	0
Seymour, cf	0	2	1	0	0
Bresn'an, c	0	0	9	0	0
Devlin, 3b	1	0	0	4	0
Bridwell, ss	1	0	2	4	0
Math'wn, p	0	1	1	6	0
Totals	3	7	27	21	1

Philadelphia.	R	H	PO	A	E
Thomas, cf	0	0	1	0	0
Knabe, 2b	0	1	2	3	0
Osborne, rf	0	0	1	0	0
Magee, lf	0	1	2	0	0
Brashear, 1b	0	0	9	0	0
Grant, 3b	0	0	0	2	0
Doolan, ss	0	0	2	3	0
Doolin, c	0	0	7	1	0
McGinn, p	0	0	0	1	0
Brown, p	0	0	0	1	0
Totals	1	4	27	14	1

New York	0	0	0	0	1	2	0	0	0—3
Philadelphia	0	0	0	0	0	0	0	0	1—1

Hits—Off McQuillin, 7 in 8 innings. Two base hits—Knabe, Doolan, Tenney. Three base hit—Magee. Sacrifice hits—Shannon, Doolan, Bresnahan. Stolen bases—Knabe, Brashear, Magee, Bridwell. Bases on balls—Off McQuillin, 3; off Brown, 1; off Mathewson, 1. Hit by pitcher—By McQuillin, 1. Struck out—By McQuillin, 4; by Mathewson, 7. Time—1:40. Umpire—Klem.

BOSTON BEATS BROOKLYN, 9-3.

Loose Fielding on Part of Losers Responsible for Big Score of the Victors.

Brooklyn, N. Y., April 14.—The Boston team, including four former Brooklyn and New York players, opened the National league baseball season here today by defeating the Brooklyns, 9 to 3. Loose fielding on the part of the home team was responsible for the big score of the visitors. The batting feature was Jordan's home run hit over the right field fence in the second inning. Ground rules limited hits into the great crowd which surrounded the field. Score:

Boston.	R	H	PO	A	E
Bates, lf	1	1	0	0	0
Browne, rf	1	1	0	0	0
Beaum'nt, cf	1	1	0	0	0
McGann, 1b	1	1	11	0	1
Ritchey, 2b	2	1	1	2	0
Dahlen, ss	1	1	1	2	0
Sweeney, 3b	0	1	1	1	0
Bowerman, c	1	1	5	0	0
Young, p	0	0	1	4	0
Totals	9	11	27	11	1

Brooklyn.	R	H	PO	A	E
Dahlen, 3b	0	2	1	2	0
Maloney, cf	0	0	2	1	0
Lumley, rf	0	1	0	0	0
Jordan, 3b	1	1	1	1	0
Alperm'n, ss	0	0	1	2	0
Hummel, lf	2	2	3	0	0
Lewis, ss	0	2	1	3	0
Ritter, c	0	0	6	0	0
Rucker, p	0	1	0	0	0
*Sheehan	0	0	1	0	0
Bell, p	0	0	0	0	0
Totals	3	8	27	9	0

*Batted for Rucker in seventh inning.

Boston	0	1	0	0	0	4	0	2	2—9
Brooklyn	0	1	0	0	1	0	1	0	0—3

Two base hits—Bates, Beaumont, Sweeney, Jordan. Home runs—Jordan. Sacrifice hits—Ritchey, Rucker, 2. Stolen bases—Dahlen, Bowerman, Young, Bates, Ritchey, Bowerman, Young, Bates. Double plays—Young-Ritchey; Bowerman-Dahlen. Bases on balls—Off Rucker, 6. Struck out—By Rucker, 6; by Bell, 1; by Young, 6. Passed ball—Ritter. Time, 2:02. Umpires—Emslie and Rudderham.

De Paul, 16; Austin, 6.

De Paul university baseball team defeated Austin High school nine at the former's grounds yesterday 16 to 6. Score:

WESTON LEADS IN POOL EVENT

"Cowboy Champion" Wins from Allen in Spirited Contest.

FEY LOSES TO CHAMPION.

De Oro Scores First Victory of Tourney in Match Against Leon.

STANDING IN THE POOL TOURNEY.

	Won.	Lost.		Won.	Lost.
Weston	4	0	Allen	2	3
Hueston	3	0	De Oro	1	3
Sherman	3	1	Lean	1	4
Pelletier	3	1	Fey	0	5

Games today—Afternoon: De Oro vs. Fey; Sherman vs. Lean. Night: Weston vs. Pelletier; Hueston vs. Allen.

Charles Weston, the "cowboy champion," assumed the lead in the championship pool tournament by defeating Benny Allen 125 to 98 at Recital hall last night. Thomas Hueston beat Martin Fey 125 to 69 in the first matinée game and Alfredo De Oro won his first game in the tourney in the second afternoon game, defeating Horace Lean 125 to 57.

The game between Weston and Allen was hotly contested despite the fact the Cowboy secured an early lead and played excellent pool. The youngster came strong at the finish and but for a bit of carelessness in the final frames he would have made it more interesting. A two cushion bank combination by Weston was the best shot in the game. Score:

Weston—7, 15, 0, 14, 11, 8, 10, 14, 0, 12, 7, 11, 16, 9, 4—128. Scratches, 5.
Allen—8, 0, 15, 1, 4, 12, 5, 1, 15, 3, 8, 4, 3, 9, 18, 5—98. Scratches, 8.

Fey started off at his usual fast clip in his game with Hueston, but went to pieces after the fourth frame and gave the champion no trouble thereafter. Score:

Hueston—9, 6, 8, 0, 15, 14, 15, 9, 4, 14, 11, 8, 11, 9—125. Scratches, 4.
Fey—6, 7, 7, 15, 0, 1, 0, 6, 11, 1, 4, 12, 4—69. Scratches, 6.

The De Oro-Lean game was one of safety play and scratches. De Oro was in good stroke, but having three defeats credited against him he played carefully to beat his man. Score:

De Oro—13, 10, 13, 12, 12, 13, 5, 13, 5-7, 13, 3, 11, 11, 1—128. Scratches, 12.
Lean—3, 2, 2, 3, 2, 10, 2, 10, 14, 2, 13, 4, 4, 0—87. Scratches, 18.

NEW GOLF CLUB IS FORMED.

Residents of Birchwood Have Secured Grounds and Will Start Play Thereon About April 25.

BY J. G. DAVIS.

Just when it looked as if the Chicago roster of golf clubs had about reached a stationary mark, residents of Birchwood have added one more by organizing the Birchwood Golf club.

The new club is located on property leased from Louis M. Stumer and the Otto Freund syndicate, and is situated just over the city limits, near Sheridan road and Calvary cemetery. It is five minutes' walk from the new Birchwood station of the Northwestern elevated extension to Evanston. The ground is rolling, wooded in spots, high and dry, and is covered with fine turf. A nine hole course has been laid out, and play will be possible by April 25.

The officers are: W. A. Grant, president; E. P. Hattiger, vice president, and W. J. Williams, secretary and treasurer. The grounds committee is made up of W. E. Miller, W. L. Jackson, and W. Y. Gilmore, experienced golfers.

Notes of the Golfers.

The opening of the big course at Jackson park yesterday attracted a large number of players. Starter McGinnis having to give out tickets in the middle of the day.

Members of the Western Professional Golfers' association are waiting to find what dates the eastern professionals select for their tournament.

GOSSIP OF THE PUGILISTS.

BY GEORGE SILER.

The latest reports from England state Bill Squires, the Australian heavyweight, is to be given another chance to see what he can do against Tommy Burns.

Articles which will bring them together on May 11 are to be signed, and the battle is to be pulled off at the Chelsea football ground, where 100,000 people can be accommodated. As the prices of admission will range from 2 shillings to 5 pounds the gate should be the largest in the history of English pugilism.

Squires failed to make good in this country, being beaten by Burns, Jack "Twin" Sullivan, and Jim Flynn. He might do better in England, but he did not show in any of his fights in America that he is entitled to a return match with Burns. The latter, however, is out for the money, and Bill rather fancies the loser's end of purses.

Australian Charles Griffin, who four weeks ago fought Jim Driscoll, the champion featherweight of England, fifteen rounds and then lost on a foul, is expected in this country shortly, and when he arrives he will place himself under the charge of Arthur Simpson of this city. Griffin fought Driscoll at 126 pounds, which was too light for him, and requests Simpson to match him against any 133 pound man in the country. Arthur will try to hook him with Freddie Welsh, the lightweight who recently gave McFarland a good ten round argument. Griffin's fight with Driscoll stamps him a pretty good scrapper.

JOHNSON-BURNS FIGHT OFF; AGENTS DISPUTE OVER TERMS

White Pugilist's Demand for $30,000, Win, Lose, or Draw, Rejected by Black's Representative.

New York, April 14.—[Special.]—The Johnson-Burns fight is off, for the present at least. Billy Neill, Burns' agent, and Fitzpatrick, Jack Johnson's manager, met today, but nothing was accomplished. Fitzpatrick objected to Burns' demand for $30,000, win, lose, or draw. Neill stuck for this, and Fitzpatrick finally called off the deal.

Wenge and Whistler Fight Draw.

Baltimore, Md., April 14.—[Special.]—Frank Wenge, the Indian, and Billy Whistler of this city fought ten rounds to a draw tonight before the Nonpareil Athletic club. It was an even affair, both men showing old time cleverness.

Martin Outpoints Gunther.

Philadelphia, Pa., April 14.—[Special.]—Mark Anderson of Chicago was substituted for George Gunther at the Ontario A. C. tonight and had a shade the worse of a six round bout with Terry Martin.

AMATEUR ATHLETIC NOTES.

Coach Stagg put his quarter mile candidates for the Pennsylvania mile relay team through their paces yesterday afternoon at Marshall field. Barker finished first, with Lingle second, Comstock third, and Garrett fourth, timed unofficially in about :53. Merviam and Quigley ran a quarter in :51 4-5, finishing together, with Timblin third. The final tryouts will be held on Saturday.

An athletic carnival will be held tonight at Bartlett gymnasium. The maroon swimmers and wrestlers will give exhibitions, and the fraternity relay teams will compete in the semi-finals of the interfraternity series.

Wendell Phillips and University High quarter milers qualified yesterday for the Stagg relay tryout meet on Saturday. Wendell Phillips will be represented by Wayman, McGregor, Hayn, and Kuhn. Stadden, Fain, Lowery, and Wilson are slated for the University High team. Englewood's trials will be held today.

Informal play among the high school baseball teams will begin today. University High and Crane will clash at Jackson park. Evanston High, at Northwestern field, meets Evanston academy.

Pole vaulters are lacking in the Cook county league this year, as "Bunny" Rogers is now in college and Cowan of Crane has dropped vaulting for baseball. Wright of Wendell Phillips is about the only city boy of the first class.

OPEN IN MINOR LEAGUE TODAY.

Season in American Association to Start in Four Towns—Champions to Play St. Paul.

Columbus, O., April 14.—The 1908 season of the American association will open in four cities tomorrow afternoon with elaborate preparations. The champions are in good shape to start the season. The games scheduled for the opening are as follows: St. Paul at Columbus, Kansas City at Indianapolis, Minneapolis at Toledo, Milwaukee at Louisville.

Cantillon Sends for Keeley.

Bert Keeley received a wire yesterday from Joe Cantillon, the Washington manager, ordering the pitcher to go to New York and join the Senators in time to get a whack at the Highlanders. Keeley probably will leave today.

BOWLING LEADERS ARE NOT PASSED.

Douglas Park Leaguers Score 2,677 in Five Men Event of State Tourney.

J. FALKENTHAL GETS 607.

South Side Player Second in the Singles; Wall and Negley Roll 1,153.

Leaders in all three events in the Illinois state bowling tournament remained undisturbed yesterday. In the five men event the Douglas Park league representatives rolled the high mark of the night with 2,677, Frank Hehr with 247 getting high individual score to date. The Crescents came second, led by W. Burkhardt, with 209 flat.

In the doubles Joe Wall and William Negley led with 1,153, while J. Falkenthal was the best in the singles with 607. Scores:

FIVE MEN.

Dug.	P.	L.	1.	2.	3.	Crescents.	1.	2.	3.
Kral	157	201	182	Morits	145	209	207		
Soukup	189	159	194	McCher'y	145	162	184		
S. H'kamp	161	202	102	McKinney	140	190	117		
F. Heinr	247	169	147	W. Burk't	160	209	221		
Zajicek	154	160	204	C. Burk't	182	171	159		
Totals	928	900	849	Totals	901	945	948		
Grand total			2,677	Grand total			2,797		

W. S. Business Men	854	940	828	2621
Cream City	876	858	786	2520
Belmont	792	843	900	2535
Commercial	778	816	832	2426
Concordia	713	849	857	2419
West Chicago	736	907	868	2511

TWO MEN.

J. Wall	179	249	213	
W. Negley	172	143	196—1,153	
E. Rossow	185	164	214	
Dr. Bostelman	206	192	192—1,134	
H. Wagner	172	146	218	
M. O'Connor	191	197	175—1,003	
G. Bomer	201	192	173	
F. Bomer	212	143	156—1,058	
W. Zuehlke	191	179	160	
W. Ninow	197	206	177—1,079	
A. Post	196	143	150	
H. Golz	204	184	214—1,070	
R. Bomer	185	164	214	
M. McClellan	181	201	173—1,069	
L. Levy	187	221	171	
D. Vaughn	165	177	166—1,060	
F. Jones	197	168	156	
F. Wall	178	172	190—1,099	
H. McFarland	207	174	168	
W. Steinbrecher	156	153	126—1,059	

P. Biehl and T. Byrne, 1,045; L. Weber and W. Shaw, 1,019; J. Falkenthal and P. Rothermel, 1,003; B. Blake and W. McDonald, 980; F. Negley and W. Hall, 976; R. Seeley and Dr. Bradbury, 942; R. Rosco and A. Stump, 940; J. Ryan and W. Tieman, 926; F. P. Klein and H. Spangenberg, 846; M. Dockendorf and M. O'Rourke, 841; S. Novak and L. Lafont, 813.

INDIVIDUALS.

J. Falkenthal	199	189	219	607
F. Negley	179	204	215	597
W. Ryan	188	217	196	597
M. O'Connor	210	163	194	567
H. Golz	198	180	176	554
M. McLellan	210	171	172	553
H. Golz	198	180	176	554
W. Donald	179	190	184	553
F. Rothermel	197	210	146	553
R. Rosco	160	179	214	553
A. Post	196	143	214	553
W. Ninow	172	203	178	553
D. Vaughn	172	205	166	543
Dr. Bradbury	214	169	160	543
G. Bomer, 532; M. Zuehlke, 527; W. Ninow, 519; J. Wall, 518; J. McFarland, 516; L. Weber, 514; H. Bockman, 513; T. Byrne, 505; W. Steinbrecher, 503; A. Steinbrecher, 501; F. Rothermel, Dr. Bradbury, 500; O. Novak, 492; J. Wagner, 490; L. Lafont, 486; F. Bomer, 484; W. Negley, 483; B. Blakes, 478; W. Donald, 477; J. Negley, 470; J. Jones, 460; W. Hall, 452; H. Wagner, 440; H. Spangenberg, 441; P. Klein, 396.

Woodbury Outrolls Rest.

Dave Woodbury practically clinched the Greater Chicago Individual bowling championship last night by averaging 207 1-7 and winning six out of seven games from George Rost.

Notes of Local Bowlers.

The Buckett team averaged 957 2-3 in the South Park league, shutting out the Badgers.

Eddie Hess last night won the championship in the Business Men's league, averaging 204 2-3 for the Pirmanos, who shut out the Otis Desks.

In the first half of the series of six games to decide the championship of the Bible Class Bowling league, the First German Baptist team last night won two of the three games from the North Congregational team at Mussey's.

Chicago Archers Have Program.

Members of the Chicago Archers' club have planned a series of contests for close pins, the prizes going to the archers making the best averages. The competition will begin May 9 and end Oct. 31, twenty-three Saturdays being set part for the trials, which will be held at Washington park.

DULUTH AFTER NUTTING CUP.

Commodore Johnson of Northern Sailors Enters Craft in Races of Chicago Yacht Club.

Fifty members and guests attended the meeting of the Boat Owners' association of the Chicago Yacht club last night. The affair was in the nature of a "commodores' night" and the guests of honor were the flag officers of all the Chicago clubs and the Duluth Yacht club. The last named organization was represented by Commodore Johnson, who addressed the meeting and outlined the plans of his club for entering an eighte

The Tribune.

THE TRIBUNE CO., PUBLISHER.

FOUNDED JUNE 10, 1847.

ENTERED AS SECOND CLASS MATTER JUNE 6, 1906, AT THE POSTOFFICE AT CHICAGO, ILL., UNDER ACT OF MARCH 3, 1879.

TERMS OF SUBSCRIPTION.

BY MAIL IN ADVANCE.

Postage paid in the United States (outside of Chicago city limits) and in Mexico.

Daily, without Sunday, one year	$4.00
Daily, without Sunday, six months	2.00
Daily, without Sunday, three months	1.25
Daily, without Sunday, two months	1.00
Daily, without Sunday, one month	.50
Daily, with Sunday, one year	6.50
Daily, with Sunday, six months	3.25
Daily, with Sunday, three months	2.00
Daily, with Sunday, one month	.75
Sunday issue, one year	2.50
Sunday issue, one month	.25

Give postoffice address in full, including county and state.

Remit by express money order, draft, or in registered letter, at our risk, to Tribune company, publisher.

BY CARRIER IN CHICAGO.

Daily (six days), per month	$ .55
Daily and Sunday, per month	.80
Sunday only, per month	.25

CHICAGO—TRIBUNE BUILDING.
NEW YORK—FLATIRON BUILDING.
WASHINGTON—40 WYATT BUILDING.

Persons wishing to take "The Tribune" by carrier may order it by postal card or telephone—Central 100. When delivery is irregular make complaint.

DOMESTIC POSTAGE—Twelve or 14 pages, 1 cent; 16 to 24 pages, 2 cents; 28 to 40 pages, 3 cents; 44 to 56 pages, 4 cents; 58 to 70 pages, 5 cents; 72 to 90 pages, 6 cents; 90 to 100 pages, 7 cents.

FOREIGN POSTAGE—Twelve or 14 pages, 2 cents; 16 pages, 3 cents; 24 pages, 4 cents; 32 pages, 5 cents; 40 pages, 6 cents; 44 to 48 pages, 7 cents; 48 to 56 pages, 8 cents; 60 to 68 pages, 9 cents; 70 to 78 pages, 10 cents; 80 to 86 pages, 11 cents; 88 to 92 pages, 12 cents; 94 to 100 pages, 13 cents.

Note—The laws of the postal department are strict, and newspapers insufficiently prepaid cannot be forwarded.

WEDNESDAY, APRIL 15, 1908.

WHO OWNS THE WATER?

President Roosevelt notified congress in one of his messages that he should be obliged to veto any bill granting water power privileges which did not contain a time limit and did not reserve to the proper government official the right to fix and collect a just and reasonable charge. The president holds, and is right in doing so, that valuable water power privileges, the property of the public, an equivalent for the production of power to thousands of acres of coal lands, should not be given away irrevocably or without compensation.

In accordance with his promise the president has vetoed the first defective water power bill that reached him. It is a little one, extending the time for the construction of a dam across the Rainy river in Minnesota, originally authorized several years ago. There are other bills before congress which do not comply with the president's requirements and which are being held back until the fate of this Minnesota measure shall have been finally disposed of.

The veto should be sustained, but at the same time the question should be settled whether congress has the authority to grant water power privileges even on navigable streams. It was contended in a recent debate in the senate that the only authority the general government has in the matter of granting the right to build dams, bridges, etc., across navigable streams is simply to see that the right of navigation is protected and that it has no power to charge a fee to any person or corporation for the use of the water for irrigation or the creation of power. Supreme court decisions were quoted to prove that the state is the owner of the water and the state only can determine how it shall be used.

If this is good law the states and not the national government should get whatever income can be derived from the utilization of the water power on navigable as well as nonnavigable rivers. Illinois has wisely decided to reserve to itself the water power to be developed by the construction of the deep waterway, and other states may be induced by the example of this to add to their revenues by exacting compensation for water power privileges.

The bills before congress granting such privileges should be held up until the ownership of the water shall have been determined.

AMERICAN MEDICAL TRAINING.

Medical training in the United States is being steadily improved. That was brought out clearly in the annual conference of the American Medical association. The advances of a decade are notable. The desire for further improvement is evident. The leaders in the profession are anxious to make the medical schools of this country equal with the best in the world.

These things are full of encouragement. There has been a large amount of criticism of American methods. The short course leading to a degree has been ridiculed. The line between diploma venders and the officials of some schools has been a shadowy one. Doctors have been turned out in large numbers without the fundamental education requisite to success. Some of them have discovered the fact and are now doing well in other lines of activity. Plenty of others, unfortunately, still attempt to practice upon their fellow men.

The quacks and charlatans will continue to flourish. State regulations will make their operations more and more difficult, but their field is a wide one. There will be honest physicians who will try to succeed despite the handicap of a lack of necessary training. But, more pleasing to contemplate, there will be a larger number of men able to strive for the highest achievements because of the best possible education in American schools.

The United States is said to have about 48 per cent of the medical schools of the world. Some of these already rank among the best institutions of their kind. The deficiency noted after comparison with instruction in Europe is in the requirements for premedical study and in the length of time spent in working toward a degree.

The hopeful feature of the situation is the progress that has been made during the last decade and the general feeling among the leaders of the profession that this advance movement must be continued. If the physicians were satisfied the outlook for medical instruction in the United States would not be encouraging. It is the determination manifested on every hand to go forward that is gratifying.

There are many problems yet unsettled. Large endowments are needed for their solution. The accomplishments of recent years in connection with various ills of humanity have been marvelous. The agitimists who look for still greater achievements in the early future. To train men for the best service to their fellows is a noble work. The improvement in medical instruction already noted is an earnest of what will surely come under the leadership of brilliant members of the profession who intend to leave nothing undone to secure for Americans in America as good training in medicine as can be found anywhere in the world.

MAYOR BUSSE'S MESSAGE.

Mayor Busse's first message is short and to the point. It is a businesslike statement, such as might be expected of a business man, of the municipal work of the last year and of the work to be taken in hand during the coming year. It is modeled after the annual reports of presidents of great corporations instead of the detailed essays on municipal affairs which some of his predecessors have compelled aldermen to listen to, but which they could not get the public to read.

The only moralizing which the mayor permits himself is when he comments on the general readiness of citizens to obey laws and regulations when the officials whose duty it is to enforce them do not "play favorites." Perhaps the greatest achievement of this administration is that it has kept free from the demoralizing practice of its predecessors in suspending ordinances in favor of all who had political or personal influence. It has stood for the equal enforcement of ordinances and has thereby caused them to be held in respect.

Other mayors have discoursed at great length in their messages on the straitened financial condition of the city. They have told what great things they would do if they had the money. Mayor Busse has but a word to say about the threadbare topic of a lack of money, and then cheerfully observes "We must make the best of what we have," at the same time working for legislative relief. With the increased economy and efficiency which have come from the reorganization of the departments and the introduction of business methods the limited resources of the city will go farther than in the past.

The fact that so much has been done during the first year of Mayor Busse's administration towards substituting order for chaos in the management of municipal affairs is an assurance that the work of reorganization will be completed during the second year. By the time Mayor Busse sends in his second message every branch of the municipal service should be a model of efficiency. The bad legacy of many years of poor government cannot be got rid of altogether in a year, and there is still room for improvement in some quarters.

The feature of the municipal work outlined by the mayor for the coming year which will appeal most to the public is a comprehensive system of subways. The council must recognize, as the mayor does, the urgent need of such a system and be ready to coöperate with him in making the arrangements for that great undertaking. The commencement of work on the subway ought to be the great achievement of the second year of the Busse administration.

DIRECT PRIMARIES.

Prophesiers of disaster, who have fixed Aug. 8, as the date of the great political cataclysm in Illinois, when parties are to totter, crumble, and be engulfed, are recommended to the Pennsylvania primary elections returns for light and comforting reading. The parties still live and have their being and the Hon. Boies Penrose, who would have been chief mourner in the destruction of the G. O. P. of that state, is filled with demure satisfaction by the results.

It is recorded that in nearly every case the prearranged program of the organizations was carried through successfully. There is hope for the parties in Illinois. They may survive the direct primaries of Aug. 8. Sorrowful persons who look to see "representative government" pass in its checks with a despairing sob on that day should open their eyes and be of good cheer. They are the victims of their own imagination.

It is possible that in Illinois, Pennsylvania, and elsewhere the politicians would raise a great cry of "Stop thief" if any one tried to take the direct primary away from them after they have accustomed themselves to it.

Pennsylvania even elected national convention delegates by direct vote—a proceeding the mere contemplation of which raised the hair upright on the head of the Illinois legislature. A thorough test of the Illinois law may not prove it to be the general panacea of all political ills which the fancy of its supporters painted it to be, but certainly will prove the hollowness of the arguments used in opposing it.

It will be a chastening rod and its influence will be salutary on the political organizations, but it is not a sledge with which they will be knocked out cold.

AS TO ENJOINING STATE OFFICERS.

Among the subjects with which the present congress has found it advisable to deal promptly is that of the practice of federal Circuit and District courts in cases involving the enforcement of state laws. The judiciary committee of the senate, accordingly, has reported a bill on moderate lines, the main features of which are provisions that injunctions shall not issue from a federal court against state officials to restrain them from enforcing state laws except upon five days' notice to the respondent state officials and upon due hearing; that such hearings shall be before not less than three judges, two of whom shall be Circuit judges, while one may be a District judge; and, furthermore, that appeal from the decree or order shall lie to the Supreme court of the United States.

This bill should be acceptable to all reasonable communities and, if enacted, should dispose effectually of this particular aspect of the state rights discussion. If the haste and ex parte character of injunction proceedings are eliminated, if final disposition is accelerated by prompt appeal to our court of final resort, if a court of three judges hears the application in the first instance, a reasonable community can hardly deem itself endangered as to its autonomy. On the contrary, any intelligent acceptance of our governmental theory involves a recognition of the great benefit of the federal check upon the local will, and any proper self-knowledge will incline a reasoning community, in its normal state, at least, to welcome reasonable safeguards against the results which often follow upon the excesses of local interest or feeling.

In the controversies over state regulative laws they have been right and wrong on both [illegible] Those who have see three

these cases, both as law and as policy, will approve the restriction of the senate bill upon procedure in injunction. It will make for a deliberateness which is not delay and for conclusiveness without injustice. The states cannot wish altogether to oust the lower federal courts from jurisdiction over cases which raise constitutional questions.

State pride may still be offended in Minnesota, Missouri, Arkansas, and Alabama, but the course of events will bring a proper perspective upon the late unpleasantness, and will show that the federal check was wise as well as profitable to the states themselves.

HIGH SPEED AND ITS PENALTY.

Chauffeurs are not given to overestimating the speed at which their cars are moving when accidents occur.

It may be assumed safely, therefore, that when the chauffeur testified at the inquest into the death of Susie Simpson that the motor was running "thirty or forty miles an hour" he was on the conservative side of the truth. A not too cynical consideration of human nature under such pressure might induce a sensible jury to add a few miles to the estimate.

But this is not a necessary assumption to give emphasis to the point to be made. Let us say the estimate is absolutely correct. The fact which obtrudes unpleasantly is this: the statute of the state was being broken by ten or twenty miles under the most favorable construction of the law. The speed admitted was from 50 to 100 per cent higher than the law allows.

The penalty provided by the automobile act for the violation of the section proscribing speed is merely a fine of $200. But in this case the penalty which one paid was death. Generally speaking, in spite of the frequency of casualties, and the persistent protests of the press, and the exerted influence of the more responsible class of what may be called the automobile public, there still is lacking an adequate sense of responsibility for high speed. The public safety demands that appropriate punishment shall follow the tragic consequences of this brazen and remorseless defiance of the law.

THERE'S my first year record, gentlemen.—Mayor Busse.

FIRST question asked by the jackies at San Diego: "What's the score?"

YESTERDAY a Merry Widow hat and a gale of wind collided violently at the Masonic temple corner. The gale emerged uninjured.

WHATEVER your occupation, etc., do not fail to take a few moments off every day for thinking things about the Aldrich bill.

WITH the permission of the various unions concerned the lake excursion season will endeavor to open today.

THE great heart of Mr. Dalzell still beats true to the paper trust.

MR. DUST is a prominent candidate for Mayor of Milwaukee. He has a namesake in this town that is more or less in the public eye also.

AS TO the milk, a great many of its shortcomings might be overlooked if the consumers could be sure that it is absolutely clean.

WITH their little boycott the Chinese have managed already to give Japan a severe feeling of goneness in the region of the pocketbook.

TO THE automobilists it looks like spring. Evanston has opened its campaign against them.

ENTER the coöperative flat, with all the comforts of a real house and none of the inconveniences of either. This, however, must not be construed as an invitation to the burglars.

A DETROIT man of the name of Madden, with an incurable grouch, is trying to attract attention by abusing Secretary Cortelyou. You may have heard of Madden. Same man.

LIKEWISE the golf season has had its formal and official Jackson park opening.

NOT necessarily for purposes of immediate use, but as a guarantee of faith in the future, you might devote a few minutes this morning to oiling your lawn mower.

WHAT the White Sox did to the Detroits was a plenty—and then some.

BUT that game in Cincinnati was heartbreakingly close.

TO THE esteemed Cubs: Play ball—a trifle better.

FOR world's champions, 6 to 5 sounds scary.

DETROIT also played.

EE-YAH!

IN A MINOR KEY.

Cause and Effect.

First Coed—"Ever notice how grave Prof. McGoozle always is?"

Second Coed—"Yes, but there's nothing strange about that. He does all his thinking in the dead languages."

Omissions of History.

Gen. Francis Marion was feasting the British officers on sweet potatoes, baked in hot ashes.

"But surely, general," they said, "this isn't the kind of grub you have to live on all the time, is it?"

"No," answered the general; "we don't have to live on it, but it's about the only thing we're sure of. The meat is embalmed beef, the coffee is made of chicory and burnt peas, the tomato catsup is colored artificially, and the health department has just found that nearly all the milk is unwholesome."

Urging his visitors to help themselves liberally to the oleomargarine, which, under the new food law, was just what it purported to be, the general split one of the sweet potatoes lengthwise and turned himself loose on it.

According to Her Observation.

Lil—"Doesn't it cost a good deal to do as much roller skating at the rink as you do?"

Jen—"Naw! More cheap skates there than any place I know of."

Uncle Henry.

"Uncle Henry, what is a sociologist?"

"A sociologist, my boy, is a person who can inspect a garbage can and find enough material in it for a long lecture on the needs of society."

Far from It.

Upgardson—"You smoke all the time, don't you?"

Atom—"No; half the time I don't smoke at all. I seldom touch a cigar between 9 p. m. and 9 a. m."

Masculine Exaggeration.

Mrs. Quimby—"Archibald, do you know anything about these people who are moving in next door?"

Mr. Quimby—"All I know about them is that they are people of some consequence. Two men have just carried in the madam's spring hat."

C. W. T.

Where Did She Get It?

"Publican—"And how do you like being married, John?" John—"Don't like it at all." Publican—"Why, what's the matter wi' she, John?" John—"Well, first thing in the morning it's money; when I goes 'ome to my dinner it's money again, and at supper it's the same. Nothing but money, money, money!" Publican—"Well, I never! What do she do wi' all that money?" John—"I

MARQUISE DE FONTENOY.

Copyright, 1908, By the Brentwood company, all rights reserved.

LORD BALFOUR OF BURLEIGH, who has just been appointed by the prince of Wales to be lord warden of the stanneries of Cornwall and Devon and master forester of Dartmoor, in the place of the venerable earl of Ducie, is no relation of Arthur Balfour, though he was formerly secretary for Scotland in the Salisbury administration; that is to say, a member of the same cabinet as Arthur Balfour.

I may add that his patronymic is not Balfour, but Bruce, and that his Scotch peerage, which dates from 1607, and is a creation of James I., comes to him through the distaff side of the house—namely: through the marriage of Mary, daughter of the fourth Lord Balfour of Burleigh, to Gen. Alexander Bruce, a cadet of the house of Bruce, of which King Robert Bruce was a member, and of which the earl of Elgin is the present chief.

Lord Balfour of Burleigh is a man of unusually striking physique, being extremely tall, and broad shouldered in proportion, towering head and shoulders among most people and presenting an impressive appearance.

He owes his peerage, which is a Scotch one, to the fact that it was revived in his favor by the late Queen Victoria, after the passage of an act of parliament in March, 1869, to remove the attainder to which it had been subject for the previous 150 years.

The fifth Lord Balfour of Burleigh, prior to the death of his father, and while still master of Burleigh, had formed an attachment with Mary Cray, the daughter of a schoolmaster.

His father, in order to cure him of his infatuation, sent him on the grand tour of Europe. The master of Burleigh left Scotland, but before taking his departure he paid a farewell visit to his lady love, bound her by the most solemn oaths to give her heart to no other man, and made a vow that if she married any one else he would certainly kill her husband.

While he was away traveling on the continent Mary accorded her heart and hand to a young schoolmaster of the name of Henry Stenhouse of Inverkeithling, and duly married him. The marriage removed all old Lord Balfour of Burleigh's fears of his son entering upon any mésalliance, and, thinking that all was safe now, he summoned Robert home.

On the master of Burleigh's return, and, on learing that Mary had married Stenhouse, he proceeded to Inverkeithling and, after calling upon the schoolmaster to defend himself, shot him dead.

Pursued, arrested, and convicted at Edinburgh of the crime of murder, he was condemned to be beheaded by the "maiden," the Scotch equivalent and prototype of the guillotine, at the cross in Edinburgh.

But with the assistance of his sister Margaret, to whom he bore the most startling resemblance, and who was devoted to him, he managed to escape from prison on the evening before the day set for his execution by donning her clothes and she his. This was in 1716.

The legend states that Margaret Balfour was enabled to accomplish this by having caused the jailer to fall in love with her.

At any rate, she seems to have been a remarkable woman, and it was largely through her efforts that, to the amasement of every one, the master of Burleigh received a pardon from the crown before the year was out.

Instead of showing any gratitude for this, he joined the Jacobite insurrection, became one of the pretender's principal adherents, and in consequence thereof, and having meanwhile succeeded to his father's barony, was attainted by act of parliament in 1714 as a traitor.

If I lay stress on this fact it is because a widespread impression prevails, even in England, to the effect that the barony of Balfour of Burleigh was attainted on account of the fifth baron's murder of Schoolmaster Stenhouse, whereas the forfeiture of his peerage was due to his participation in the Jacobite rebellion.

He never married, and his elder sister, Margaret, to whom he owed his escape from the death of a criminal, likewise died unmarried, the other remaining sister, Mary, becoming the wife of Gen. Bruce of Kennet.

Her great-grandson was the late Robert Bruce of Kennet, member of parliament for County Clackmannan, and it is his only son, Alexander Bruce, who in 1868 obtained a reversal of the attainder and the recognition of the committee of privileges of the house of lords, and of the crown, to his rights as the principal heir of the fifth Lord Balfour of Burleigh's younger sister.

He is now, therefore, the sixth peer of his line and occupies his seat in the house of lords by virtue of his election as one of the representative peers of Scotland.

He is married to a sister of Lord Aberdeen, has several children, including a couple of sons, the elder of whom bears the title of master of Burleigh, and served with distinction with the Sutherland Highlanders throughout the South African war.

He has always stood particularly high in the good graces of the prince and princess of Wales, and, under the circumstances, it is only natural that the heir apparent should have appointed him to the highest office in his gift—that is to say, of lord warden of the stannaries.

The stannaries were formerly courts of law in Cornwall and Devonshire. In olden times, and until the close of the reign of Queen Victoria, the tin miners of Cornwall and Devonshire enjoyed a sort of autonomous administration of justice, and instead of being amenable to the ordinary tribunals had courts of their own, dating back to the reign of King Alfred, and which were known as the stannaries, the name being derived from "stannaria," which is the Latin for "tin mines."

When in the twelfth century the heir apparent to the throne of England became duke of Cornwall, the fief being vested forever in the eldest son of the sovereign, the presidency of all the stannaries within the boundaries of the duchy and also in Devonshire was placed in his hands, and he was endowed with the title of grand justiciar. From that time forth each prince of Wales, in his capacity as duke of Cornwall and grand justiciar, has dedicated the executive presidency of the stannaries to some peer of the realm, who bears the title of lord warden of the stannaries, and who figures as such as the chief dignitary of the heir apparent's household.

During the last few decades, however, the mining industry of Cornwall has rapidly waned, and inasmuch as the stannary courts were closely associated therewith, they, too, fell into such desuetude that just before the death of Queen Victoria they were abolished.

But the title of grand justiciar of Cornwall remains and also that of lord warden of the stannaries is perpetuated by the appointment just made of Lord Balfour of Burleigh.

Lord Ducie, who has just resigned it, is an old man, nearer 90 than 80, and is descended from Sir Robert Ducie, who was lord mayor of London in 1631, and who, as banker of King Charles I., advanced large sums to that ill fated monarch, which have never been repaid to this day. At his ancestral home, known as Tortworth court, Falfield, has the oldest Spanish chestnut in the united kingdom, which had long passed the sapling age as far back as the reign of King Stephen.

Another peer who also has been appointed by the prince of Wales to be a member of his household, and of the council of the duchy of Cornwall, is the earl of Cawdor, who was first lord of the admiralty in the Balfour administration, and owner of Cawdor castle at Nairn, in Scotland, where Lady Macbeth is supposed to have murdered King Duncan, while the memorable meeting of the "thane of Cawdor" with the three witches took place on the "blasted heath" in the immediate vicinity of the castle.

A feature of the castle is the historic hawthorn. It seems that the original thane of Cawdor was directed in a dream to load an ass with gold, turn it loose, and build the castle where it stopped to rest.

The donkey halted beneath a hawthorn tree, round which the castle tower was accordingly erected, and the venerable trunk is still to be seen in the dungeon tower, its roots spread out beneath the floor, and its stalk penetrating the stone walls above.

Each year Lord Cawdor assembles his guests round it, who drink "health to the hawthorn"—in other words, prosperity to the house of Cawdor.

Against the wall of this same dungeon is the ancient iron bound oak chest which contained the gold loaded on the donkey's back, and which was used to build the castle

SAVING OF FORESTS URGED

Union League Club Demands Preservation of Nature's Wilds

SPEECHES BY TWO EXPERTS.

Resolution Adopted to Be Sent to Authorities at Washington.

Preservation of the natural resources of this country before it is too late was urged last night in resolutions adopted by the Union League club at its quarterly meeting.

The repeal of the timber and stone act, and the passage of the bills creating the Appalachian and White Mountain forest reserves were recommended, as well as a census of all standing timber.

Two speakers delivered illustrated addresses before this action was taken, in which they showed how the forests are being devastated and how the country one day would be made waste unless the destruction is halted.

"Forestry, State and National" was the subject of the lecture by Filbert Roth, professor of forestry of the University of Michigan. In his talk on "Forestry and Waterways" George H. Maxwell, executive chairman of the National Irrigation association, described what the government is accomplishing in reclaiming arid lands.

The resolutions which were presented by Frederick A. Brown, chairman of the political action committee, will be sent to President Roosevelt, the secretaries of the interior and agriculture, and to congressmen and senators, and the governors of states.

Importance of the Forests.

The resolutions said in part:

"The establishment of national forests in the Appalachian and White mountains is of urgent national importance, as recommended to congress by the president in his message and shown by the report of the secretary of agriculture on the southern Appalachian and White mountain watersheds.

"The forests are great natural reservoirs, which preserve and perpetuate the water resources of every section of the United States, and regulate the flow of streams, thereby preventing erosion and destructive floods and equalizing the water flow through the year for irrigation, navigation, and water power. The deforestation of the watersheds of many streams and rivers in all parts of the country has enormously increased the danger and destructiveness of sudden floods, which threaten the destruction of water power of incalculable value, and menace not only agricultural lands and communities, but likewise many commercial and manufacturing industries in cities and towns situated on the banks of the larger rivers.

Quick Action Is Necessary.

"Delay by congress in the passage of the bills to create the southern Appalachian and White Mountain national forests and to repeal the timber and stone act will result in an enormous and unnecessary waste and destruction of national resources of inestimable value and importance to the agricultural, commercial, and manufacturing interests of the entire nation. Congress is most strongly urged to pass said bills as promptly as possible, and without fail before the adjournment of this session of congress."

Another section of the resolutions urges the national government to construct inland waterways and enlargement to the utmost possible extent to country available for agriculture and homes.

The club decided to build a $25,000 addition on the west of its present building.

WAGE SCALE IN THE MINES PUT IN HANDS OF COMMITTEE.

Session Between Operators and Workers in Central Competitive Field Has Only One Jarring Note.

Toledo, O., April 14.—If the first day's session of the conference between the bituminous coal miners and operators of Pennsylvania, Ohio, Indiana, and Illinois is any criterion, the entire meeting will be peaceable and harmonious. The differences existing between the two factions are now in the hands of the scale committee and will be thrashed out behind closed doors tomorrow.

The only break in today's session was the accusation made by Delegate Kelly of the Illinois miners against the operators, saying that the operators of Indiana, Ohio, and Pennsylvania were in collusion with those of Illinois, and for that reason the Illinois operators were absent from the conference.

Kelly protested against the action taken by the conference in placing only one miner from Illinois on the scale committee, saying that the delegates from Illinois should have as much to say as the delegates from any other state, and that the fact that the Illinois operators were absent was not the fault of the miners.

It was at this juncture that Kelly accused the operators. He was rebuked by Thomas Lewis, president of the Mine Workers, and later retracted his statements.

From the outset it was evident that both factions were desirous that everything be harmonious. Both the miners and operators conceded points for the sake of harmony.

Illinois was represented by fifteen miners and no operators.

There was a total of 135 operators and 282 miners attending the meeting.

MAYOR OF SMALL OHIO TOWN WORSHIPS A WOODEN WOMAN.

His Praise and Poems Dedicated to Emblem of Purity Made Feature of Pastor's Trial.

Springfield, O., April 14.—[Special.]—Former Mayor C. T. Johnson of Enon is a worshiper of a wooden woman idol as an emblem of purity, according to developments in the trial of the Rev. C. C. Jones today.

On one occasion, it is said, Johnson carried the wooden woman to the town hall, wrapped the American flag about her, and gave a public lecture on "The Brighter Life," using the folds of "old glory" to illustrate the points brought out in his address.

In addition to this Johnson has had cards printed bearing several verses of poetry which he composed himself and dedicated to the idol.

Johnson was mayor of the village until two weeks ago, when he resigned. His peculiar life developed in his testimony in the trial of the Rev. Mr. Jones on a charge of killing a robin as food for a boy who was thought to be dying with fever. Johnson is the prosecuting witness.

AUDITORS MOVED TO TEARS BY STORY OF CRUCIFIXION.

The Rev. W. D. O'Brien Tells How Sacrifice on Cross Has Proved Foundation of Everything Good and Pure.

A large audience was present last night at the illustrated lecture on "Calvary" given by the Rev. W. D. O'Brien in the Holy Name cathedral school building.

Many were moved to tears as the priest referred to incidents connected with the crucifixion, and explained how the sacrifice on the cross had proved the foundation of everything that is pure and holy.

The Rev. E. F. Hoban, the Rev. F. M. O'Brien, the cathedral choir, the boys' choir, Miss Emma Volkringer, and Jesse Kempf also took part in the program. The proceeds will be applied to the work of the Church Extension society with which the Rev. W. D. O'Brien is connected.

STATE BOARD HITS SPIT EVIL.

West Virginia Health Authorities Demand Cuspidors in Trains, Street Cars, and Theaters.

Parkersburg, W. Va., April 14.—The West Virginia state board of health today passed an order requiring that cuspidors be provided for all railroad coaches, street cars, and the [illegible]

NEWS OF THE THEATERS

"Checkers" and Unnatural Acting.

It would be a fine thing for the stage and the drama if the actor could occasionally see and hear himself as others see and hear him. It would mean the immediate improvement of his performance, and it is not too much to say that if a telophotographic system of criticism could be generally applied it would revolutionize the art of acting in a season. This despite the fact that the average actor is pretty well satisfied with his method as it stands.

For instance if Hans Robert, who has been playing the name part in "Checkers" since Thomas W. Ross went gunning for bigger game two or three years ago, could see himself and hear himself as he takes his pose in the second act of the Blossom comedy drama, prepares to deliver and finally does deliver a bit of sidewalk philosophy anent the discouragements of poverty, he would discover that he is neither posing nor talking like a normal human being, not to mention a character of the Checkers stripe. And if he could follow himself on through the performance he would discover a dozen other scenes and a hundred lines that he is delivering with all the affectation it is possible for a heedless young actor to acquire and none of the naturalness it is popularly presumed to be his ambition to attain.

The same is true of Dave Braham Jr., who continues as the delightfully slangy "Push" Miller of this excellent entertainment. Braham has been playing the irrepressible "Push" so long that he all but chants the lines of his part nowadays. In both instances the lines are too good and too pertinent to the scheme of the comedy to be lost, and the applause or laughter of the audience is apt to reassure the young men. But this does not alter the fact that they are doing neither themselves nor the play justice.

"Checkers" is back in McVicker's for its annual fortnight, and is again proving itself practically as good a "repeater" as "In Old Kentucky." The character parts are all well played, and the new heroine, played this year by Stephanie Longfellow, a relative of the poet's, is sufficiently sweet and dainty to carry her end of the romance successfully. The scenic setting is also carefully kept up to expectations.

The young men of the "Checkers" company are not the only present offenders against reason and commen sense in acting in Chicago. It is true practically of every company that by reason of a popular success continues to present one play for several months. William Hodge of "The Man from Home" company, who celebrated the 250th performance of that fine American comedy drama in the Chicago opera house Friday night, is permitting his Indiana drawl to override his judgment in reading. The languorous droop of the eyes is becoming so fixed a habit that the other night we were almost afraid Mr. Hodge would drop to sleep and be unable to finish the performance. He renewed our confidence in him, however, by displaying his usual fine judgment of tempo and spirit in the third act scene.

Another player whom a pier glass and a graphophone would help is Reba Dale, the new Sonia of "The Merry Widow" cast. Miss Dale was advanced to the leading rôle vacated by Lina Abarbanell when Manager Savage decided the New York company was of considerable more importance than the Chicago organization. She is an earnest, capable, hard working actress, and she sings the Sonia music expressively and well. But in trying to duplicate the coyness and peculiarly individual charm of her predecessor she more than once falls into the error of trying to imitate in place of originate, and the result is not in her favor. If they would let her develop the part along lines natural to her no doubt she would be happier herself and able to do more for the widow. She deserves much credit for doing so well in the circumstances in which she is placed.

Vesta Victoria Returns.

It isn't any easier for Vesta Victoria to find new songs than it was for May Irwin when the St. Lawrence river comedienne was storming the country with her melodious depictions of life along the levee. There are songs and songs, but few that are clever.

For her current engagement in the Majestic, which began on Monday, Miss Victoria has revived five of the ditties she sang in the Auditorium on two previous visits during the vaudeville "war." They can hardly be considered novelties, yet she is singing them with better success in the Majestic than she did in the larger house, and yesterday she had the satisfaction of inspiring a mild form of hysteria with several women auditors and earning numerous encores from the men.

This week she is offering "Don't Get Married Any More, Ma," "Queen of the Jujah Islands," "It Ain't All Honey, and It Ain't All Jam," "The Artist's Model," and "Man, Man, Man." Her burlesque dances appeared to be the most popular feature of her performance.

In the bill with the English girl are six pretty little blondes who appear in a one act musical comedy, "A Picnic for One," assisted by Arthur Conrad, dancer, and the Melani trio, excellent musicians.

Fifty-two Years on the Stage.

Ida Vernon of "The Man from Home" company today celebrates the anniversary of her fifty-second year on the stage. April 15, 1856, Miss Vernon made her début in the Boston theater as one of the fairies in "A Midsummer Night's Dream." She was then 12 years old, and she is proud to say that she has not missed a single season on the stage since then. As a leading actress she supported Edwin Booth for many years, and during the civil war was a star in the south, playing "East Lynne" for 120 nights. Twice she ran the blockade in order to get to New York and back again. After the war she created the rôle of Sister Genevieve in "The Two Orphans" in New York and has played many other prominent rôles.

BURNS MANTLE.

ALFRED AUSTIN'S LATEST POEM.

The poet laureate of England, Alfred Austin, has written the following poem on Mozart's grave for the New York Independent, which is about to appear. The poem has not appeared in England and is thus given its first publication in America:

Where lies Mozart? Tradition shows
A likely spot; so much, no more;
No words of his own time disclose
Where crossed he to the Further Shore.
Tho' later ages, roused to shame,
On tardy tomb have carved his name.

The sexton asked: "What may this be?"
"A Kapelmeister." "Hand it in;
This common grave to all is free,
And for one more is room within.
It fills the fosse. Now tread it down
With paupér, lunatic, and clown."

Yet had he wizarded with sound
Electors, cardinals, and kings,
While there welled forth from source profound
The flow of silvery sounding springs,
Music of tenderness and mirth,
One with his very soul at birth.

And they? Where are they now? The bust,
The elaborately carven tomb,
Whose scrolls, begrimed by age and dust,
None care to stoop and scan for whom,
Are all remaining to express
Their monumental nothingness.

Miter, and coronet, and crown,
Gaze into space that head them not,
Unmeaning pomp of dead renown,
Medley of monarchs long forgot,
Who from the nation's ghastly strife
Won immortality—for life.

Once, on Nile's bank, an artist raised
A temple at the king's command,
And on it name august emblazed,
But when a flood submerged the land
The name was washed away, and lo!
The artist's was inscribed below.

Thus vanish ostentatious lives;
But through all time, beloved Mozart,
Your magic memory survives,
Part of the universal heart;
In joy a sympathetic strain,
In sorrow soother of our pain.

The potentates on whom men gaze,
When once their rule has reached its goal
Die into darkness with their days;
But monarchs of the mind and soul
With light unfailing and unspent
Illumine Time's firmament.

STORM OVER BATHING BEACH

Proposed Resort at Wilson Avenue Draws Down Wrath.

RESIDENTS FORM TO FIGHT.

Ald. Dunn Has in Council Frontage Consent Ordinance.

Residents of Sheridan Park held a mass meeting last evening and organized a permanent association for the purpose of fighting the proposed bathing beach at the foot of Wilson avenue. The meeting was held in Govan hall, Wilson and Evanston avenues.

More than 200 persons attended and strong words of protest against the proposed bathing beach were spoken by Ald. Dunn of the Twenty-fifth ward and the newly elected Ald. Thomson. A committee of fifteen was appointed to go before the city council license committee and urge the passage of a bathing beach regulating ordinance introduced by Ald. Dunn, chairman of the license committee.

The proposed ordinance, which was read by Ald. Dunn, provides that bathing beaches can be established only upon the written consent of the residents and property owners living within a radius of one-eighth of a mile from the center of the ground of a proposed beach.

The new organization was named the East Sheridan Park Protective and Improvement association. It will operate within the territory bounded by Montrose avenue on the south, Foster avenue on the north, the Chicago, Milwaukee and St. Paul tracks on the west, and Lake Michigan on the east.

Dark Outlook, Says Dunn.

"I sympathize with you in this fight against the proposed bathing beach," said Ald. Dunn. "If there is sufficient attraction we will have half of South Clark street, South Canal street, and West Lake street out here on Saturday and Sunday nights.

"I have spoken with Mayor Busse on this matter, and he is with you in this fight. I urged that no license be issued to this proposed beach, but the corporation counsel assured the mayor there is no ordinance which could prevent the granting of the license.

"The ordinance I introduced, however, will overcome the matter if it is passed by the council. I shall do all I can for its passage."

State Representative Matthew Mills said the objection to the beach was that it would ruin a peaceable residence district.

"We have moved out here because we want our wives and children to have the best possible neighborhood," said he. "We are not opposed to bathing, but we do object to a bathing beach in the center of our residence district."

Ald. Thomson promised to support the ordinance introduced by Ald. Dunn, and the Rev. James S. Ainslee, pastor of the North Shore Congregational church, said: "We will win if we stick together in this fight."

Election of Officers.

The following officers were elected:

President—Amos W. Marston.
Secretary—Joseph A. W. Ross.
Treasurer—James B. Patterson.

President Stearns of the Citizens' association of Buena Park promised financial aid to the Sheridan Park organization in its fight on the bathing beach.

THINK LACK OF OPPOSITION HURTS SUFFRAGE MOVEMENT.

Twenty Members of Political Equality Union Solve Problem to Their Own Satisfaction—Favor Militant Action.

Chicago women suffragists at last have discovered what is the matter with the suffrage movement.

It has no opposition. It has nothing to fight against.

That is the way twenty members of the Political Equality union—sixteen women and four men—analyzed the situation last night at the Northwestern university settlement. Various ways of fostering opposition, guiding advertising, and rousing interest were discussed. The plan most favored was the street meeting method. Every speaker seemed in favor of militant action.

"We can talk suffrage to suffragists forever and what good does it do us?" said Mrs. Ellen D. Megow. "We must sweep away conventionalities. We must go to the people and not ask them to come to us."

As another way of arousing opposition and stirring up excitement, it was proposed that the secretary investigate an alleged attempt on the part of the Civic Federation of Woman's clubs to oppose suffrage and to arrange for a debate on the subject.

One man with a street corner meeting voice and a six days' growth of beard rose and said the only solution of the problem was for the women to cast their lot with the socialist party.

DR. D. K. PEARSONS HONORED.

Pomona College Observes 89th Birthday of Philanthropist Who Promises School $25,000 More.

Claremont, Cal., April 14.—[Special.]—Dr. D. K. Pearsons of Chicago was honored today by Pomona college, the occasion being the eighty-eighth birthday of the philanthropist. At 10 o'clock the faculty and students formed a double line from Holmes hall to President Gates' residence, through which Dr. Pearsons, on the president's arm, passed, cheered lustily by each class.

There were addresses of felicitation in the chapel. Dr. Pearsons told of his early struggles to get an education. He praised Rockefeller as a great and holy man. A banquet was served at Claremont inn, the feature of which was a cake with eighty-eight candles.

Dr. Pearsons has given Pomona college $95,000, and President Gates announced today a promise of $25,000 more.

OBITUARY.

JOHN F. QUANSTRUM, for many years a cler

VER BATHING BEACH

Resort at Wilson Ave- raws Down Wrath.

TS FORM TO FIGHT.

Has in Council Frontage onsent Ordinance.

f Sheridan Park held a mass evening and organized a perma- ion for the purpose of fighting bathing beach at the foot of e. The meeting was held in Wilson and Evanston avenues. 00 persons attended and strong test against the proposed bath- re spoken by Ald. Dunn of the ward and the newly elected n. A committee of fifteen was o before the city council license d urge the passage of a bathing ating ordinance introduced by hairman of the license commit-

ed ordinance, which was read provides that bathing beaches lished only upon the written residents and property owners a radius of one-eighth of a mile ter of the ground of a proposed

ganization was named the East k Protective and Improvement It will operate within the terri- by Montrose avenue on the avenue on the north, the Chi- kee and St. Paul tracks on the e Michigan on the east.

Outlook, Says Dunn.

ge with you in this fight against athing beach," said Ald. Dunn, fficient attraction we will have h Clark street, South Canal est Lake street out here on Sat- nday nights.

ken with Mayor Busse on this e is with you in this fight. I license be issued to this pro- but the corporation counsel mayor there is no ordinance revent the granting of the li-

nce I introduced, however, will matter if it is passed by the ll do all I can for its passage." sentative Matthew Mills said to the beach was that it would ble residence district. loved out here because we want children to have the best possi- od," said he. "We are not op- ng, but we do object to a bath- he center of our residence dis-

promised to support the or- duced by Ald. Dunn, and the Ainslee, pastor of the North gational church, said: "We stick together in this fight."

ection of Officers.

officers were elected: s W. Marston. ph A. W. Ress. s B. Patterson. earn of the Citizens' associa- Park promised financial aid Park organization in its fight beach.

CK OF OPPOSITION SUFFRAGE MOVEMENT.

bers of Political Equality ve Problem to Their Own —Favor Militant Action.

men suffragists at last have at is the matter with the suf- sition. It has nothing to fight

way twenty members of the ity union—sixteen women and lyzed the situation last night estern university settlement, of fostering opposition, gain- , and rousing interest were e plan most favored was the method. Every speaker of militant action. k suffrage to suffragists for- good does it do us?" said Mrs. w. "We must sweep away es. "We must go to the people m to come to us." ay of arousing opposition and itement, it was proposed that nvestigate an alleged attempt he Civic Federation of Wom- ppose suffrage and to arrange the subject. a street corner meeting voice growth of beard rose and said n of the problem was for the their lot with the socialist

PEARSONS HONORED.

e Observes 88th Birthday ropist Who Promises l $25,000 More.

l., April 14.—[Special.]—Dr. s of Chicago was honored es college, the occasion being h birthday of the philan- o'clock the faculty and stu- double line from Holmes hall tes' residence, through which n the president's arm, passed, by each class. dresses of felicitation in the arsons told of his early strug- ducation. He praised Rock- eat and holy man. A ban- at Claremont inn, the feature cake with eighty-eight can-

has given Pomona college sident Gates announced to- of $25,000 more.

OBITUARY.

ANSTRUM, for many years a order's office, died Sunday at inut street. He was born in den, and came to the United n 1837-8 he was a represent- islature from the Nineteenth ct. A widow and four chil- n. He was a member of Chi- ry 19, Knights Templar; e A. F. & A. M., and Wash- R. A. M., and Oriental con- neral will be held at 2:30 om Medinah temple, Walton born avenue, under the aus- o commandery, K. T., and ge. The burial will be at y.

LAIKIE, one of THE TRIB- scribers, will be buried this uneral services will be held of his sister, Mrs. Henry H. eview place. He died at his Center street, last Sunday Laikie was 87 years of age. Philadelphia, Pa., and came 1. In 1843 the firm of Ryer- hardware merchants, now son & Sons, was founded. n taking THE TRIBUNE with and continued his subscrip- his life. He leaves one son,

TOWNSEND, for ten years y of the Central department ., died at his home in River morning. Mr. Townsend few days, pneumonia being death. He was 54 years of , Mrs. George R. Morrell of two sons, Carl and Elmer. eral will be held at 2 o'clock oon.

MOORE M'KINNEY, moth- an James McKinney of the rict, died at her home in rday morning. Her illness the result of a fall received the shock of which she was

UIN, the English actor, is . He had been in failing tour of the United States. Brighton in 1841.

NEWS OF THE SOCIETY WORLD

Mrs. Marshall Field Gives Musical and Large Luncheon Party.

PLANS FOR FLOWER SALE.

Large Attendance at Woman's Athletic Club Entertainment.

Mrs. Marshall Field, who has been one of the most enthusiastic patrons of music during the season, gave a musical yesterday morning at her home on Prairie avenue, at which the program was given by Mme. Carreno. Following the numbers an elaborate luncheon was served, the guests seated at small tables decorated in American beauty roses and lilies of the valley. The company seemed one of the largest luncheon parties of the season, some ninety guests being entertained.

The efforts of the well known women interested in the promotion of next Saturday's annual flower sale for the Destitute Crippled Children's home turn memories backward to the days when the women of the church took upon their shoulders the paying of the church debt, or in like manner went about the financial problems of the Ladies' Aid society. The same spirit which prompted the grandmothers of the present generation to crochet, or knit, or quilt to further pet schemes and charities is causing the chairmen of the different tables at the sale to resort to ways, unique and otherwise, to raise money for the decoration of their tables. Mrs. H. J. Patten, prominent in Evanston circles, has been spending a good portion of her spare moments for the last weeks crocheting silk neckties, which, in turn, are sold at a good figure to the men friends of the family and the cause. Some days ago the Hinsdale women took the modern method of playing bridge for the afternoon to secure the funds necessary for the decoration of their table. The party was given at the residence of Mrs. J. C. Davis, and the prizes were donated. As some fifty women came to play, the money was raised without difficulty. McGore's classical school in Evanston will send a donation of flowers raised by pupils, and the Illinois Training school farm at Elmwood will send flowers and plants raised by the boys of that home.

The table containing the cake, candy, and Easter eggs and novelties will be in charge of Miss Isabel Lynde as chairman, Miss Anna McClanahan, Miss May Stirling, Miss Louise Marshall, Miss Margaret Scribner, Miss Margaret Reilly, Miss Grace Match, Miss Cornelia Williams, and Miss Lucia Ford. The cakes all are to be home made and the work of bakers of household fame. The Easter eggs and Easter fancy gifts are announced as of the daintiest, and two additional details concerning these which are given out by the management and which should interest the masculine friends of the fair saleswomen, at least, are that they will be "sold at reasonable prices and change will honestly be given." The young women will wear the becoming Rosemary costume—the blue dress, white neckerchief, and cap—in fact, the same costume which was worn with so much success at the village fair held in Orchestra hall last year.

Several hundred women attended the second in the series of spring entertainments which the Woman's Athletic club gave yesterday at 11 o'clock. Mrs. C. Todd Moffett gave an informal talk on "Dolly Madison—Her Life and Times," and Mrs. Lucille Stevenson Tewksbury gave the songs. Mrs. Fred W. Upham, who was to have been the vocalist of the morning, left on Monday for Washington with her husband, who had been called to the eastern city on business. After the morning's program more than 200 women took luncheon in the club's dining room.

Chicago is to have a distinguished visitor this week in William Archer of London, famed as a dramatic critic and translator of Ibsen. Mr. Archer will arrive in the city on Friday and will be guest of honor at a luncheon on that day, the hosts to be the Cliff Dwellers.

One of the first of the Easter dinners to be announced is that to be given on Sunday by Mr. and Mrs. La Verne W. Noyes, 130 Lake Shore drive. Yesterday Mrs. Noyes entertained for Mrs. Albert Clarke Raleigh (Jessie McCutcheon). Mrs. Louis Louer, 300 Schiller street, will give a dinner for Mrs. Raleigh Saturday evening.

Mr. C. E. Ernst, 1754 Deming place, announces the engagement of his daughter Blanche to Mr. H. A. Haugan Jr. The wedding will take place in June.

The marriage of Miss Leota Springer of 1834 Forest avenue and Mr. Louis C. Kuhnert Jr. will take place Wednesday evening, April 22, at the Forty-first Presbyterian church at 8:30 o'clock. Mrs. Fred Brigham, sister of the bride, will be matron of honor, Miss Carrie Kuhnert will be maid of honor, and the Misses Florence Luthy and Winnifred Smith will be bridemaids. Florence Brigham will be flower girl and Edmund Mansure, son of Mr. and Mrs. E. L. Mansure, will serve as ring bearer. Mr. Jay Skinkle will be the best man, and the ushers are to be Mr. Fred Brigham, Mr. John Dunham, Mr. Richard Canterbury, Mr. Mortimer Mayor, and Mr. Frank Springer.

Mr. and Mrs. Charles H. Evans, 300 East Fifty-third street, have issued invitations for the marriage of their daughter Mildred and Mr. John Marshall Hayes, to take place the evening of Tuesday, April 28, at 8:30 o'clock. It will be a home wedding and Miss Sabia Martyn of Toronto, cousin of the bride, will be maid of honor. Little Dorothy George, daughter of Mr. and Mrs. Harry George, and Enid Townley, daughter of Mr. and Mrs. H. R. Townley, will stretch the ribbons. Mr. Frank H. Evans will be the best man. The young couple will be at home after June 1 at 5496 Cornell avenue.

At the marriage of Miss Pauline Bullard and Mr. Carl Shaffer, to be celebrated at the First Presbyterian church of Evanston on the evening of April 23, Miss Anoette Gardner will be the maid of honor, and the bridemaids will be Miss Charlotte Gardner, Miss Lois Linthicum, Miss Pauline Batchelder, and Miss Katherine Gannon. Little Miss Williamina Gardner will serve as flower girl. Mr. Shaffer will have his brother, Kent Shaffer, for best man, and the ushers will be Messrs. Eben O. McNair Jr. of Buffalo, George T. Berkey of Grand Rapids, Mich.; Mitchell Hoyt, Augustus W. Eddy, Alvin W. Fargo, Miller Fargo, Herbert Cost of St. Joe, and William Gibson. Among the entertainments to be given for the young people of the party will be a luncheon by Miss Emmeline Spry today; a card party by Miss Bumpher, 1056 Sheridan road, tomorrow; a whist party by Miss Linthicum on Friday; a luncheon by Miss Katherine Gannon, 365 Dearborn avenue, on Saturday; a dinner by the Misses Gardner of Evanston on Monday; Mr. Shaffer's bachelor dinner at the University club on Tuesday, and an informal dance at the Evanston Golf club by Mr. and Mrs. Shaffer on Wednesday.

Dr. J. H. Kappes will give a lecture on "The Place of William of Orange in the World's History" for the benefit of the Convalescent home, Grove house, at 10 o'clock this morning, at the residence of Mrs. Ira B. Cook, 245 Greenwood avenue, Evanston.

Mrs. G. Frank Lydston and Mrs. John M. Murray will entertain for Miss Wrigley at a tea Tuesday, April 21. Mrs. Lydston has cards out for luncheon and bridge Tuesday, April 28.

Mr. and Mrs. Stephen Henley Black, 3067 Drexel boulevard, will leave Monday preparatory to sailing on Thursday for Europe, to be gone three months.

Extract of Lemon

DePrices Delicious Flavoring Extract

of Lemon is made from the choicest fruity Lemons and imparts in whatever it may be used the strong

LAW DEALS LIGHTLY WITH VICTIMIZER OF YOUNG WOMAN.

Farcical Penalty for Man Who Spent $365 of Miss Rose Francis' Money and Pawned Her Watch.

William A. Evans, who says he is the son of a wealthy English family, escaped with a light fine and a jail sentence yesterday, though he was accused of taking $365 from Miss Rose Francis, 87 Thirty-seventh street. The money was borrowed and Judge Scovel held that a man could not be prosecuted criminally for failure to repay a loan.

Afterwards a new complaint was made against him, charging him with pawning a watch he borrowed from Miss Francis, and on this charge Judge Scovel fined him $5 and costs and sentenced him to five days in jail.

Miss Francis, who is also a native of England, denounced the prisoner in bitter terms.

"For four years I worked and saved to get enough money to take me back to see my home, the only home I ever had, and now all my savings are gone. Yes, and what is more, I borrowed money to let you take, and now that is all gone. Now I must work until the middle of next June to make good my promise to pay.

"I've written to your father and I've written to your mother, and if either of them did right they would at least answer by letter, but not a line did I get from them."

DENIES CHILDREN ARE ABUSED.

Officials of St. Mary's Home Declare Mrs. Constance Meyer's Charges Are False.

The Rev. Dr. J. F. Long, a member of the staff of the Cathedral of SS. Peter and Paul and chaplain of St. Mary's home, 1251 Jackson boulevard, yesterday on behalf of Sister Superior Frances of the home denied the charges made by Mrs. Constance M. Richardson-Meyers that her two daughters are treated cruelly and overworked in the institution. Mrs. Meyers is seeking the custody of her children, awarded to their father after the mother was divorced, and placed by him in St. Mary's home. The charges were made in connection with the petition for the possession of the children.

For Each Woman, According to Her Needs.

TESTED RECIPES

Scotch Oat Cakes.

Take three cups oatmeal, two cups flour (scant), three-fourths cup lard, one-half teaspoon soda, a liberal half cup of granulated sugar, and a pinch of salt; use warm water to mix. Roll to about the thickness of one-quarter of an inch, cut in squares, and bake in a moderate oven.

* *

To Make Marshmallow.

Soak four ounces of pulverized gum arabic in a teacupful of cold water for two hours. Put in double boiler with cold water in outer vessel and slowly bring to a boil. When the gum is dissolved strain through coarse muslin or fine strainer, return to double boiler with a heaping cup of pulverized sugar and stir long and steadily until white and stiff. Take from the fire, beat hard for a minute, and flavor with vanilla, then beat a minute longer, and pour into a large square pan that has been rubbed inside with cornstarch. When cool turn out on board or paper covered with equal parts of cornstarch and powdered sugar.

IN THE BOUDOIR

Fat Removing Exercise.

An excellent and highly effective exercise for the removal of abdominal fat is taken as follows: Lay flat on the back on the floor and place the hands at the sides.

Catch the toes under something to keep the feet down and keep the knees stiff. It is well to catch the toes under the edge of the dresser, as there is no danger of this being moved by the exercise.

Take a deep breath and rise slowly to a sitting position. Lower the body, slowly expelling the breath. Be careful not to overstrain the muscles while practicing these movements.

IN THE KITCHEN

Take Grease from Soup.

A piece of tissue paper spread over hot soup will absorb all the grease.

MISS ADELAIDE MEYER.

* *

Keep Mincemeat on Hand.

Take the pieces of leftover meat, chop, cook well with odds and ends of leftover fruit, put in cans. When ready to use chop some apples, with currants, raisins, and spices to taste.

MRS. C. N. D.

CELESTINS VICHY STANDARD

NATURAL ALKALINE WATER

FOR GOUT AND INDIGESTION

Ask your Physician

CELESTINS VICHY

Buckwheat Cakes

are all right in the winter time, but are much too heavy for warm spring days. Now is the time to change to delicious

Toasted Wheat Flakes

EGG-O-SEE

Appetizing, Satisfying, Wholesome.

EGG-O-SEE is made from the choicest selected white wheat. Each kernel is thoroughly steam cooked, rolled into thin, tender flakes and toasted to a crisp brown. A most tasty and appetizing breakfast.

Large Package, All Grocers, 10 Cents

Our back to nature book, containing many attractive recipes for serving Egg-O-See, together with a full course on physical culture, sent free on application.

EGG-O-SEE CEREAL COMPANY, CHICAGO

Largest Manufacturers of Flaked Cereal Foods in the World.

The Best in the Basket

It's a Biscuit Flour
It's a Pastry Flour
It's a Bread Flour
It's a Cake Flour
It's —

GOLD MEDAL FLOUR

WASHBURN-CROSBY CO.

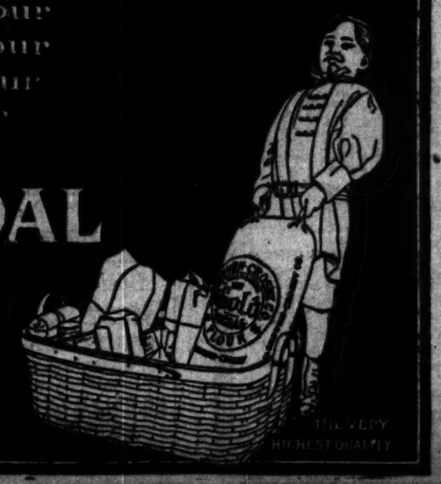

FOR SALE BY YOUR GROCER

THE VERY HIGHEST QUALITY

Swift's Premium Ham

Swift & Company U.S.A.

This is the label— (in gold, blue and red) —on parchment paper wrapper of the highest quality Smoked Sugar Cured Ham. The ham which is always good, always sweet, tender, juicy and of fine flavor— every ham alike.

Look for this brand on the skin of every genuine Premium Ham or piece of Premium Bacon.

SWIFT'S PREMIUM

U.S. INS. PSD. EST. 3

U. S. Inspected and Passed

Swift & Company U.S.A.

GIFT BY ARMOUR DELIGHTS Y. M. C. A.

Unconditional Contribution of $25,000 Puts Jubilee Fund Up to $230,000.

NEW SPEAKERS ARE HERE

John R. Mott, Dr. C. J. Fisher, and C. B. Willis Add Fervor to Celebration.

Three new speakers of distinction in their lines of work arrived yesterday to take part in the semi-centennial celebration of the local Young Men's Christian association. While they were adding impetus to the wave of evangelism set going by the numerous religious meetings of the day, the entire body of workers was cheered by an announcement that the quarter mark of the $1,000,000 anniversary fund had been passed.

The latest gift, which raised the total to $230,000, was the donation of $25,000 by J. Ogden Armour. It was an unconditional gift, according to the announcement of John V. Farwell Jr., who received the offer from the donor. Mr. Armour never has been an officer of the association, but his father, Philip D. Armour, contributed $10,000 toward the erection of the present La Salle street building in 1892.

"I hope they are as glad to receive it as I am to give it," was Mr. Armour's only comment on the gift.

The most distinguished of the added visitors to the semi-centennial is John R. Mott, secretary of the World's Student federation and associate general secretary of the international committee of the Young Men's Christian association. He has traveled thoughout the world organizing student associations.

Approves Athletic Exhibition.

Dr. G. J. Fisher, physical work secretary of the international committee, is regarded as one of the leading authorities on this subject in the country. He conferred with Supt. De Groot of the south park playgrounds and approved of the plans for the athletic exhibition to be held in the First Regiment armory on April 25. Although 700 men and boys will take part in that show, there will be room for only 800 spectators.

C. B. Willis, secretary of the Milwaukee association, was the first man in the association to put up a building containing men's dormitories. At that time he was criticised severely, but last winter the citizens of Milwaukee raised $250,000 in thirty days to enlarge the same dormitories.

In speaking at an evening meeting at the west side department, Mr. Willis said the cherished project of the Chicago organization should be easy of achievement, as nearly a dozen smaller cities, such as Detroit, Denver, and Indianapolis, had found no difficulty in raising sums varying from $250,000 to $500,000.

Praises the Play Instinct.

Dr. Fisher's audience as he explained the value and importance of physical training was one of the large gymnasium classes in the La Salle street building. He took the center of the floor and the class lined up against the wall, bare armed and bare legged, listening to his remarks.

"The greatest discovery of the nineteenth century," he said, "is the boy—not that he didn't exist before, but that he was understood as a howling wild animal roving about to see whom he could devour.

"When the Creator wanted to make a boy he put the appetite and the play instinct together and let them loose. The normal expression of a boy's life is play. In Chicago 50 per cent of the boys arrested are charged with malicious mischief. That is because they never learned to play. Statistics prove that in the neighborhood of public playgrounds juvenile crime is less than where the boys have no place where they may get rid of their enthusiasm.

"Play and exercise are strong factors in the general development of a boy. In New York a number of notably dull children were given a physical examination, and when the faults had been removed they were enabled to take their places in the school and keep up to standard."

Address at John Worthy School.

One of the most novel meetings of the whole series was held at the John Worthy school in the evening. Regular meetings have been conducted there for the last three years by Rollo H. McBride, and it was at his request that G. D. McDill, industrial secretary of the international committee, spoke to the 300 boys of the school. He told them the story of the "fourth wise man," but after the boys had drilled and marched to bed in military form, he declared he had learned more than they. He expressed great surprise at the intense interest that had been aroused in the delinquents, who sang the hymns with a vim, bowed their heads in prayer, and listened intently to the speakers.

Abundance of Eastertide Flowers Displayed by Chicago Florists.

BY JOHN THORPE.

Undoubtedly at this Eastertide there are in the florist shops more flowers than would have been seen in Chicago in an entire year two decades ago. Lilies, roses, hyacinths, tulips, carnations, sweet peas, violets—all have their devotees and are shown in an unusually rich profusion in both the potted and the cut form.

Without question the lily is used the world over as emblematical in religious ceremonies. Its varieties are almost as numerous as the countries in which it is given ceremonial prominence, and many species are given the name that have almost no relationship in the scientific classification.

Lilium and leinon are the Latin and Greek synonyms for the plant class known as the lilies. The calla form was used in Egyptian decorations thousands of years ago, and the Lenten lily, the Narcissus or daffodil, found in more than a thousand kinds, in yellow, yellow and white, and pure white, is a native of Europe. The lily of the valley is found there and in North America, and the gorgeous Palace lily, with its red and orange tints, is a native of the West Indies and South America. The African, from the Cape of Good Hope, has a large head of porcelain blue, and the best known white flower, known as the Easter lily, came from Japan and China. Another of virgin purity is the St. Joseph's, with numerous flowers on long stems.

They are all seen in the flower shop windows now, but the Easter lily is in the greatest abundance. From the island of Bermuda each year boats carrying several million of the cut blossoms are sent to New York, while the majority of the potted plants are locally grown.

The Lenten lilies, or daffodils, with their charmingly cup shaped heads, are grown by acres in the Carolinas, Missouri, and other southern states. The lily of the valley is shipped from several parts of the country.

Of the pot roses the Crimson Rambler, whose advent revolutionized the growing of roses in pots, is perhaps most favored of those in that form. Although the blooms are comparatively small, they grow in heads of twenty to a hundred or more in both single and double kinds, and, as they are extremely hardy, may, after the Easter crop is over, be planted out of door in a sunny place with perfect safety.

The climbing class of these newcomers grow to a vine twelve feet long, while the dwarf variety is no taller than twelve or eighteen inches.

Azaleas, red, white, and variegated, are shown by many florists, their heads varying from one to three feet covered with flowers. A relative, the rhododendron, having larger flowers and leaves, is by no means infrequent, and the heather, with flowers of white, pink and white, and yellow, and lilacs with double and single flowers, lend a charm to many displays.

Hyacinths and tulips are the reigning bulbous plants. The former never were more plentiful or more moderately priced. The most favored tulips are the high hued Kaiser's Crown, the yellow Canary Bird, and the pink La Reine.

Violets and daisies are found in some places, and the ferns and palms are pronounced of an excellent growth. The ferns are used frequently in the baskets and hampers with flowering plants. A novelty of green in the Japanese air moss, of exquisite fineness and intense hue, used largely for vases, bowls, and bric-a-brac.

There are immense quantities of cut flowers, and the roses head the list. That the American Beauty heads all the list there is no question. This is the season of the year when they are perfect in form, color, and foliage. The Richmond and the Liberty are of the most superb coloring, and the lovely pink Killarney daily grows in favor. The Mrs. Marshall Field and the Mrs. Potter Palmer are in a class by themselves. The Bride and the Ivory are the whites, the Uncle John is pink and cream, and the Sunrise is an exquisite buff and deep orange. The Marechal Niel and the Perle des Jardins are the only yellows that have appeared so early.

Carnations follow the rose closely, and are superb. Red is more sought than any other color at Easter, and the banner is borne by the O. B. Basset, the Victory, the Defiance, the Beacon, the Red Chief, and the Robert Craig. The deep rose colors are seen in the Lawson, the Aristocrat, and the rose pink Enchantress. Lighter shades are the blushing Enchantress, the Windsor, while the white Lawson and the white Perfection are prominent in their shade. The Miss Patten, the variegated Lawson, and the Butercup have parti-colored blossoms.

Sweet peas are a feature of the display not to be overlooked. The flowers under the recently developed house culture are larger and longer stemmed than those grown in the out of door season. The leading varieties bear four flowers three inches in diameter on fourteen inch stems, with colors of scarlet rose, blue, maroon, primrose, and other tints.

Violets are cheap, the single variety as large as pansies and of much more decided perfume than the double variety.

The cross, crown, and wreath set pieces of cut flowers so frequent in church decorations a few years ago have given away to baskets of wicker work, cordage, celluloid, and pottery. The prevailing colors in these arrangements are white or neutral shades of rose or pink and they afford many opportunities of using the pink and mauve shades of orchids so well displayed in the Cattelyas and the white flowers of the Phalaenopsis. The white Roman hyacinth, the lily of the valley, spikes of white and colored lilacs, the pink and white La Reine tulips, with mignonette asparagus and plumosus to form the greenery, are all suitable for these baskets, and it should be borne in mind that it is not the number of flowers used but the effect that makes the whole artistic.

Many thousand plants are grown for Sunday school children. Geraniums, white, red, and pink, tulips of the same colors, pansies, and baby roses are the most generally seen. These are cheap and it is possible to have them in flower at a given time. How many children get their first knowledge of a living plant from this delightful venture is known only to those who are the distributers. It is one of those innovations of the last year or two and is growing everywhere.

WOULD USE MORAL SUASION ON SPEEDING AUTOMOBILISTS

Mayor of Highland Park Again Writes to the Club Asking Its Co-operation in Reasoning with Lawbreakers.

Expressing the hope that other north shore cities may follow the example set by Highland Park in appealing frankly to Chicago motorists to avoid transgression of the state speed statutes, Mayor Robertson of Highland Park yesterday addressed a second letter to the Chicago Automobile club in which he outlines his views as to the relation which should exist between the officials of suburban cities and automobilists.

Mayor Robertson expressed his determination not to establish a police ambush, but to secure the license numbers of reckless speeders and communicate with the Automobile club, in the hope that the results desired may be accomplished without resort to the police court.

"I am much pleased to note," he wrote, "that the members of the club indorse my sentiments in endeavoring to bring about a better feeling than seems to exist between the officials of the suburban cities and the automobilists, and at the same time reduce the danger from reckless driving to a minimum. This I believe can be done by co-operation, but never from antagonism."

Two men yesterday were fined $50 each and costs, two $25, and three $10 for violating the automobile speed ordinance.

The men who paid $50 each are Robert Feidler, who said he was chauffeur for William Loeffler, 369 Johnson street, and Jesse Southerland, 4326 Vernon avenue. E. L. Overshiner, secretary of the Swedish-American Telephone company, and Frank A. Bosturch, who gave the Auditorium hotel as his address, were assessed $25 each. Those who paid $10 are Frederick Swanke, 3716 Vernon avenue; Alonzo Wiswoll, Forty-second avenue and West Van Buren street; and Raymond Emuck, a chauffeur.

Judge Beitler has sounded a warning to all automobilists in regard to violations of the speed law.

"If this breack-neck speeding continues," he said, "I'll promise some fines that will make the whole city take notice."

Boy Sues Saloonkeeper.

George H. Zimmer, a saloon keeper at Union and West Fourteenth streets, is defendant in a suit for damages of $20,000 called for trial before Judge Brentano yesterday. Meyer Cohen, 7 years old, is plaintiff. The child is represented by its father, Isaac Cohen, who charges that the saloon keeper threw the boy into a water trough.

COLLEGE BOYS COME TO STUDY CHICAGO'S ENGINEERING FEATS

Students of Universities of Illinois and Purdue Make Tours of Investigation and Inspection.

Chicago's bridge and elevated track systems were inspected yesterday by a party of students, seniors in the civil engineering class from the University of Illinois. The college boys arrived at noon under the charge of Prof. J. P. Brooks, Prof. Ira O. Baker, and Prof. F. O. Du Four.

Marching four abreast, the students proceeded first to the Rush street bridge, where they surveyed the structure and examined the mechanism that moves the "busiest bridge in Chicago."

The State, Dearborn, Clark, and Wells street bridges were then visited in turn, and the same tactics were followed as at the Rush street bridge.

They will remain until Friday night. Friday forenoon they will be taken on a tug to the intake cribs. While here they will visit the Illinois Steel works, the track elevation of the Illinois Central railroad, and the Blue Island avenue land tunnel.

Upon their return to the university each of the students will be required to write an account of his observations.

One hundred and fifty students from Purdue university also arrived on an annual tour of inspection.

Gov. Deneen to Speak at Banquet.

Gov. Charles S. Deneen will be the chief speaker at the annual ladies' night banquet of the Parkciana club of Chicago at the Great Northern hotel Friday evening, April 24. Other speakers will be Adlai E. Stevenson, George Ade, Prof. Shailer Mathews, S. E. Kiser, and William Hodge, the actor.

Ornamental and Flowering

Shrubs

For Permanent Planting
Make the Home Grounds Beautiful

12 Hardy Shrubs to Plant Now:

Bridal Wreath (Spiraea).
Deutzia (White).
Hydrangea Paniculata.
Indian Currant (Red).
Japanese Barberry.
Ligustrum Regelianum.
Purple-Leaved Barberry.
Snowball (Old Fashioned).
Spiraea Billiardi (Pink).
Syringa (Mock Orange).
Yellow Flowering Currant.
Weigelia (Diervilla).

All strong, bushy plants, 2 to 3 ft. high.

Special Price, the 12 for $3.50

"Gardening Illustrated," for 1908, Given Free With Each Order.

Vaughan's Seeds 84 & 86 Randolph St. Catalogue free

MANURE

IN BAGS

A highly concentrated natural fertilizer for Gardens and Window Boxes

Telephone for full information, Yards 1467

The Pulverized Manure Co.
Union Stock Yards

The EDISON PHONOGRAPH

NOTHING makes a home so desolate as when the young people begin to leave it in the search of entertainment. Anything that will keep the children at home, and keep them happy and entertained while there, is a wise investment. No form of entertainer gives so much amusement for so little cost, either of money or trouble, as the Edison Phonograph.

The new model with the big horn is now at all dealers. You should see and hear it or write us for a descriptive booklet.

BUSINESS MEN, write for our booklet, "From Brain to Type," which tells how the Edison Phonograph Personal saves your time and money and increases your working capacity.

WE DESIRE GOOD, LIVE DEALERS to sell Edison Phonographs in every town where we are not now well represented. Dealers should write at once to

National Phonograph Company, 75 Lakeside Avenue, Orange, N. J.

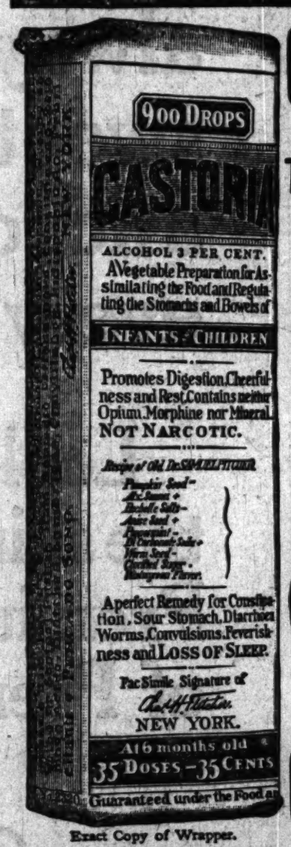

Exact Copy of Wrapper.

CASTORIA

For Infants and Children.

The Kind You Have Always Bought

Bears the Signature of Chas. H. Fletcher.

In Use For Over Thirty Years

CASTORIA

THE CENTAUR COMPANY, NEW YORK CITY.

VNEXCELLED DINING CAR SERVICE on the RIGHT ROAD

CHICAGO GREAT WESTERN RAILWAY

MAPLE LEAF ROUTE

To ST PAUL And MINNEAPOLIS

City Ticket Office 103 Adams Street

Grand Central Station Cor. Harrison St. and 5th. Ave.

THE best materials for paint, the proportions of each, the way they are best compounded and put together, are all determined by experience, not by theory.

We've proved that lead and zinc, with linseed oil, properly mixed and ground together, will cover more per gallon, cover better, and last longer than lead and oil paint or any other.

We call it Devoe Lead-and-Zinc paint; there's none better. We know; we are the oldest and largest paint makers in the country.

Devoe

176 Randolph Street, Chicago.

AMUSEMENTS.

POWERS' Tonight at 8:15
CHARLES FROHMAN Presents
ETHEL BARRYMORE
IN THE NEW PLAY
"HER SISTER"
By CLYDE FITCH & COSMO GORDON LENNOX
TRIBUNE—Play and star in happy combination.
POST—Admirably acted by star.
NEWS—Won Miss Barrymore great applause.
RECORD-HERALD—Commands interest.
PROFESSIONAL MAT. THURSDAY.

GARTER
15c to 60c. Every Night. Daily Mats. Monroe 4608
EVERY DAY A LADIES' DAY
Clt Sports Big Show

South Side Ball Park
Base Ball Today
WHITE SOX vs. DETROIT
GAME CALLED AT 3 P. M.

LA SALLE THEATER Mats. Tues., Thurs., Sat. The Musical Success of the Year
HONEYMOON TRAIL
See the Electric Bells in "Whose Little Girl Are You?"
CECIL LEAN — A Cast of Musical Stars — FLORENCE HOLBROOK

AMUSEMENTS

BIG AUDITORIUM TEL. HAR. 1242.
LAST WEEK OF ENGLISH OPERA
MAT. TODAY
SEAT SEATS, 25c, 50c.
BOHEMIAN GIRL
Nights, Sat. & Sun. Mats., 25c, 50c, 75c.
Last 2 Times Easter Sunday.

THE AUDITORIUM
BEGINNING NEXT MONDAY, APR. 20
GRAND OPERA
FROM METROPOLITAN OPERA HOUSE, N. Y., DIRECTION MR. HEINRICH CONRIED
Mon., LA BOHEME; Tues., IL TROVATORE; Wed. Mat., FAUST; Wed. Eve., DIE WALKUERE; Thurs., CAVALLERIA RUSTICANA and PAGLIACCI; Fri., MIGNON; Sat. Mat., IRIS; Sat. Eve., TRISTAN and ISOLDE.
Prices, $1, $1.50, $2, $2.50, $3, $4, $5. Boxes, $30.
Weber Pianos Used.

STUDEBAKER LAST WEEK
Mat. Today (25c to $1)
Sat. Mat. & by public desire FRI. NIGHT
ARNOLD DALY & CO. in great triple bill, "The Shirkers," "The Van Dyck," "The Flag Station."
Tonight, Thurs. Sat. and Sat. Night
ARNOLD DALY IN THE REGENERATION
SUN., APR. 19
Limited Return Engagement of
MAY ROBSON
In the Best Laughing Comedy of the Year
AUNT MARY

ILLINOIS LAST 4 NIGHTS
LAST MATS. TODAY AND SAT.
CHARLES FROHMAN Presents
THE DAIRYMAIDS
With HARRY BULGER.
NEXT MONDAY—SEATS TOMORROW.
MAUDE ADAMS
THE JESTERS
LAST TIMES IN CHICAGO FOR 2 YEARS

COLONIAL Theatre Beautiful
EVERY NIGHT
Mats. Wed. & Sat.
Orders by Mail or Phone Cent. 3032.
"POP." MAT. TODAY
50c to $1.50
No Higher
200th Performance TUESDAY, APRIL 28
Ladies' Souvenirs
Spring and Summer Seats:
450 Main Floor Seats $1.50
300 Balcony Seats $1.00
Henry W. Savage's Musical Success
—THE—
MERRY WIDOW
[Die Lustige Witwe]

MAJESTIC
Vesta Victoria. Gus Edwards' Blonde Typewriters.
La Maiani Trio. Bernard & Scalzo.
Mason & Shannon. Gertrude Des Roche.
Five Cliftons. Gaudsmidt Brothers.
Two Pucks. Roland Travers & Co.
Meiss & Maxius. Cowboy Quartette.
The Kinodrome. Dearborn Sisters.
PRICES: 15-25-50-75c. Phone Central 6480

P. WIGHT NEUMANN Announces
ORCHESTRA HALL
SUNDAY AFT., APR. 19 AT 3:30
Farewell Appearance—Song Recital by
EMMA MARCELLA
SEMBRICH
Seats 50c, 75c, $1, $1.50, $2. Boxes $15.

TROCADERO CHICAGO'S LEADING BURLESQUE HOUSE.
THE BOWERY BURLESQUERS | Mat. Daily

AMUSEMENTS.

COLISEUM
This Afternoon at 2:15, Tonight at 8:15, and Every Afternoon and Night Until April 25. Doors open one hour earlier for the inspection of the Menagerie and Newly Added Exhibition of Human Freaks.
RINGLING BROTHERS
WORLD'S GREATEST SHOW
400 of the World's Most Famous Circus Artists.

Seats on sale at Lyon & Healy's and at Coliseum.
Reserved Seats, 50c, 75c, $1 and $1.50.
Box Seats, $2.00. Gallery, 25c.

GRAND OPERA HOUSE | MAT. TODAY
VIOLA ALLEN
IN THE NEW PLAY
"IRENE WYCHERLEY"
Next Saturday—Afternoon and Night—VIOLA ALLEN in the first performances in Eastern of
"ILLUSIONS"
By HENRI BERNSTEIN, author of "The Thief."

EASTER MONDAY NIGHT
(With appropriate floral decorations)
GRACE GEORGE IN "Divorcons"
SEATS TOMORROW AT 9 A. M.

HAYMARKET
CONTINUOUS VAUDEVILLE
Taylor Granville in "The Star Bout." | Clifton Crawford.
Jack Gardner. | 4—Four Pavers—4
Jolly & Wild. | 3—Three Weston—3
Will Esche. | Grace Armond.
Ernest Terzas. | The Garnellas.
The Kinodrome. | Leonard Kase.
Estelle Hirsch.
PRICES: 10-15-25-35-50c. Phone Monroe

GARRICK MATINEE TODAY
DAVID BELASCO Presents
THE ROSE OF THE RANCHO
BEGINNING MONDAY, APRIL 20
MARGARET ANGLIN | HENRY MILLER
"THE GREAT DIVIDE"
By William Vaughn Moody. Seats on Sale Tomorrow.

OLYMPIC
CONTINUOUS VAUDEVILLE
Cressy & Dayne. | Coram.
Caselli's Dogs. | 4—Les Amatis—4
La Gardenia & Co. | Kelly & Kent.
Moran & Wiser. | Chapman Sisters & Co.
Tell Taylor. | Wamsley-Brewer Co.
Ames & Feathers. | Henry Koetbig.
The Kinodrome. | Marks & Marks.
PRICES: 10-15-25-35-50c. Phone Main 8417

MAT. TODAY PRICES: 25, 50, 75c, $1
CHICAGO OPERA HOUSE
WM. HODGE THE MAN FROM HOME

McVICKER'S POP. MAT. TODAY
The Safest Theater in the World—40 Exits.
"CHECKERS"
THE GREAT RACING COMEDY.
Two Weeks Only, Ending April 25.

WHITNEY VAN BUREN ST. JUST OFF MICHIGAN AV.
THE BEST OF MUSICAL FARCES
3 TWINS FUN GIRLS LAUGHTER
GET THE HABIT.

SID J. EUSON'S N. Clark & Kin ve
Phone Cent. 6288 Mat. Every Day
PARISIAN WIDOWS
Wed. Eve., Chorus Girls' Contest
Friday, Amateur Night

GREAT NORTHERN JOHNNY EMMA
BARGAIN MAT. TODAY
THE RAYS KING CASEY
Next Week—Geo. M. Cohan's Little Johnny Jones.

VIRGINIA That New Family Theater at Halsted & Madison
CONTINUOUS VAUDEVILLE Our 4 MATINEES TODAY ARE THE TALK OF THE TOWN

The Top Muscles

Twist your own bare foot tonight—take a step or two and note the play of the muscles on top. They are scapegoats for much bad shoe designing—sensitive, burdened by wrong shoe lines. It is a great relief to wear Crossetts—to find the "feel" of the shoe that's *right*.

CROSSETT SHOE

"Makes Life's Walk Easy"
TRADE MARK

$4.00 CALL ON YOUR DEALER OR WRITE US. LEWIS A. CROSSETT, INC. NORTH ABINGTON, MASS. BENCH MADE $5.00

A Laxative that is as Harmless as Food

If you ate plenty of fruit, coarse food and green vegetables, the bowels would never need help.

But when you eat fine food, and rich food, you must supply the laxative in some other way.

Do it in Nature's way.

Don't employ salts or pill cathartics, for they violate Nature. They irritate and injure the stomach and bowels.

Nearly all dyspepsia—all constipation is caused by the use of harsh physic.

Cascarets—a vegetable laxative—have precisely the same effect as a laxative food.

You know they don't harm you because they don't gripe.

They do for the bowels just what right living would do. And they do it as gently and naturally.

You can take them any hour of the day.

And that is the proper method. Carry them with you. Take one just as soon as you need it.

That is the way to keep well at all times, without the ill effects of a physic.

Cascarets are candy tablets. They are sold by all druggists, but never in bulk. Be sure to get the genuine, with C C C on every tablet. The box is marked like this:

Cascarets

(The vest-pocket box is 10 cents. The month's treatment box 50 cents. 12,000,000 boxes sold annually.)

The Best Bitter Liqueur

Underberg
The World's Best
Bitters
1846

Often imitated but never equalled—the leading Bitters since 1846. Now the favorite and most universally used in all parts of the world. Alone as a tonic and bracer it is unrivalled and at all times especially refreshing. Gives relish for food, even to the dyspeptic.

(Enjoyable as a Cocktail" and Better for You

A healthful habit is a pony of "Underberg" before and after meals.

Over 7,000,000 bottles imported to the United States

At all Hotels, Clubs and Restaurants, or by the bottle at Wine Merchants and Grocers. Ask for UNDERBERG. Booklet free.

Bottled only by H. Underberg Albrecht, Rheinberg, Germany.

LUTTIES BROTHERS, 204 William St., New York, Sole Agents.

WHEAT LOSES MORE GROUND

Selling Offsets Buying Power in an Easy Going Session.

MAY CORN BREAKS SHARPLY.

Nearby Month Freely Sold on Further Offerings by Country.

In a dull, easy going market the cubs—rather the bears—succeeded yesterday in taking a good deal of stiffening out of wheat values. Early in the session dry weather complaints from western Kansas and Nebraska resulted in a slight advance over the previous close, but it was a matter of only a few minutes before the pressure developed sufficiently to wipe out the gain and to send prices downward. The majority of traders were in a selling mood, although there was not much disposition to hammer the market hard. Except for western Kansas and Nebraska, almost all the winter wheat belt seemed to be satisfied with the condition of the crop, and the bulk of messages from the northwest indicated seeding on both sides of the international line was progressing under the most favorable conditions. There was a good smattering of bullish matter in the run of news, but the trade paid little attention to it. Final quotations represented net losses of ⅞c for May, ⅞c for July, and ¾c for September.

Southwest Reports Precipitations.

The official map showed precipitations in eastern Kansas, Missouri, Texas, Oklahoma, and parts of the Ohio valley, with predictions for more rains for some of these sections. There were some advices indicating that central Kansas had had showers, and that the western region of the state was cloudy. Parts of Texas wired that wheat was turning red, a result of too much moisture. Some of the advices from western Kansas and Nebraska bordered on the sensational, being to the effect that unless generous rains were forthcoming soon all that is left of prospect would be wiped out. Many of the important sections of the domestic northwest sent word that, with a continuation of the present favorable weather, most of the spring wheat seeding would be completed this week. Messages quite as optimistic were received from Alberta and other parts of the dominion.

Most of the foreign markets were moderately strong. Liverpool wound up unchanged to ½d lower, Paris ½@¾c higher, Antwerp unchanged, Berlin ⅛c firmer, Budapest 2¼@1¼c weaker, and Buenos Ayres ¼@½c off. The pronounced weakness at Budapest was attributed principally to the fine weather in Hungary. That market has sunk 7½c since last Thursday. The weekly foreign crop summary was generally favorable, although parts of Russia and India continued to emit expressions of woe. Foreigners were accounted snappy sellers of wheat futures at New York.

Primary Receipts Continue Light.

As for a considerable time past the primary receipts ran light, aggregating only 229,000 bu, against 508,000 bu the corresponding day last year. Duluth and Minneapolis had 151 cars, against 609 cars last year, and St. Louis and Kansas City reported 45,000 bu, just half as much as those of a year ago. Minneapolis stocks showed a decrease of 250,000 bu for three days, and advices from that town indicated that the reduction soon would be much more pronounced. While the general cash situation again proved disappointing to the trade, the demand northwest showed some improvement. Minneapolis bought 50,000 bu of Kansas hard grain at Minneapolis for May prices, delivered there. This is the first time in years that such a high premium has been paid for the Kansas article, and the purchase was taken to mean a better outlook for the flour trade. New York reported 18 boat loads sold for export, but the trade figured that the grain must be of low grade, as export prices for the better qualities are out of line.

Decrease in World's Available.

A decrease of 1,149,000 bu in the world's available supplies, compared to an increase of 361,000 bu the similar time last year, had practically no effect on the market. The slowness with which local stocks are decreasing keenly disappointing the bulls, the falling off in the contract grain last week being only 160,000 bu. The European visible —95,624,000 bu—represented a decrease of 96,000 bu. The Kentucky April report showed a condition of 93 for winter wheat, or 2 points under the government's figures. The yield in the Blue Grass state last year was approximately 9,000,000 bu. Seaboard clearances for the day, wheat and flour, were equal to 308,000 bu.

Changing operations again formed a feature of the trade in wheat, Armour and other elevator concerns selling May against purchases of the July. Late in the session, however, these interests appeared to be against all futures. Principal support came from scattered shorts and holders of downward indemnities. Early in the session northwestern shorts were accounted moderate buyers here, but in the final hour they sold both here and at Minneapolis.

Setback for May Maize.

Further generous offerings by Illinois and Nebraska farmers served to stir up brisk selling by cash concerns, scattered speculative longs, and some of the more confident shorts in the corn market, principal pressure being on the May, which, after selling a shade above the previous close early, closed about a cent under the Monday finish. The deferred months were relatively firmer than the nearby delivery, closing only ½@⅝c lower than the finals of the day before.

Notwithstanding the estimate of only 62 cars for today, the cash market gave a poor account of itself, the demand being sluggish even at marked concessions. Local bears appear to be convinced that the near future will witness a sharp improvement in the movement from the farms. The day's receipts here were 129 cars, of which 28 graded contract, against 242 cars a year ago. Primary arrivals aggregated 256,000 bu, compared to 637,000 bu the similar day last year. Seaboard clearances were 111,000 bu. According to Bradstreet's the world's available increased 428,000 bu, against a falling off of 361,000 bu a year ago. Weather generally was highly favorable to spring farm work. Liverpool closed ¾d higher and Buenos Ayres reached the finish at a decline of ¼@½c. Reports on Argentine corn conditions were favorable.

September Oats Freely Sold.

The early trading witnessed active selling of September oats, prompted principally by the uniformly good crop reports from important sections of the producing country. Oklahoma and Texas sent word that copious rains had improved crop prospects materially, and there was less in the way of poor germination losses from this state. Final pit quotations represented declines of ½c for old May, ⅝c for new May and old July, and ¾c for September.

Private elevators continue to turn out liberal quantities of contract grain and stocks are increasing rapidly. The general cash call was tame, prices ruling easier. Arrivals here were liberal at 306 cars, 14 cars more than expected, compared to 410 cars a year ago. The local estimate for today was 158 cars. Primary arrivals totaled 548,000 bu, against 684,000 bu last year. The world's available supplies showed an increase of 371,000 bu, against a gain of only 98,000 bu a year ago. Armour was accounted a moderate seller of old July oats, commission concerns taking a good part of the offerings.

Offerings of Rye Are Light.

Rye offerings were light and prices were about steady. Receipts were 3 cars. No. 2 free on board was quoted 76@78c, with a sale at 76c. No. 3 sold from 65c to 74½c and No. 4 was quoted 60@67c.

Barley was steady, with trade light. Feed was quoted 65@68c; malting, 69@83c; screenings, malting, 40@69c. Receipts were 73 cars.

Timothy was quoted steady. Receipts were 3 cars. No. 1 northwestern was quoted $1.18; No. 1 from the northwest, $1.16½; No. 1 southwestern, $1.08.

Timothy seed was lower for contract seed, which was quoted $4.25. Country lots were $3.@4.25.

Clover seed was dull. The season is practically over and nothing much is doing. Cash lots were quoted $11.00@18.00.

Range of Active Futures.

WHEAT.

	Open.	High.	Low.	Close.	Apr. 14.	Apr. 13.
May	87½	87⅝	87⅜	86⅜	86½	87⅛
July	84½	84½	84	83	83⅝	84⅜
Sept.	84-83⅝	84	83	82	83⅛	83⅝

CORN.

May	67⅜-68	68	66⅞-¾	67	67⅛	67⅜
July	64-64⅛	64⅝-¾	63⅝	63¾-64	63⅝	64
Sept.	62¾-63	63¼-⅜	62⅝	62⅞	62⅝	63

OATS.

May, old	53⅝	53⅝	53	53	52¼	53
May, new	52	52	51⅞	51⅞	51⅞	52
July, old	45¼	45½	44⅞	45⅛	45⅛	45¼
July, new	45¼	45½	44⅞	45⅛	45⅛	45¼
Sept.	37⅛-¼	37⅜	37⅛	37⅜	37⅛	37⅛

Grain Inspection.

	No 3 or better.	Stand-ard.	No. 4	Low grades.	Total.
Winter wheat	1	...	18	6	25
Spring wheat	2	...	6	6	14
Corn	32	13	81	60	126
Oats	30	13	140	130	306
Rye	1	...	1	2	4
Barley	...	½	21	52	73
Totals	49	16	267	220	552

Inspected out from stores: Wheat—No. 2 hard, 1,166 bu; No. 2 red, 28,000 bu; No. 3 red, 17,473 bu; No. 4 red, 1,470 bu; no grade, 5,000 bu. Oats—No. 2 white, 13,502 bu. Loaded from unlicensed elevators: Wheat—Winter, 1 car No. 2 hard, 3 cars No. 2 red; spring, 6 cars No. 1 northern. Corn—2 cars No. 2 yellow, 55 cars No. 3 yellow, 17 cars No. 3 white, 26 cars mixed, 12,000 bu No. 3, 28 cars No. 4. Oats—40 cars and 29,000 bu standard, 22 cars No. 3 white, 14 cars no grade.

Primary Movement.

	Wheat— Rec'ts.	Ship'ts.	Corn— Rec'ts.	Ship'ts.
Yesterday	229,000	233,000	255,000	405,000
Last week—Holiday.				
Last year	508,000	258,000	587,000	613,000
1906	216,000	218,000	292,000	512,000

Oats—Receipts, 548,000 bu; shipments, 524,000 bu. Year ago—Receipts, 684,000 bu; shipments, 616,000 bu.

Daily Indemnities.

	Up. High.	Low.	Close.	Down. High.	Low.	Close.
Wheat—						
May	92	*91⅝	91⅝	90	89⅝	90
July	85⅝	*85½	85½	84¼	84⅛	84¼
Corn—						
May	67⅛	67⅜	67⅜	66⅜	66⅛	66⅛
July	*64⅛	64⅜	64⅜	63⅞	63⅝	63⅝

*Sellers.

Weekly Indemnities.

	Good all this week. Ups.	Downs.
Wheat—		
May	$ 94	$ 88
July	87½	82¾
Corn—		
May	69½	65¼
July	65	63
Oats—		
May [old]	55	51
July	46½	45¾

Cash Grain Transactions.

FLOUR—Easy; winter wheat patents, jute, $4.10@4.25; straight, jute, $3.90@4.00; clear, jute, $3.40@3.50; spring wheat flour, favorite brands, $5.60; Minnesota patents, jute, $4.90@5.00; Minnesota, hard straight spring [export bags], $4.60@4.70; clear [export bags], $3.80@4.20; second, clear [export bags], $2.90@3.05; rye [export bags], $3.54@4.10.

WINTER WHEAT—Steady. Sales in store: mixed lots, 10,000 bu on p. t. Sales free on board: No. 3 hard, 92½c. Illinois proportional: No. 4 red, 86c; No. 2 red, 92¾@93½c; No. 4 hard, 90c; No. 3 hard, 91@91¼c.

SPRING WHEAT—Unchanged. Sales free on board: No. 4, 80@83c; No. 3, 86@88c; No. 2, 90¼c. CORN—½@1c lower. Sales in store: Mixed lots, 25,000 bu on p. t.* Sales on track and free on board: No grade, 49@60¼c; No. 4, 63c; No. 4 yellow, 64c; No. 3, 66¼@67¼c; No. 3 yellow, 66@67¼c; No. 2 yellow, 67¼@67½c. Illinois proportional: No grade, 50@60c; No. 4 yellow, 65@63c; No. 3, 66¼c; No. 2 yellow, 66¼@67¼c; No. 3 white, 65@67c; No. 2 white, 67¼c.

OATS—½@1¼c lower. Sales in store: White clipped, 75,000 bu on p. t. On track and free on board: No. 4 white, 46@51½c; No. 3, 48½c; No. 3 white, 50¼@53¼c; standard, 53c; No. 2, 50¼@53c; No. 2 white, 55¼@55½c. Illinois proportional billing: No grade, 44@46c; No. 4 white, 46¼@52c; No. 3 white, 51¼@53½c.

RYE—Steady. Sales free on board: No. 2, 76c; No. 3, 67@74½c.

BARLEY—Unchanged. Screenings, 59@67c; barley, 64@81½c.

AMERICAN GRAIN MARKETS.

MINNEAPOLIS, Minn., April 14.—WHEAT—May opened at $1.00; high, $1.00; low, 98¼@98¾c; close 98¾c. July closed at 88¾c; September closed at 88¾c. Cash ordinary sold 2½c over and No. 2 northern sold ½@1c over May. Cash closed at No. 1 northern $1.00¾, spot or to arrive; No. 2 northern, 98¼@98¾c, spot; 98¾c to arrive; No. 3 wheat, 90@96c. CORN—No. 3 yellow, 61¼c. OATS—No. 3 white, 49¼@49¾c. RYE—No. 2, 74¼@75¾c. BARLEY—Was dull at prices about the same as yesterday. Closed 75c. FLAX—Demand good at ⅛c over Duluth May price. Closed $1.16¼. BRAN—Quiet; $21.00@21.25 in bulk. FLOUR—Shipments, 39,610 brls; first patents, $5.15@5.30; second patents, $5.00@5.20; first clears, $4.05@4.15; second clears, $3.10@3.20.

NEW YORK, April 14.—WHEAT—Receipts, 14,000 bu; exports, 45,980 bu; spot easier. No. 2 red, 99¼c elevator; No. 2 red, 99¾c f. o. b. afloat; No. 1 northern Duluth, $1.07¾ f. o. b. afloat; No. 2 hard winter, $1.04¾ f. o. b. afloat. May, 98¾@99¾c, closed 99¼c; July, 83 11-16@84¼c, closed 83¾c; September, 90¼@91c, closed 90¼c. CORN—Receipts, 1,075 bu; spot firm; No. 2 nominal elevator and 72c f. o. b. afloat; No. 2 white, 72c; No. 2 yellow nominal f. o. b. afloat. Options closed not unchanged; May closed 76¾c; July closed 73¼c. OATS—Receipts, 70,500 bu; spot steady; mixed, 26@32 lbs, 28@31c; natural white, 30@32 lbs, 59¼@59¾c; clipped white, 32@40 lbs, 57@63c.

DULUTH, Minn., April 14.—Close: WHEAT—No. 1 hard, on track, $1.00¾; to arrive No. 1 northern, 98¾c; No. 2 northern, 94¾c; on track No. 1 northern, 98¾c; No. 2 northern, 94¾c; May, 98¾c; July, 87¾c; September, 86¾c. Durum, on track, No. 1, 82¼c; No. 2, 80¾c; May, 81¼c; July, 86c. FLAX—To arrive, $1.16; on track, $1.16; May, $1.16; July, $1.16¾; September, $1.16¼; October, $1.16¾. OATS—To arrive, 47¾c; on track, 47¾c. RYE—74@75c. BARLEY—60@66c. Cars inspected in: Wheat, 151 cars; last year, 609 cars; 1 grade, 4; flax, 38; last year, 15; barley, 2; last year, 1; oats, 1; last year, 4; rye, 2; last year, 1.

Wheat, 26,176 bu; oats, 11,532 bu; barley, 2,220 bu; flax, 15,678 bu. Shipments—None.

KANSAS CITY, Mo., April 14.—Close—WHEAT—May, 85¼c; July, 80¼c; September, 76¾c; cash No. 2 hard, 92@96c; No. 3 hard, 90@94c; No. 2 red, 95@96c; No. 3, 92c. CORN—May, 61c; July, 58¼c; September, 57¼c; cash No. 2 mixed, 59@59½c; No. 3, 62¾@63c; No. 2 white, 63c; No. 3 white, 63c. OATS—May, 47½c; July, 47½c. RYE—No. 2 mixed, 45¾@46¼c. Receipts—Wheat, 52 cars; corn, 52 cars; oats, 18 cars; rye, 1 car; barley, 37 cars; hay, 37 cars.

ST. LOUIS, April 14.—Close—WHEAT—Track No. 2 red cash, 97½@99c; No. 2 hard, 94@96c; May, 91¼c; July, 81¾c. CORN—Weak; track No. 2 cash, 66@66½c; No. 2 white, 66¼c; May, 64¼c; July, 63@63¼c. OATS—Weak; track No. 2 cash, 50½c; No. 2 white, 53½c; May, 49½c; July, 45¼c.

MILWAUKEE, Wis., April 14.—WHEAT—Steady. No. 1 northern, 1.05@1.06; No. 2 northern, $1.01@1.03; May, 90¾c bid. RYE—Steady; No. 1, 80¾c. BARLEY—Firm; No. 2, 87c; sample, 65@86c. OATS—Steady standard, 53c. CORN—Firm; No. 3 cash, 63@66c; May, 67c asked.

PEORIA, Ill., April 14.—CORN—Lower; No. 3 yellow, 64½@65c; No. 3, 64½c; No. 4, 62c; no grade, 54c. OATS—Lower; No. 3 white, 51¼c; No. 4 white, 50¼c.

TOLEDO, O., April 14.—CLOVER SEED—Cash, $12.00; April, $11.80; October, $7.25. Timothy—Prime, $2.15. Alsike—Prime, $13.00.

Liverpool Grain Market.

LIVERPOOL, April 14.—Closing: WHEAT—Spot dull; No. 2 red western winter, 7s; futures quiet; May, 6s 11d; July, 7s ⅝d; September, 6s 10¾d. CORN—Spot prime mixed American, new, no stock; prime mixed American, old, firm, 5s 7½d; futures quiet; May, 5s 6¼d.

CHICAGO LIVE STOCK MARKET.

CHICAGO, April 14.—Light arrivals failed to stimulate the buying of live stock, and while offerings of cattle were disposed of at steady to strong prices, those suffered declines of 5@10c, largely 10c, while sheep and lambs were steady for choice handy weight stock and 10c lower for plain quality half-fat offerings. It was evident in all departments that arrivals for the next week or ten days will have to be held down hard or buyers will ride roughshod and force values downward faster than they receded advanced. In the lamb department the $8.00 notch has since been out of circulation, and today saw the $6.00 hog practically eliminated, the bulk of the good desirable swine being taken at $5.85@5.95. Traders were of the opinion that hogs have seen the top for some time, as shippers have become indifferent buyers and packers claim to have enough stock on hand to supply the fresh meat trade for a good period at the present rate of consumption. Receipts so far this week show decreases of 11,000, compared with the same period a year ago, but they were sufficient to meet all requirements and traders said that had arrivals continued up to the movement of previous weeks the $7.00 steers would also have been a thing of the past.

CATTLE.

Fresh arrivals were placed at 2,500, which, although light, were sufficient for the demand, and sellers were well satisfied to secure steady values. There were few prime steers offered and the best price reached was $6.25, while there were numerous sales at $5.75@6.15, and the bulk of the plain light cattle were disposed of at $5.25@5.70. Distillery steers sold at $5.75@6.00, and common light stock went over the scales at $4.76@5.15. Local packers were the best buyers of butcher stock, but there were a few outsiders looking for prime fat cows and heifers and they sold strong, with cows covering a range of from $5.00 to $6.00 for strictly good kinds, and heifers topping at $6.50, while the bulk of the cows and heifers cleared at $4.75@5.50. Plain medium cows were weak, and dairies sold at 10c decline, packers discriminating against this class. Bulls were steady and calves weak, the latter showing declines of $1.25@1.50 from last week's level. Stockers and feeders were in light supply and sold 10c higher for the most of the desirable weights. Country buyers were keen after good class feeders, and local buyers also had orders to fill, and an early clearance was made, with the bulk of the good kinds selling at $4.60@4.80, and strictly choice feeders quotable up to $5.00. Quotations:

Good to prime fat steers	$5.85@7.20
Fair to good steers	5.70@5.85
Common to fair steers	4.25@5.70
Canners and cutters	2.25@3.00
Good to prime cows	5.25@6.00
Medium to good cows	4.50@5.25
Good to choice heifers	5.25@6.50
Common to fair heifers	3.75@5.25
Good to choice bulls	4.75@5.25
Fair to fancy veal calves	5.75@6.50
Heavy calves	3.25@5.00
Good to choice bulls	4.00@5.10
Bologna bulls	3.00@3.90

Cattle at six western markets 23,400, against 18,400 a week ago, 33,000 a year ago, and 29,700 two years ago. Total for 1908 to date, 2,197,000, against 2,456,000 the same period in 1907.

HOGS.

Shipping orders were light, fresh arrivals of 10,000, combined with 7,881 carried over from Monday, made a burdensome supply, and the quality of the hogs was poor, consequently lower values were imperative, and it was a field day for lower market all day. A few loads of prime hogs sold to shippers early at $6.05@6.07½ and a speculator paid $6.10 for a load, but when packers came into the market it was a difficult matter to obtain $6.00 for the best swine offered. The local killers paid $5.80@5.85 for the bulk of their mixed hogs, $5.90@6.00 for most of their butchers, and $6.00 for a few lots of prime handy weight stock. Scalpers who had prime hogs carried over from the previous day did not put them on the market when they saw values receding, and they were installed in the leftovers, which were estimated at about 6,000 at the close. Shippers took only about 5,000 hogs, while packers' purchases aggregated around 7,500, with Hammond leading the list with 1,300 head. Armour & Co. and Swift & Co. slaughtered 1,100 each. Light pigs were affected by the weakness in the hog department and sold at 10c decline, with $5.75 taking the best offered. North took a few 170 pounders at $5.60@5.70, but on the lighter kinds it was largely a catch-as-catch-can market, with holders taking what they could get. Quotations:

Bulk of sales	$5.85@6.00
Selected butchers	5.95@6.10
Fair to good butchers	5.80@5.90
Mixed packing	5.75@5.85
Light mixed	5.80@5.90
Good to choice pigs	5.85@5.90
Poor to good pigs	4.25@5.25
Rough heavy	5.60@5.70
Stags	4.50@5.25

Average price of hogs at Chicago, $5.89, against $5.97½ Monday, $6.09 a week ago, $6.68 a year ago, and $6.72½ two years ago.

Eleven markets received 87,500 hogs, against 62,900 a week ago, 64,500 a year ago, and 73,500 two years ago. Total for 1908 to date, 9,822,000, against 7,381,000 the same period in 1907.

Hog purchases for the day follow: Armour & Co., 1,100; Swift & Co., 1,100; Hammond, 1,200; Anglo-American, 500; Morris & Co., 50; Boore & Co., 500; Boyd-Lunham, 600; Schwarzschild & Sulzberger, 1,040; Western Packing company, 600; butchers, 300; shippers, 5,000; total, 11,950; left over, 6,000.

SHEEP.

Early estimates on receipts of 11,000 were changed to 14,000. The quality was plain and after fiddling for some time business was resumed at steady prices for good desirable stock and 10c lower for everything which failed to show high quality. Outside demand was small and packers acted indifferently most of the day, so that trade dragged and, although a fair clearance was effected, sellers were kept out in the sheep house until late. In the sheep department offerings were mostly clippers, while in lambs offerings ran largely to Colorado woolskins. Western wool ewes sold at $5.80, while good quality shorn wethers made $6.15; wethers and yearlings mixed, $6.15@6.50, and straight loads of yearlings went over at $6.40. Medium quality wool wethers sold at $5.50 and a few yearlings touched $.75. High class natives ewes sold at $5.00@5.75 and one choice ewe made $6.50. Bucks sold at $5.00@6.00. Prime lightweight Colorado wool lambs made $7.75, while good quality western sold at $7.60@7.10. Common to fair lots shorn natives ranged from $4.75@6.50, and woolskins made $6.60@6.75. The best spring lambs of the season were offered and sold at $12.50. Quotations:

Fed western wethers	$6.00@6.50
Native wethers	6.00@6.00
Clipped wethers	5.50@6.00
Yearlings	6.00@7.25
Clipped yearlings	5.50@6.50
Mutton ewes	5.25@5.75
Fed ewes	5.00@5.75
Feeding ewes	4.00@4.75
Shorn ewes	4.50@5.00
Cull ewes	3.00@3.50
Native lambs	5.75@7.75
Fed western lambs	6.25@7.75
Shorn lambs	5.25@6.25
Feeding lambs	5.75@7.15
Spring lambs	6.00@12.50

The movement of live stock at the Chicago stockyards compares as follows:

	Cattle.	Calves.	Hogs.	Sheep.
Receipts—				
Monday, April 13	1,328	587	37,928	14,747
Tuesday, April 14	2,500	7,500	16,000	14,000
Tot. so far this wk	28,828	8,087	47,928	28,747
Total last week	44,606	12,707	115,182	60,403
Previous week	60,978	13,283	109,238	52,281
Cor. week 1907	56,360	13,173	187,172	85,041
Cor. week 1906	46,505	11,298	90,459	90,089
Shipments—				
Monday, April 13	7,737	20	10,179	4,022
Tuesday, April 14	3,000	50	4,000	5,000
Tot. so far this wk	10,737	70	14,179	7,022
Total last week	25,108	481	42,982	22,581
Previous week	20,370	1,242	41,252	17,908
Cor. week 1907	25,373	573	55,650	23,743
Cor. week 1906	21,735	452	27,000	24,000

Receipts for April 14 are estimated at 16,000 cattle, 35,000 hogs, and 14,000 sheep, against 22,507 cattle, 27,497 hogs, and 19,158 sheep for Wednesday, April 17, 1907.

STOCKYARDS GOSSIP.

Poor quality shown by hogs coming from nearby states indicates that the supply of good hogs in the far west, and the nearby districts are about bare of high quality stock.

"Hogs have seen the top for the present," said a trader. "The shipping demand has fallen off and local packers have the market much to themselves, which means that sellers will have a hard time disposing of stock at around the $6.00 notch."

Speculators were sorely disappointed in the weakness shown in the hog market and many of them who had stock carried over from Monday did not put them on the market, preferring to take a chance at getting higher prices on Wednesday. This again made the holdovers large, being estimated at 6,000.

The number of hogs held over every night has been one of the most depressing influences traders have had to contend with, and it is expected that prices will continue at a low level until scalpers liquidate and give the market a fresh start.

Calves came in for a short flurry in the early trade, sales of prime handy weight vealers being made at $6.50. Late in the day large loads of strictly good vealers were sold at $6.50, and $6.75 took the best on the market. The fact that Easter is so late sustained calf values at an inflated level, and traders said that the reactions were natural and expected. Receipts of 7,500 were the largest of the season.

Calf prices were $1.25@1.50 lower than the best time a week ago, and at the lowest level so far this season.

Strong demand for feeding steers from country buyers has maintained prices on this class of cattle and instead of declining like the rest of the list prices on handy weight feeders are 10c higher than at the close last week.

Distillery bulls sold up to $5.40, while fat butchers made $4.75@5.35.

Spring lambs weighing about 64 lbs sold at $12.50, the best price of the season, and compared with $10.00@11.00 last year.

The present range of prices in the hog market is the widest of the season, and further spread is expected between the prime light butchers and the heavyweights. The latter meet with a slow demand.

Cattle at six western markets the first two days this week decreased 30,000 from receipts the same period last year.

Traders in all branches of live stock are advising conservative operations on the part of the country shipper. The big supplies of hogs are light, and local buyers are determined to force lower values, claiming to have sufficient dressed meat to take care of the fresh meat demand for some time at the present volume of consumption.

ON THE BOARD OF TRADE.

Weakness in hog prices at the yards, a slower cash demand, and the heaviness of the grain list were depressing influences in the provision market, which, although moving within narrow limits, kept under the previous close throughout. Floor professionals handed out liberal quantities of pork and lard, and some of the packing interests sold moderately of lard and ribs. Buying was scattered, shorts and a few new investors being the principal supporters. It was common gossip that commission house selling of July and September ribs was for the account of the Armour people. Final pit quotations showed net losses of about 20c for pork, 10c for lard, and 7½c for ribs.

The western run of hogs for the day was 65,000, against 80,000 the corresponding day in 1907. Shipments of meats hence for 15 hours were equal to 2,406,000 lbs, against 8,827,000 lbs a year ago; lard, 711,000 lbs, compared to 2,300,000 lbs the similar day last year. Liverpool quoted backs 6d higher, Cumberland cuts 3d firmer, and lard unchanged. Thomas Miller, a prominent hog raiser of Iowa, was on the floor with bullish predictions as to the course of the general provision market this summer. He said that the movement of swine from this section of the country would be much smaller than ever before, and that he believe that even the lightness of the movement will go far toward offsetting the bearish effect of heavy holdings of the manufactured product. "My broker in Chicago," said he, "has instructions to buy lard on all material recessions, and, although my line now is of fairly large proportions, I shall continue to buy until the market swings to where I am sure it is destined to go. The cash demand is not as good as I would like to see it, but it will pick up, and I venture to say that the huge stocks at the principal centers will look pretty small before the end of the year arrives."

MESS PORK.

	Open.	High.	Low.	Close. Apr. 14.	Apr. 13.
May	13.90	13.30	13.20	13.22½	13.40
July	13.65	13.65	13.52½	13.52½	13.70
Sept.	13.92	13.95	13.82½	13.87½	14.00

LARD.

May	8.22½	8.22½	8.17½	8.17½	8.27½
July	8.47½	8.47½	8.40	8.40	8.50
Sept	8.65	8.65	8.57½	8.57½	8.67½

SHORT RIBS.

May	7.12½	7.12½	7.07½	7.07½	7.15
July	7.35	7.37½	7.32½	7.32½	7.40
Sept	7.57½	7.60	7.55	7.57½	7.65

HOG PRODUCTS—Lower. Cash lots: Mess pork, $13.25@13.30; lard, $8.15; short ribs, $6.50@7.00.

BEEF PRODUCTS—Quiet and steady; prices quotable as follows: Beef hams, $25.50@24.00; extra mess beef, $11.75@12.00; plate beef, $18.50@14.00; extra plate beef, $13.25@14.50. Tallow—Steady at 6¼@6¾c for edible, 6@6¼c for prime packers, 5¼@5¾c for No. 1 do, and 4¼@4¾c for No. 2 do; 5¾@6¼c for No. 1 renderers, 5¼@5¾c for choice country, and 4¼@4¾c for No. 2 do. Oleo-Stearins in fair demand and quotably steady at 11¼@11½c. Oleo oil steady at 11¼@11¾c for extra.

GREASE—Quiet and steady at 4¾@4¾c for brown, 4¼@4¼c for yellow, 4¼@4¼c for house, 4¼@5¼c for B white, 5¾@6¼c for A white, and 5¾@6c for choice white.

COOPERAGE—Steady; ash pork brls, wood bound, 80@82½c; ash pork brls, wood bound, $1.02½@1.05; lard tcs, wood bound, $1.25½@1.35.

VEALS.

50@60 lbs	6½@6¾c	Do extra fancy	9½c
60@85 lbs	8¼@8½c	90@175 lbs, coarse	4@5c
90@100 lbs	8¼@8½c		

SOUTH WATER STREET BEEF PRICES.

	No. 1.	No. 2.	No. 3.
Ribs	12¾	11¾	09½
Loins	17¼	15	11½
Rounds	09½	09	08
Chucks	09½	08½	07½
Plates	06	05½	05¼

Live Stock Markets Elsewhere.

KANSAS CITY, Mo., April 14.—CATTLE—Receipts, 6,000, including 900 southern; steers weak; top, $6.75; cows strong; calves 25c lower; choice export and dressed beef steers, $6.25@6.75; native cows, $3.75@5.50; native heifers, $4.00@6.15; calves, $3.75@5.75. HOGS—Receipts, 16,700; 5@10c lower; top, $5.85; bulk, $5.60@5.80; heavy, $5.75@5.85; packers and butchers, $5.60@5.80. SHEEP—Receipts, 10,000; lambs 5@10c lower; lambs, $6.75@7.45; ewes and yearlings, $5.25@6.50.

ST. LOUIS, Mo., April 14.—CATTLE—Receipts, 3,500; steady to 10c lower; native shipping and export steers, $6.10@7.25; dressed beef and butcher steers, $5.25@6.40; cows and heifers, $3.75@6.00; calves, $3.50@7.00. HOGS—Receipts, 10,500; 5@10c lower; pigs and lights, $4.00@6.00; packers, $5.70@6.00; best heavy, $5.90@6.10. SHEEP—Receipts, 800; strong to 10c higher; native muttons, $3.50@6.50; lambs, $5.50@9.00.

BUFFALO, N. Y., April 14.—[Special.]—CATTLE—Receipts, 50; quiet and steady. VEALS—Receipts, 200; active and steady; $5.50@8.50. HOGS—Receipts, 1,600; active and steady; lambs, $5.25@8.40; sheep, $3.75@7.50. HOGS—Receipts, 2,550; slow; steady to a shade lower; Yorkers, $6.40@6.45; pigs, $6.50@6.55; mixed and heavies, $6.40; roughs, $5.25@5.60.

SOUTH OMAHA, Neb., April 14.—CATTLE—Receipts, 5,000; 10c lower; native steers, $5.00@6.75; cows and heifers, $3.80@5.80; cows and heifers, $2.75@4.40; calves, $3.00@6.00. HOGS—Receipts, 10,000; 10c lower; heavy, $5.75@6.05; mixed, $5.50@5.60; bulk, $5.52½@5.57½. SHEEP—Receipts, 5,000; slow and weak; yearlings, $6.25@6.85; wethers, $5.75@6.25; lambs, $7.25@7.60.

NEW YORK, April 14.—BEEVES — Receipts, 1,521; steady on expected light receipts on Wednesday. Shipments tomorrow, 2,850 qrs of beef. CALVES—Receipts, 400; steady. $5.00@8.25. SHEEP AND LAMBS—Receipts, 1,242; slow; few wooled sheep, $5.00 to $5.50; good unshorn lambs, $8.00. HOGS—Receipts, 6,475; full, steady; medium state, $6.75@6.65.

SIOUX CITY, Ia., April 14.—[Special.]—CATTLE—Receipts, 1,100; fat cattle 10@15c lower; stockers and feeders steady; beeves, $5.50@6.65; cows and heifers, $3.50@5.00; calves and yearlings, $3.00@4.00. HOGS—Receipts, 3,000; 5@10c lower; range, $5.50@5.60; bulk, $5.55.

SOUTH ST. JOSEPH, Mo., April 14.—CATTLE—Receipts, 1,737; dull; natives, $5.50@6.80; cows and heifers, $2.00@5.60. HOGS—Receipts, 7,902; 10c lower; top, $5.85; bulk, $5.55@5.75. SHEEP—Receipts, 4,266; dull; lambs, $7.00@7.50; yearlings, $6.40@6.85.

Hides and Wool.

CHICAGO, April 14.—HIDES—Lighter offerings from the country have had a beneficial influence on the market and prices are firmly held. Quotations:

	Per lb.		Per lb.
Light green, salted, fully cured	06¼	Kip, No. 2	04¾
Damaged green, salted	05¼	Green calf, No. 1	09¼
Green, No. 1	05¼	Green calf, No. 2	07¾
Green, No. 2	04¼	Dry flint	12¼@13¼
Part cured, No. 1	06¾	Dry calf	21
Part cured, No. 2	04¾	No. 1 dry salted and skins	2-3 price
Salted bull hides	05¼	Dry salted bull hides, damaged	9¼@9¾
Salted bull hides, damaged	04¼	Horse hides— No. 1	$2.00@2.25
Green bull, No. 1	04	No. 2	1.75@2.00
Green bull, No. 2	03½	Pony hides, each	$1.00
Kip, No. 1	05¾		

NEW YORK, April 14.—HIDES—Steady. LEATHER—Steady.

BOSTON, April 14.—WOOL—There is a slight improvement, but none of the manufacturers care to take the initiative in a big way and prices have not been benefited by the increased demand. Quotations:

Assorted grades from east of Missouri river:

Tub washed	22@27c
Medium, unwashed	18@22c
Coarse, unwashed	16@20c
Fine, unwashed, bright	24@29c
Heavy, fine, unwashed	12@15c
Dark and dingy, medium, unwashed	19@20c
Unwashed fleeces, burry, and black wool, 3@5c a lb discount.	

Kansas, Nebraska, Minnesota, and

STOCKS SHOW FIRMER TONE

Volume Is Smaller and Professional in Character.

TRADING IN SPECIALTIES.

No Striking Features to Session; Gold Exports Probable.

[FROM THE NEW YORK TIMES FINANCIAL LEADER.]

NEW YORK, April 14.—[Special.]—There was no outward change in the character of the stock market today from its immediate predecessors, save, perhaps, in the greater firmness displayed by the general run of stocks.

In the point of volume transactions fell below those of Monday, and such business as went forward was again due almost exclusively to the operations of professional speculators. This element found it fully as difficult to depress prices as to advance them materially, and, abandoning such attempts, confined itself altogether to the so-called specialties, stocks which are easily moved owing to the absence of interest in them and the relatively small supply. Such issues were vigorously pushed forward. New York Air Brake rose at one time some 3½ points. American Can only a little less, while such ancient speculative favorites as American Ice and American Grass Twine were singled out and galvanized into temporary activity.

No Significant Features.

All this means only that where the market was active it was wholly devoid of significance. Whatever importance attached to the day's dealings lay in the firmness of the Standard shares in the face of absolute neglect. There was practically nothing in the day's budget of news to attract more than passing attention on the stock exchange. The government's usual weekly bulletin on weather conditions in the crop country told of the prevalence of needed moisture over certain areas, and all in all circumstances surrounding the development of the crop were favorable.

Some little interest attached to the announcement that the New York Central had determined to increase its rail order and would shortly sign a contract for an additional 35,000 tons with the United States Steel corporation, but the general belief still is that with traffic returns continuing so poor as they are at present orders will be kept down to cover bare necessities. In this connection it became apparent that the contraction in business is progressing into the northwest, which until recently had escaped its affect. The Great Northern railroad reported a decrease of $1,142,000 in gross earnings for the month of March, while the Northern Pacific returns a loss of $883,000 for the same month.

Gold Exports Seem Probable.

Another rise in the foreign exchange market, bringing demand sterling to 4.87⅛, was offset in its bearing upon gold exports by a corresponding advance in the Paris cheque on London. This leaves the position for the moment as it was on Monday, but there is little doubt in banking circles that we are on the eve of substantial shipments. Estimates of the probable extent of exports vary widely, but transfers will have to be exceptionally heavy before the money market is at all affected.

Quotations on call and time loans were practically unchanged today, but there is a wider demand among the banks for commercial paper, and this is not easily supplied owing to trade conditions. Local banks have gained from the subtreasury since Friday last $2,026,000, while receipts from the interior have likewise been heavy. The Bank of England released $250,000 gold during the day for shipment to Paris.

Money on call easy, 1¼@1½ per cent; ruling rate, 3%; closing bid, 1¼; offered at 1½. Time loans dull, shade firmer; sixty days, 2½@3, and ninety days, 3 per cent; six months, 3¾@4 per cent. Prime mercantile paper, 4½@5 per cent. Sterling exchange strong, with actual business in bankers' bills at 4.87@4.8710 for demand and at 4.84@4.8460 for sixty day bills. Commercial bills, 4.84¼. Bar silver, 54⅝. Mexican dollars, 47. Government bonds firm; railroad bonds irregular.

NEW YORK STOCK TRANSACTIONS.

Description.	Sales.	Open.	High.	Low.	Close. Apr. 14.	Close. Apr. 15.
Allis-Chalmers	800	7¼	7¼	7¼	7¼	7⅝
Do pfd	200	26¾	26¾	26¾	26¾	26¾
Amal. Copper	21,600	57	58	56½	57¾	57¾
Am. Agl. Chem.	500	18¾	18¾	17¾	17¾	17¾
Am. Beet Sugar	1,200	17¾	17¾	16	17¾	17¾
Am. Can	3,900	4½	5	4½	5	5
Do pfd	2,200	57½	58	56½	62¾	
Am. Car Fdy	2,000	32¾	33¾	32¾	33¾	42¾
Am. Cot. Oil	300	27	27¼	27	27¼	
Am. Grass Twine	780	9¼	9½	9	9	9
Am. Hide & Len.	4,700	2	4½	2	4½	
Do pfd	900	11¼	17¼	11¼	14¾	
Am. Ice	8,060	24½	25¾	24½	24¾	24½
Am. Linseed	200	8¼	8¾	8¼	8¾	
Am. Loco	400	44	46	44	46	44½
Am. Smelting	9,800	68¾	69¾	68¾	69¼	69½
Do pfd	250	95	95	95	95	95½
Am. Tel. Fdy. ctfs.	300	5	5	5	5	5¼
Do pfd	100	30¾	30¾	30¾	30¾	
Am. Sugar	200	125¾	126½	125½	126½	126½
Am. Tel. & Tel.	100	114¾	114¾	114¾	114¾	113¾
Am. Tob. pfd.	100	90	90	90	90	
Am. Woolen	100	19¾	19¾	19¾	19¾	20¾
Do pfd	100	83¾	83¾	83¾	83¾	85
Anaconda	1,800	37¾	38¼	37¾	38¼	38¾
Atchison	1,700	76¾	77	76	76	76
A. C. Line	200	73½	73½	73	73	73½
Balt. & Ohio	100	94	94	94	94	
Do pfd	100	82	82	82	82	83½
Batopilas	200	3¾	3¾	3¾	3¾	3¾
Beth. Steel	400	14½	14½	14	14	14
Do pf. T.	2,900	45	45	44	44	44
Butterick	160	22¾	22¾	22¾	22¾	23
Can. Pacific	1,230	153¾	154¼	153	154¼	153¾
Cent. Leather	8,500	23	23¾	22	23¾	21¾
Do pfd	210	87	88	87	88	87
C. & O.	225	31¾	31¾	31¾	31¾	32
Chgo. & Alton	200	18¾	18¾	18¾	18¾	
C. & G. W	300	5¾	5¾	5¾	5¾	
Do pfd. B	200	17	17	17	17	
C., M. & St. P.	2,400	117¾	118¼	117¾	118¼	117¾
Do rets. 4% pd	100	135¾	135¾	135¾	135¾	136
C. & N. W.	8,200	147	149¾	147	149	147
Chgo. Un. Trac.	700	2¾	2¾	2¾	2¾	2¾
Do pfd	1,200	7	7¼	6	6¾	6¾
C. & I.	300	22¾	23¾	22¾	23¾	23¾
Col. South	5,100	24¾	25¾	24¾	25¾	25¾
Do 1st pfd	880	56¾	56¾	56¾	56¾	56¾
Do 2d pfd	1,100	46	47¾	46	47	46
Col. Stock. Ct. & F	400	18	18	18	18	18
Con. Gas	1,100	119	119¼	118¾	119¼	118¾
Corn Prod. Rfg	900	14¼	14¾	14¼	14¾	14¾
Do pfd	125	66¾	66¾	66¾	66¾	
D. & H	610	153	153	152¾	152¾	153¾
Dist. Sec	300	31¾	31¾	31	31	31¾
Erie	1,900	17¼	17¾	17¼	17¾	17¾
Do 1st pfd	700	38¼	84¾	83¾	84¼	83¾
Do 2d pfd	100	22	23	22	23	22
Gen. Elec	200	134¾	134¾	134¾	133	133
Granby	100	90¾	90¾	90¾	90¾	
Gt. Nor. ore ctfs	200	57	57	56½	57	
Gt. Nor. pfd	3,810	124¾	124¾	124¾	124¾	124¾
Do full paid	110	124¾	124¾	124¾	124¾	124
Ill. Central	40	125	126	125	126	124¾
Interboro. Met.	5,500	10¾	10¾	10¼	10¾	10¾
Do pfd	9,300	28	28¼	27	27¼	28¾
Int. Met. Ma. pfd	100	19½	19½	19½	19½	
Int. Paper	300	9¼	9¼	9¼	9¼	9
Int. Steam.	100	18	18	18	18	
Do pfd	1,500	32¾	32¾	32	32¾	32½
K. C. F. & M. pfd	310	61½	61½	61¼	61½	60
K. C. South. pfd	400	52½	52½	52½	52½	52½
Long Island	200	38	38	38	38	
Mex. Cent	500	16¼	16¾	16¼	16¾	16¼
Minn. & St. L	200	24	24	24	24	24
M., St. P. S. S. M.	300	111	112	111	112	111¾
M., K. & T.	800	24¾	24¾	24¾	25¾	
Do pfd	100	64¾	64¾	64¾	64¾	63½
Mo. Pacific	1,400	44¼	44¾	44	44¾	44¾
Nat. Lead	200	55½	55¼	55¼	55½	54¾
Do pfd	100	88	88	88	88	90
N. Y. Air Brake	1,840	70	70	67½	69¾	69¾
Newhouse	200	6¾	6¾	6¾	6¾	6¾
N. Y. Cent	1,810	97¾	98¼	97¾	98¼	98¼
North Amer	1,025	52	52	51¾	52	52¼
North. Pacific	4,000	125¾	126¾	125¾	126¾	126½
Do rets. 6th pd	5,350	114¾	115¼	114¾	115	114¾
Ont. Silver	200	36	36	36	36	
Pacific Mail	200	26¼	26¼	26¼	26¼	26¾
Penna.	6,500	117¾	117¾	116¾	117¾	117¼
Pressed Car	425	24¾	25	24¾	25	
Pullman	300	154	154	154	154	
Ry. Steel Spgs	200	32¾	33	32¾	33	33
Reading	89,700	104¾	105¾	104¾	105¾	104¾
Do 2d pfd	300	80¾	80¾	80¾	80¾	
Rep. Steel	1,050	17¾	18	17¾	18	18
Do pfd	1,600	67¾	68¼	67¾	68¼	67¾
Rock Island	200	15	15	15	15	14¾
Do pfd	900	28	28¾	28	28¾	28¾
Sloss-Sheff	100	44¾	44¾	44¾	44¾	44¾
South. Pacific	2,300	74	74	73¾	74	73¾
Do pfd	200	112¾	112¾	112¾	112¾	112¾
South. Ry.	900	14	14	13¾	14	13¾
Do pfd	100	34¾	34¾	34¾	34¾	34¾
Tenn. Copper	2,900	40¾	40¾	40¼	40¾	40¾
Third Avenue	3,070	37¾	38¼	37¾	38¼	38½
Do 2d pf.	500	41	41	40¾	41	41
Twin City	100	86¾	86¾	86¾	86¾	
Un. Bag & Paper	1,500	6¼	6¾	6¼	6¾	6¾
Do pfd	100	87	87	87	87	
Union Pacific	39,500	127¾	128	126¾	127¾	126½
Do pfd	110	79¾	79¾	79¾	79¾	79¾
United Inv	100	18	18	18	18	
U. S. Rbr	770	25¾	25¾	25¼	25¾	25
Do pfd	100	69	69	69	69	
U. S. Rub. 1st pf	700	84¾	84¾	82¾	82¾	83
Do 2d pf	100	63	63	63	63	
U. S. Steel	28,300	33¾	34¼	33¼	34¼	33¾
Do pfd	4,794	98¼	99¾	98¼	99¾	99¾
Utah Copper	2,200	29¼	30	28¾	29¾	30
Va. Chem	200	24	24	24	24	
Do pfd	100	91	91	91	91	
Western Md	600	24¾	25	24¾	25	
W. U. Tel	700	85¾	86	85¾	86	86
West'gh. Elec	1,900	54¼	57	54¼	57	54
W. & L. E.	100	5¾	5¾	5¾	5¾	
Wis. Cent	1,400	14¼	14¾	14¼	14¾	14¼
Total sales, 253,655 shares.						

EXPRESS STOCKS.

Adams	166	United States	78
American	180	Wells-Fargo	250

GOVERNMENT BONDS.

	Bid.	Asked.
United States 2s, registered	100¾	100¾
United States 2s, coupon	104	104
United States 3s, registered	100¾	101¼
United States 3s, coupon	101	102
United States 4s, small	100¼	102
United States 4s, registered	122½	123
United States 4s, coupon	122½	123
United States Panama 2s, registered	102¾	103¼

NEW YORK BOND TRANSACTIONS—10 A. M. TO 3 P. M.

$5000 U S ref 2s, reg	122½	$2000 Lehigh N 4½s	104½
1000 Jap 4s	77	16000 L N Uni 4s	96¼
6000 do 2d 4½s	85¾	7000 L N A K C 4s	88
1000 Va F B deb ctf 6s	20	14000 Met El 1st 6s	102¾
10000 N Y City 4½s	108¼	1000 Met St 5s	85¾
6000 do 4½s of 1957	107¾	149000 Mex Cent con 4s	80¾
21000 do ctfs of 1917	105¼	51000 do 1st inc	31¾
220000 do ctfs of 1957	106¾	60000 do 2d inc	15¾
1000 N Y State 4s	109¼	1000 Minn St L 1st con 5s	100
10000 Adams Ex 4s	96½	4000 M K-T 4s	96¾
1000 Am Thread 4s	85	6000 do 4½s	74¾
16000 Am Tob 4s	86¾	10000 Nassau Elec 4s	76¾
12000 do 6s	104	24000 N Y C 3½s	90¾
57000 Atch gen 4s	96¾	7000 do 4s	94
11000 Atch cv 6s	10	2000 do L S 3½s	77½
1000 A C Line 4s	88	28000 N Y G E L	
10000 B-O 3½s	91½	& P 4s	76¼
28000 do 4s	97¾	28000 N Y N H & H cv 6s full paid	123¾
5000 do W Va 4s	87¾	9000 N Y S & W gen 5s	93¾
2000 do S W 3½s	87	1000 Nor West 4s	93
32000 B R T 4s	70¾	10000 do cv 4s	81
1000 B U El 1st	96	4000 do Pocd 4s	84¾
5000 Buf Gas 5s	55	20000 Nor Pa 4s	99¾
14000 Can So 1st rets	107	6000 Ore R R & N con 5s	96
5000 Cen Ga con 5s	105	1000 O S L fdg 4s	85
18000 Cent Pac 1st fdg 4s	91½	10000 do 6s	118¾
15000 Cent Pac 1st fdg 4s	95¾	1000 Pac Coast 1st	108
3000 C O 4½s	97¾	1000 Pa 1st 4½s	104
80000 C B & Q 4s	95¾	10000 do cv 5½s	109¾
5000 do Ill 3½s	88¼	48000 do cv rects of 1915	91¼
10000 do Ill 4s	96¼	4000 Peo Gas Coke 5s	98
2000 Chgo Ind & Louis 1st 5s	101	87000 Rdg gen 4s	89¾
5000 C R I & P R R 4s	83	7000 Rdg N J 4s	92¼
1000 do fdg Ry 4s	84¾	2000 St L I M 5s	108¾
12000 do R I 5s	84½	10000 St L S F fdg 4s	87¾
11000 Colo Ind 1st 5s	54¾	4000 St L S W 1st 5s	87¾
11000 Col Ind 1st 5s	54½	7000 Rdg N J 4s	92¼
2000 Colo Mid 4s	60	2000 St L I M 5s	108¾
7000 Colo So 4s	86½	10000 St L S F fdg 4s	87¾
21000 do 4½s	78½	4000 St L S W 1st 5s	87¾
79000 Con Gas cv 6s	118¾	5000 Third Av 4s	93
2000 Dallas-Waco 1sts	102¼	13000 do cfts	60
3000 D-H cv 4s	95	19000 U P 4s	99¾
5000 Detroit Gas 5s	104	25000 do cv 4s	85
29000 Erie cv 4s A	56	2000 U S Realty 4s	70
5000 do cv 5s	51¾	272000 U S S 5s	95¾
12000 Gen Elec cv 6s	118¾	5000 do reg	92¾
11000 Green Bay 5s	113	10000 Tex Pac 1st 5s	107¾
1000 Ill Cent 4s of 1953	98	5000 Third Av 4s	93
70000 Inter Met 4½s	63¾	13000 do cfts	60
2000 Int. Paper 5s	81	19000 U P 4s	99¾
2000 do 6s	102	25000 do cv 4s	85
14000 Iowa Cent 4s	76¾	2000 U S Realty 4s	70
1000 Jeff R R 1st 5s	98¾	272000 U S S 5s	95¾
2000 L S-M S 3½s	92¼	5000 do reg	92¾
11000 do 4s	92	10000 Tex Pac 1st 5s	107¾
5000 do 4s of 1961	73	6000 Third Av 4s	93
Total sales, $2,861,000.		13000 do cfts	60
		19000 U P 4s	99¾
		25000 do cv 4s	85
		2000 U S Realty 4s	70
		272000 U S S 5s	95¾
		5000 do reg	92¾
		10000 Tex Pac 1st 5s	107¾
		6000 Third Av 4s	93

PURCHASES A FACTORY SITE,

Beardslee Chandelier Company Buys Clinton Street Property.

POPE PLANT CHANGES HANDS

Sale of North Side Land Is Result of Recent Court Order.

Franklin S. Beardslee, president of the Beardslee Chandelier Manufacturing company, has purchased from Charles O. Ingersoll of Marion, Ind., the property at 176-178 North Clinton street, which has been occupied by the company under a lease for two years. The building is five stories and basement and occupies a lot 44x160 feet. The price is given as $55,000, with other valuable considerations and the assumption of a $9,000 mortgage.

The sale of the old Pope Manufacturing company's plant at the northwest corner of Cherry avenue and Blackhawk street to Lorengo P. Godwin, as the result of a recent court order, was made a matter of record yesterday. The property has an east frontage of 219 feet by 538 feet, extending west to the north branch of the Chicago river, with a frontage of 219 feet thereon, comprising altogether about 125,000 square feet. The property is occupied by the Union Wire Mattress company under a lease which expires on April 30, 1918. The consideration is $111,000, and the purchaser gives back two trust deeds to the Chicago Title and Trust company for $60,000, five years at 5 per cent, and $66,000, one year at 6 per cent, respectively, comprising the entire amount of the purchase money. Burt J. Fitzgerald carried through the deal.

Selis Halsted Street Property.

Miss Etta Schreiber has sold to Pasquale and Carmelia Schiavone the property at 396-400 South Halsted street, between Taylor and De Koven streets, 50x100 feet, with brick business improvements, for a stated consideration of $50,000, subject to an incumbrance of $37,000, which the grantees assume.

Mrs. Mary M. Mabbatt has quit claimed to Mrs. Susan J. Seaverns, widow of George A. Seaverns, and to George A. Seaverns Jr. the property at the southeast corner of Van Buren and Aberdeen streets, 100x166½ feet, with old frame dwelling, for $30,000. This is a family transaction, as Mrs. Mabbatt is a daughter of Mrs. Seaverns.

Charles H. Thompson has sold to Charles T. Barker the property in Sheridan road, 120 feet north of Morse avenue, 50x146 feet, with brick improvements, for $15,000, with incumbrance of $6,500.

Record Syndicate Purchase.

Record was made yesterday of the conveyance by Frederick Ayer of Boston to Frank A. Eckart of 200x106 feet at the southeast corner of Dearborn and Twenty-fifth streets, 200x108 feet at the southwest corner of the two streets, and 200x200 feet at the southwest corner of Armour avenue and Twenty-fifth street, for a nominal consideration. This is a part of the syndicate's purchase made in this district about two years ago through E. C. Waller Jr.

Real Estate Transfers.

REAL ESTATE TRANSFERS FILED FOR RECORD Tuesday, April 14, 1908:

NORTH TOWN.

Clark-st., 170 n. of Schiller, e f, 22x132, incumb. $3 [Edward Grebenstein to William Nusser].....$ 6,500

Hermitage-av., 179 e of Clybourn-av., w f, 21.8x121, April 11 [Mahone to Bernardo Ughetti].....April 11

Wabansia-av., 50 e of Bissell-st., s f, 25x115, incumb. $ [Melissa Moore to August and Alma Gruber].....

Cherry-av., n w cor Blackhawk-st., e f, 210x irregular, extending west to north branch of Chicago river with a frontage thereon of 219 ft., and all bldgs. and fixtures.....April 10

Lorenzo P. Godwin of Gary, Ind., subject to a lease to Union Wire Mattress Co. expiring April 30, 1918].....

Trust deed by Lorenzo P. Godwin to C. T. & C. Co., April 13, 1908, 5 years, 5 per cent.....

Same to same, April 13, 1 year, 6 per cent.....

ROGERS PARK.

Farwell-av., s w cor W. Ravenswood Park, s f, 90x200, incumb. $2,500, Sept. 11, 1907 [Mrs. Eliza Jane Dean to Beryl M. Morse-av., 200 e of Lakewood, n f, 50x174, Ridge-av., s w cor Greenleaf-av., s f, 77½x April 6 [William H. Mulholland et al. to Wm. W. and Frances A. Ittig].....

Greenleaf-av., 275 e of Ridge-av., s f, 77½x Bosworth-av., 300 w of Morse-av., e f, 50x Hamilton-st., 200 s of Morse-av., e f, 50x [Charles H. Thompson to Charles T. Barker].....

LAKE VIEW.

Clifton-st., 72 w of Clifton, s f, 24x124, April 4 [C. O. R. Nelson to August Benson].....

Buckingham-pl., 155½ n f, 25x134, incumb. $1,500, April 11 [Andrew L. Burgeson Jr. to Augusta Fahrbach].....

Malden-st., 515 e of Halsted, s f, 25x102, April 8 [Catherine F. Hyland to Joseph R. Noelle].....

Paulina-st., 244 s of Granville-av., e f, 27x Addison-st., 244 s of Granville-av., e f, 27x April 3 [John H. Schmidt to Dominick and Maria Anna Willigen].....

Perry-st., 166 e of Irving Park-blvd., s f, 20x164½, March 31 [Emilie Schultze to Wm. and Winifred Arge].....

Winthrop-av., n e cor Argyle-st., w f, 62x150, e f, March 30 [Wm. C. Mundt to Clyde W. Swank].....

Winthrop-av., 100 n of Granville, e f, 50x150, March 30 [Carrie E. Martin to Avelina H. Thorpa].....

JEFFERSON.

Bullen-st., 201 s of Wrightwood-av., e f, incumb. $2,000, April 10 [Otto Schnorr to Carl and Christine Walberg].....

Bowmanville-av., 275 n of Cortland-st., e f, 25x incumb. $1,600, April 9 [Ignatz Marihuna and Emma Lauritsen].....

Argyle-av., 90 e of Central Park, s f, 25x Central Park, s f, 25x [Frank B. Buszin to John Boettcher and wife].....

Grand-av., 178 S. Clinton-st., w f, 44 x 50x200, April 1 [John Miller to Geo. F. Rudolph].....

Whipple-st., 224½ s of Grand-av., w f, 37½x124, m. or l., March 25 [Wm. E. Hatterman to Albert Same pur., incumb. $1,200, March 30 [A. Kosowski to Abraham J. Liebman].....

SOUTH TOWN.

Dearborn-st., s e cor 25th, w f, 200x106; Dearborn-st., s e cor 25th, w f, 200x106; Armour-av., n e cor 26th-st, e f, 200x100; April 14 [Frederick Ayer of Boston, Mass. to Frank A. Eckart].....

Langley-av., 100 s of 37th-st, e f, 25x125, Squiddy-av., 38 s of 37th-st, e f, 25x125, m. or l. and Helena Kravchenko].....

Wentworth-av., 75 e of Lytle, s f, 50x165, March 16 [A. McMullen to Edward J. McGrath].....

Division-st., W. 272 s f, 30x100, March 31 [Sisters of the Holy Family of Nazareth to Ruben Rosenberg].....

Humboldt-st., 250 n of Southwest-pl., e f, 25 x125, April 13 [C. McCarthy to Patrick Kearney].....

Humboldt-blvd., s e cor Bloomingdale-av., w f, 50x150, April 11 [E. Neubarth to Francis M. Woodsmall].....

Huron-st., 288 e of Lincoln, s f, 24x123, and 16 int., April 11 [G. Mika to Frank Plecuch].....

Kendall-st., 72 n of Taylor, e f, 24x100, incumb. $2,500, April 11 [Rosie Jacobsen to Louis Falk].....

Keith-st., 300 e of Crawford-av., s f, 40x186, 100, April 10 [S. Weber to Ignatz Weber].....

Lake-st., 187 e of Prairie-av., s f, 33x117, m. or l., incumb. $3,500, Feb. 1 [Henry Austin to Julia A. Bowling].....

Lake-st., 87 e of Prairie-av., s f, 33x117, m. or l., incumb. $3,500, Feb. 1 [Henry Austin to Florence M. Walker].....

Leavitt-st., 104 n of Thomas, w f, 25x 103½, March 18 [Estate of Thos. Suttern to John and Frances Staniszewski].....

Madison-st., 298 w of S. 46th-av., s f, 100x130, incumb. $1,000, April 2 [Patrick H. McManus to Julius and Caroline Heidecke].....

Madison-st., 325 w of Campbell-av., s f, 50x125, March 11 [David G. Alsop to Louis Mark].....

Midway-park, 255 w of Franklin-av., s f, 50x125, April 7 [C. C. Housinger to Thos. E. Dunn].....

Monroe-st., 126 w of S. 41st-av., w f, 25x121, and e f, 25x121, $1,200, April 1 [Thomas McMahon to Julius and Caroline Heidecke].....

Park-av., 99 e of Superior-st., s f, 37½x94, April 2 [H. H. Hankermeyer to Samuel M. Pedersen].....

Thomas-st., 240 e of Hoyne-av., s f, 24x 120½, incumb. $1,800, April 11 [P. Hardies to Jean Wexelman].....

Trumbull-av., 125 n of 25th and 26th-sts., e f, 25x125, inc. $1,300, March 30 [Frank Vasko to Matej Jaros].....

Washburne-av., s w cor Hoyne, s f, 25x82, April 3 [C. Chwalovsky to Peter Knuerr].....

Washburne-av., 190 w of Ashland-av., s f, 25x125, April 9 [A. Radtke to Ike Hamburger].....

Washington-blvd., 50 e of S. 44th-av., s f, 50x175, March 26 [Herman Schierholz of Lansing, Ia. to Mary Mulvihill].....

Western-av., n w cor Fulton-st., e f, 46x156, Whipple-st., 152 n of Grand-av., w f, 20x128, Jan. 10 [T. Jarzinka to Frank Slewiczki].....

Wilcox-av., 150 e of S. 42d, s f, 25x121, April 10 [M. Cousino to Chilian J. Luby].....

Willow-av., 220 n of Indiana, w f, 50x incumb. $1,500, April 9 [Harold E. Cooley to Frank A. Barksc].....

Building Permits.

8529 Morgan-st., 2 story brick flat, T. S. Lalla.....

959 Colorado-av., 2 story brick flat, Charles Schendesk.....

1464 Washington-blvd., 2 story brick flat, W. G. Nelson.....

1875-79-81-83 W. Van Buren-st., 4 2 story brick flats, C. L. Anderson.....

2116-17-19-21-23-25-29-31-33-37 W. 21st-pl., 9 2 story brick flats, John W. Jedlan.....

910-16 Albany-av., 3 2 story brick apartment buildings, Doerr Bros.....

449-53 Center-av., 3 3 story brick store and flats, D. Staiger.....

711 School-st., 2 story brick flat, Charles Kunes.....

5620 Carpenter-st., 2 story brick flat, Michael Loy.....

5404 Carpenter-st., 2 story brick flat, P. Clifford.....

5414 Carpenter-st., 2 story brick flat, Schlicante's pur.....

622 120th-st., 1 story brick store, Walter G. Davis.....

4525 Langley-av., 3 story brick flat, W. H. Bowers.....

5487-89 E. End-av., 2 3 story brick apartment buildings, Doerr Bros.....

845 Clifton-av., 3 story brick flat, Fred Bonnhoff.....

2125 N. Paulina-st., 2 story brick flat, Charles H. Schultheiss.....

964 N. 40th-av., 2 story frame flat, Phil. Wendell.....

1157-59 N. 47th-av., 2 1 story frame cottages, R. W. Nalley.....

2127 N. Leavitt-st., 2 story brick flat, M. Bornhofen.....

1826 Waveland-av., 2 story brick flat, P. Wollcott.....

369 Giddings-st., 1 and 2 story frame addition, E. J. Hayes.....

1499 N. Ashland-av., 1 story frame addition, John Deisins.....

1018 Morse-av., 1 story frame dwelling, A. C. Angove.....

1029 Newport-av., 2 story brick flat, August Augsten.....

2034 N. Winchester-av., 2 story brick flat, Huberty & Loheinrich.....

50x100 [25 feet each], incumb. $27,000 [grantee assume, April 1 [Miss Etta Schreiber to Pasquale and Carmelia Schiavone].....$ 50,000

100x166½, May 20, 1907 [Mary U. Mabbatt quitclaims to Susan J. Seaverns, widow of George A. Seaverns, deceased, and George A. Seaverns Jr.].....

167 w of Center-av., s f, 25x125, incumb. $ Leo].....

Erie-st., 167 w of Center-av., s f, 25x125, April 11 [R. P. Kristensen to Angelo Di

S. 40th-av., 100 n of Park, w f, 30x125, April 10 [Walter D. Breden to William M. and Maud May Rettig].....

S. 50th-ct., 141 n of Cheltenham-pl., e f, 25x126, April 10 [C. M. Woodsmall to Emma Neubarth].....

S. 53d-av., 220 n of Madison-st., e f, 25x125, incumb. $3,000, April 13 [John R. Lyman to Henry A. Austin].....

Harrison-st., 300 w of Paulina, s f, 22x100, incumb. $2,000, April 13 [R. G. Wallace to Otto E. Miller].....

Harrison-st., 75 e of Lytle, s f, 50x165, March 16 [A. McMullen to Edward J. McGrath].....

Division-st., W. 272 s f, 30x100, March 31 [Sisters of the Holy Family of Nazareth to Ruben Rosenberg].....

Humboldt-st., 250 n of Southwest-pl., e f, 25 x125, April 13 [C. McCarthy to Patrick Kearney].....

Humboldt-blvd., s e cor Bloomingdale-av., w f, 50x150, April 11 [E. Neubarth to Francis M. Woodsmall].....

Huron-st., 288 e of Lincoln, s f, 24x123, and 16 int., April 11 [G. Mika to Frank Plecuch].....

Kendall-st., 72 n of Taylor, e f, 24x100, incumb. $2,500, April 11 [Rosie Jacobsen to Louis Falk].....

Keith-st., 300 e of Crawford-av., s f, 40x186, 100, April 10 [S. Weber to Ignatz Weber].....

Lake-st., 187 e of Prairie-av., s f, 33x117, m. or l., incumb. $3,500, Feb. 1 [Henry Austin to Julia A. Bowling].....

Lake-st., 87 e of Prairie-av., s f, 33x117, m. or l., incumb. $3,500, Feb. 1 [Henry Austin to Florence M. Walker].....

Leavitt-st., 104 n of Thomas, w f, 25x 103½, March 18 [Estate of Thos. Suttern to John and Frances Staniszewski].....

Madison-st., 298 w of S. 46th-av., s f, 100x130, incumb. $1,000, April 2 [Patrick H. McManus to Julius and Caroline Heidecke].....

Madison-st., 325 w of Campbell-av., s f, 50x125, March 11 [David G. Alsop to Louis Mark].....

Midway-park, 255 w of Franklin-av., s f, 50x125, April 7 [C. C. Housinger to Thos. E. Dunn].....

Monroe-st., 126 w of S. 41st-av., w f, 25x121, and e f, 25x121, $1,200, April 1 [Thomas McMahon to Julius and Caroline Heidecke].....

Park-av., 99 e of Superior-st., s f, 37½x94, April 2 [H. H. Hankermeyer to Samuel M. Pedersen].....

Thomas-st., 240 e of Hoyne-av., s f, 24x 120½, incumb. $1,800, April 11 [P. Hardies to Jean Wexelman].....

Trumbull-av., 125 n of 25th and 26th-sts., e f, 25x125, inc. $1,300, March 30 [Frank Vasko to Matej Jaros].....

Washburne-av., s w cor Hoyne, s f, 25x82, April 3 [C. Chwalovsky to Peter Knuerr].....

Washburne-av., 190 w of Ashland-av., s f, 25x125, April 9 [A. Radtke to Ike Hamburger].....

Washington-blvd., 50 e of S. 44th-av., s f, 50x175, March 26 [Herman Schierholz of Lansing, Ia. to Mary Mulvihill].....

Western-av., n w cor Fulton-st., e f, 46x156, Whipple-st., 152 n of Grand-av., w f, 20x128, Jan. 10 [T. Jarzinka to Frank Slewiczki].....

Wilcox-av., 150 e of S. 42d, s f, 25x121, April 10 [M. Cousino to Chilian J. Luby].....

Willow-av., 220 n of Indiana, w f, 50x incumb. $1,500, April 9 [Harold E. Cooley to Frank A. Barksc].....

$ 50,000

30,000

4,000

6,250

7,000

6,000

4,000

5,000

8,000

4,025

3,800

6,500

4,500

7,500

7,500

4,000

4,000

10,000

7,000

7,700

8,500

4,250

4,200

4,800

7,850

4,600

13,500

7,000

8,175

6,800

4,250

4,400

6,000

6,500

28,000

26,000

20,000

5,000

4,500

5,000

8,000

4,000

4,000

4,000

3,500

5,000

2,000

3,500

5,000

4,700

INDEX TO CLASSIFIED ADVERTISEMENTS.

ART AND ANTIQUES.....Col. 7, page 20
AUTOMOBILES.....Col. 5, page 23
ACCOUNTANTS.....Col. 5, page 18
AUCTION SALES.....Col. 5, page 18
BOATS, YACHTS, ETC.....Col. 1, page 22
BARTER AND EXCHANGE.....Col. 7, page 20
BILLIARD TABLES, ETC.....Col. 7, page 22
BUILDING MATERIAL.....Col. 5, page 23
BUSINESS PERSONALS.....Col. 6, page 18
BUSINESS CARDS.....Col. 7, page 18
BICYCLES AND MOTORCYCLES.....Col. 6, page 23
BOOK BARGAINS.....Col. 7, page 22
BUSINESS CHANCES.....Col. 5, page 23
" .....Col. 2, page 23
BOARDING AND LODGING.....Col. 3, page 23
" .....Col. 2, page 19
BOARD WANTED.....Col. 5, page 19
CAMERAS, KODAKS, ETC.....Col. 5, page 19
CASTOFF CLOTHING.....Col. 1, page 23
CLOTHING, FURS, ETC.....Col. 3, page 23
CLEANERS, DYERS, ETC.....Col. 3, page 23
CANDY AND CHEWING GUM.....Col. 6, page 23
CORSETS.....Col. 6, page 23
CLUB MEMBERSHIP.....Col. 5, page 18
DANCING SCHOOLS.....Col. 6, page 23
DOGS, BIRDS, AND POULTRY.....Col. 5, page 23
DRESSMAKING AND MILLINERY.....Col. 7, page 23
DETECTIVE AGENCIES.....Col. 5, page 18
ELECTRIC SIGNS.....Col. 5, page 18
FINANCIAL.....Col. 7, page 22
FLATS LISTED.....Col. 6, page 20
FLOWERS.....Col. 4, page 20
FREIGHT FORWARDING.....Col. 4, page 17
HELP WANTED—MALE.....Col. 3, page 23
" .....Col. 2, page 19
" .....Col. 2, page 18
" .....Col. 2, page 18
HELP WANTED—FEMALE.....Col. 3, page 19
" .....Col. 2, page 19
" .....Col. 4, page 19
" .....Col. 5, page 18
HORSES AND CARRIAGES.....Col. 7, page 18
HOUSEHOLD GOODS.....Col. 7, page 22
HOTELS.....Col. 1, page 23
INSTRUCTION.....Col. 3, page 19
LAWYERS.....Col. 5, page 23
LEASEHOLDS.....Col. 6, page 23
LEGAL NOTICES.....Col. 5, page 23
LIFE INSURANCE LOANS.....Col. 6, page 23
LIGHT MANUFACTURING.....Col. 5, page 18
LOST AND FOUND.....Col. 7, page 18
MACHINERY.....Col. 7, page 18
MILLINERY AND DRESSMAKING.....Col. 7, page 18
MINES AND MINING.....Col. 5, page 18
MONUMENTS.....Col. 7, page 22
MUSICAL INSTRUMENTS.....Col. 4, page 17
MUSICAL AND DRAMATIC.....Col. 4, page 23
OPTICIANS.....Col. 4, page 23
PATENTS—PATENT ATTORNEYS.....Col. 7, page 18
PARTNERS WANTED.....Col. 5, page 18
PERSONAL.....Col. 3, page 23
PRINTING.....Col. 6, page 18
PENSIONS.....Col. 7, page 22
PICTURE FRAMES, ETC.....Col. 7, page 22
PLUMBERS' SUPPLIES.....Col. 6, page 23
PRINTING MATERIAL.....Col. 6, page 23
PERSONAL PROPERTY LOANS.....Col. 7, page 18
ROOMMATES.....Col. 6, page 23
REAL ESTATE—CITY.....Col. 3, page 19
REAL ESTATE—SOUTH SIDE.....Col. 1, page 21
" .....Col. 1, page 21
" .....Col. 2, page 21
" .....Col. 3, page 21
" .....Col. 4, page 21
REAL ESTATE—WEST SIDE.....Col. 5, page 21
REAL ESTATE—NORTH SIDE.....Col. 5, page 21
" .....Col. 6, page 21
REAL ESTATE—NORTHWEST.....Col. 7, page 21
REAL ESTATE—MFG. PROPERTY.....Col. 7, page 21
REAL ESTATE—OAK PARK.....Col. 7, page 21
REAL ESTATE—GARY, TOL'STON.....Col. 7, page 21
REAL ESTATE—SUBURBAN.....Col. 1, page 22
" .....Col. 2, page 22
REAL ESTATE—ACRES.....Col. 2, page 22
REAL ESTATE—SUMMER RESTS.....Col. 2, page 22
REAL ESTATE—OTHER CITIES.....Col. 2, page 22
REAL ESTATE—FARM LANDS.....Col. 2, page 22
" .....Col. 3, page 22
REAL ESTATE—FRUIT LANDS.....Col. 4, page 22
REAL ESTATE—COAL & TIMBER.....Col. 4, page 22
REAL ESTATE WANTED.....Col. 5, page 22
REAL ESTATE TO EXCHANGE.....Col. 4, page 22
REAL ESTATE LOANS.....Col. 5, page 22
RAILROAD TIME TABLES.....Col. 7, page 22
STEAMSHIP LINES.....Col. 6, page 23
" .....Col. 7, page 23
SITUATIONS WANTED—MALE.....Col. 5, page 17
" .....Col. 6, page 17
SITUATIONS WANTED—FEMALE.....Col. 6, page 17
" .....Col. 7, page 17
STORE AND OFFICE FIXTURES.....Col. 1, page 18
STOCKS AND BONDS.....Col. 7, page 20
SALARY LOANS.....Col. 6, page 22
SEWING MACHINES.....Col. 6, page 22
SAFES.....Col. 5, page 18
STOVES.....Col. 7, page 23
TO RENT—ROOMS.....Col. 3, page 23
" .....Col. 1, page 15
TO RENT—HOUSEKPG. ROOMS.....Col. 2, page 19
TO RENT—HOUSES.....Col. 3, page 19
" .....Col. 3, page 19
" .....Col. 4, page 19
TO RENT—FURNISHED HOUSES.....Col. 5, page 19
TO RENT—FLATS.....Col. 6, page 19
" .....Col. 7, page 19
" .....Col. 1, page 20
" .....Col. 2, page 20
" .....Col. 3, page 20
" .....Col. 4, page 20
TO RENT—FURNISHED FLATS.....Col. 5, page 20
TO RENT—OFFICES.....Col. 5, page 20
" .....Col. 6, page 20
TO RENT—FLOORS AND LOFTS.....Col. 6, page 20
TO RENT—MFG. PROPERTY.....Col. 6, page 20
TO RENT—STORES.....Col. 6, page 20
" .....Col. 4, page 20
TO RENT—BUILDINGS.....Col. 5, page 20
" .....Col. 6, page 20
TO RENT—HALLS.....Col. 7, page 20
TO RENT—BASEMENTS.....Col. 7, page 20
TO RENT—BARNS.....Col. 7, page 20
TO RENT—MISCELLANEOUS.....Col. 7, page 20
TRADE SCHOOLS.....Col. 3, page 13
" .....Col. 5, page 18
TALKING MACHINES.....Col. 7, page 18
TRUSSES, ETC.....Col. 5, page 18
TYPEWRITERS.....Col. 5, page 18
WANTED—ROOMS.....Col. 5, page 19
WANTED—HOUSES.....Col. 5, page 19
WANTED—FLATS.....Col. 4, page 20
WANTED—STORES, OFFICES, ETC.....Col. 6, page 20
WANTED—MISCELLANEOUS.....Col. 7, page 20
WANTED—AT SUMMER RESORTS.....Col. 6, page 22
WATCHES, JEWELRY, ETC.....Col. 7, page 18

Chicago Title and Trust Company

FURNISHES

Complete and accurate abstracts of title;

Reliable and collectible guarantees of title;

Expert service as administrator, executor, guardian, receiver and trustee,

At the lowest prices consistent with the maintenance of adequate reserves for liabilities on guarantee policies and abstracts, superior service, and a complete and carefully constructed plant.

Assets exceed $6,000,000.

No demand liabilities.

Chicago Title and Trust Company
100 Washington Street

President, HARRISON B. RILEY.
Vice President, A. R. MARRIOTT.
Vice President and Trust Officer, WM. C. NIBLACK.
Secretary, J. A. RICHARDSON.
Treasurer, W. R. FOLSOM.

Building Loans

If you are going to build, it will be to your advantage to do your borrowing through us. We believe that a well-established Bank like the Royal Trust Company, with large funds always available, will appeal to you.

Our rates are reasonable, and we would be pleased to have you call with your plans and specifications.

Mortgage Investments for sale.

Royal Trust Co.—Bank

Royal Insurance Bldg., 169 Jackson Blvd.
Checking Accounts. Savings Accounts.

WANTED

Builders, Architects and Investors to Build Re-Enforced Concrete and Other Houses AT

ARGO

Opposite Corn Product Co.'s New Plant.

F. W. McKINNEY & S. H. HODGE, Phone Cent. 6561. 1st National Bank Bldg. also 63D AND ARCHER-AV., ARGO. Summit P. O.

MONEY TO LOAN

Large or small amounts on Improved Chicago Real Estate
Lowest Rates. Prompt Service.
BUILDING LOANS MADE

G. H. CONEY & CO.
181 La Salle Street.

MONEY TO LOAN Without DELAY

ON CHICAGO REAL ESTATE
where security is satisfactory. Also choice vacant suburban, church, factory and building loans made.
NO ATTORNEY'S FEES.

H. O. STONE & CO
125 MONROE ST., PHONE RANDOLPH 800.

DEATHS.

PORTER—Blanche Porter, April 14, 1908, beloved wife of W. H. Porter, aged 32. Funeral Thursday from late residence, 880 N. Lawndale-av., at 2 p. m.; burial at Oak Ridge cemetery, via Metropolitan elevated.

QUANSTRUM—John F. Quanstrum, April 12, 1908, at his residence, 73 Walnut-st. Funeral from Wednesday, April 15, at 2:30 p. m., at Medinah Temple, Dearborn-av. and Walton-pl.; Medinah Commandery, No. 19, K. T., and Union Park Lodge No. 610, A. F. & A. M. Interment at Rosehill cemetery.

SCHUPP—Carolina Schupp, April 12, 1908, age 48 years, beloved wife of the late Phillip Schupp, dearly beloved mother of Elisabeth, Hattie, Jennie, Richard, Robert, and Carter Schupp, and Henry and Charles Regenburger. Funeral from her late residence, 533 W. Huron-st., Wednesday, at 1 p. m. Burial at Forest Home. Buffalo, N. Y., papers please copy.

SCOOLER—Beatrice Scooler, aged 8 years, beloved daughter of Mr. and Mrs. Morris Scooler, 3217 Ellis-av. Funeral from Furth's. Notice of funeral later.

THAYER—Aline Thayer, daughter of the late Charles H. Thayer of 3302 Indiana-av., died April 14. Funeral at the residence of Chester A. Snow, 2411 Lincoln-st., near Elm-av., North Evanston, 2 p. m., Thursday, April 16; interment at Rosehill.

TOWNSEND—George B. Townsend at his home, 202 Lathrop-av., River Forest, April 14. Funeral April 16, 1:30 p. m., at residence.

WHITE—Vera C. White, beloved husband of Elisabeth M. White, at his residence, 3923 Ellisav., April 14, 1908, aged 31 years. Funeral services from Boydston Bros.' chapel, 4227 Cottage Grove-av., Thursday, April 16, at 12:30 p. m. Burial private. New Orleans papers please copy.

OFFICIAL WEATHER FORECAST.

OFFICE OF CHIEF OF WEATHER BUREAU, Washington, D. C., April 14.—Forecast for Wednesday and Thursday:

Illinois—Fair Wednesday, colder in north portion. Thursday fair.

Ohio—Showers Wednesday, cooler in northwest portion. Thursday fair, colder, southwest to northwest winds becoming high.

Indiana—Showers Wednesday, cooler in north and central portions. Thursday fair, colder in south portion.

Lower Michigan—Showers and colder Wednesday. Thursday fair, brisk to high southwest to northwest winds.

Upper Michigan—Cooler and generally fair Wednesday with high west to northwest winds. Thursday fair, warmer.

Wisconsin—Fair, colder Wednesday, with high northwest winds. Thursday fair, warmer in west portion.

Minnesota—Fair, colder in east and south portions, high north winds. Thursday fair, warmer.

Iowa—Fair, colder Wednesday. Thursday fair, warmer.

Missouri—Fair Wednesday. Thursday fair, warmer.

North Dakota—Fair Wednesday, warmer in extreme west portion. Thursday fair, warmer.

South Dakota—Fair Wednesday, warmer in central and east portions. Thursday fair, warmer.

Nebraska—Fair Wednesday, except possibly showers in southwest portion, colder. Thursday fair.

Kansas—Generally fair Wednesday and Thursday, warmer Thursday in east portion.

Place of observation.	Time taken: April 14, 7 p. m.	Thermometer.	Max. temp.	Direction of wind.	Precipitation in 24 hours.	State of weather.
Abilene		76	80	S.		Fair
Albany		60	66	S.		Clear
Alpena		50	56	S.W.		Clear
Amarillo		64	76	S.	.54	Rain
Battleford		70	80	N.W.	Tr.	Clear
Bismarck		58	68	N.		Clear
Buffalo		60	62	N.		Clear
Boston		64	68	S.		Clear
Cairo		72	80	S.W.		Clear
Calgary		62	66	E.		Clear
Charles City		58	62	E.	.16	Clo'dy
Charlotte		68	72	S.W.		Fair
Cheyenne		70	78	S.W.		Fair
Chicago		62	70	N.E.	Tr.	Clo'dy
Cincinnati		70	76	S.W.		Clo'dy
Cleveland		66	74	S.E.	.01	Rain
Concordia		68	74	S.E.		Fair
Davenport		64	72	S.		Fair
Denver		70	74	S.		Fair
Des Moines		74	78	S.		Fair
Detroit		70	76	S.W.		Fair
Dodge City		70	80	S.		Clear
Dubuque		56	66	S.		Fair
Duluth		66	72	S.E.		Clear
El Paso		64	82	N.W.		Clear
Edmonton		76	80	S.W.		Fair
Escanaba		40	42	Calm		Clo'dy
Galveston		50	68	S.		Fair
Grand Haven		74	78	S.E.		Fair
Grand Rapids		64	68	S.	.24	Rain
Green Bay		68	74	S.W.		Fair
Havre		68	76	S.		Fair
Helena		52	62	E.		Fair
Huron		42	46	N.W.		Clear
Indianapolis		60	66	N.W.	Tr.	Clo'dy
Jacksonville		68	78	S.E.	Tr.	Clo'dy
Kansas City		66	76	S.E.	.20	Clo'dy
Lander		60	66	S.	.01	Clo'dy
Portland		52	68	S.W.	.04	Clo'dy
Boise		54	68	S.		Clo'dy
Tacoma		50	60	N.W.	.01	Clo'dy
Baker City		52	56	N.E.		Clo'dy
Little Rock		62	84	S.E.	Tr.	Clear
Los Angeles		70	74	W.	.74	Clo'dy
Madison		60	66	W.		Clear
Marquette		66	68	W.		Clear
Memphis		74	80	S.W.		Clear
Medicine Hat		70	72	N.W.		Clo'dy
Milwaukee		60	72	N.W.		Fair
Minneapolis		50	46	N.E.		Clear
Montgomery		68	84	N.W.	.06	Clear
Montreal		42	48	S.W.		Clo'dy
Moorhead		46	78	N.E.		Clear
Nashville		66	78	S.E.		Clear
New Orleans		76	82	S.E.	.56	Clo'dy
New York City		64	68	S.E.	.16	Clo'dy
Norfolk		62	72	S.E.		Clear
North Platte		58	64	E.		Clear
Oklahoma		72	80	S.		Clear
Omaha		68	70	S.	.08	Clo'dy
Parkersburg		70	74	S.E.	.02	Fair
Peoria		70	80	S.		Clo'dy
Philadelphia		64	70	S.	Tr.	Clo'dy
Pittsburg		66	68	S.E.		Clo'dy
Pueblo		64	72	S.E.		Clear
Regina		70	82	N.W.		Fair
Rapid City		58	70	N.W.		Clear
San Francisco		56	68	N.W.		Clear
St. Louis		64	70	S.W.	Tr.	Fair
St. Paul		58	66	S.W.	.08	Rain
Salt Lake City		76	80	S.W.		Fair
San Antonio		80	76	E.	.01	Fair
San Diego		78	80	W.	.02	Clear
Ste. Marie		62	64	N.W.		Clo'dy
Springfield, Ill.		64	66	S.W.		Clo'dy
Springfield, Mo.		60	62	S.W.	.01	Rain
Vicksburg		58	74	S.	.60	Clear
Washington		68	74	S.		Clo'dy
Wichita		64	72	S.E.		Clo'dy
Williston		64	66	S.	.20	Clo'dy
Winnipeg		44	52	N.		Clear
Yellowstone Park		26	48	N.		Clear
		50	60	S.W.	Tr.	Rain

WEATHER IN CHICAGO.

The temperature as observed by L. Manasse, Optician, 88 Madison street, Tribune building, was as follows:

Thermometer—8 a. m., 58; 9 a. m., 61; 10 a. m., 66; 11 a. m., 70; 12 m., 72; 1 p. m., 73; 3 p. m., 75; 6 p. m., 74.

Barometer—8 a. m., 29.63; 6 p. m., 29.47.

OFFICIAL DEATH RECORD.

THE FOLLOWING BURIAL PERMITS WERE issued yesterday by the health department:

Andrews, Dora E., 20 days; 9229 Lexington-av., April 12.

Anderson, Carl G., 27; 1244 Milwaukee-av., April 12.

Bullerdieck, Lina, 72; 24 Cornella-ct., April 11.

Barbour, T. Lewis, 50; Marietta, O.; April 12.

Black, Josephine, 1 month; St. Vincent's hospital, April 9.

Boot, Nettie K., 36; 1820 Michigan-av., April 14.

Burns, Infant, 2 days; 3650 Vincennes-av., April 14.

Burke, John, 45; 4960 Milwaukee-av., April 14.

Buonamassa, Michele, 69; 119 W. Polk-st., Apr. 13.

Deserkis, Gasti, 3 months; St. Vincent's hospital, April 12.

Durfee, Viola, 12; 285 W. Adams-st., April 12.

Flore, Federico, 45; 159 W. Taylor-st., April 12.

Frawley, Frank, 27; 315 91st-st., April 12.

Fischer, Bruno, 66; 822 Cortez-st., April 12.

Giffney, Kenneth, 1; 3220 Wentworth-av., April 12.

Henderson, Edgar F., 59; Auditorium Hotel, April 13.

Heiting, Evelyn, 6; 9598 Peoria-st., April 12.

Hohe, Catherine, 73; 683 W. 15th-st., April 12.

Hamener, Marcus, 40; Astoria, Ore., April 13.

Ivess, John, 57; 205 Indiana-av., April 13.

Jacobson, Dorothy, 42; 1222 W. 21st-st., April 13.

Johnson, Infant, 3 days; 1134 Otto-st., April 13.

Jerczykowski, Antoni, 40; 502 Dickson-st., April 12.

Jelinek, Bohumil, 10 months; 2188 W. 24th-pl., April 13.

Keefer, J. B., 64; 2045 Butler-st., April 11.

Krause, Bertha, 45; 635 Barry-av., April 13.

King, Elizabeth, 2 months; St. Vincent's hospital, April 9.

Kaminski, Frank, 57; 16 Luce-st., April 12.

Kelly, Aaron, 1; 522 Winchester-av., April 13.

Kane, Mary, 75; 1755 88th-st., April 13.

Lazarus, Rosa, 74; 1750 W. 69th-st., April 12.

Lamps, Jan, 5 days; 4529 Justine-st., April 12.

Malwitz, Herman, 52; Wheaton, Ill., April 13.

Manning, Sadie, 26; 459 W. Fulton-st., April 12.

Mulvey, Day, 40; 100 Sedgwick-st., April 12.

Masters, James W., 63; 368 Claremont-av., April 13.

Musser, John, 17

SITUATIONS WANTED—FEMALE.

Miscellaneous.

SITUATION WANTED—A MASON'S DAUGHTER, a reliable Christian widow lady, middle aged, as a companion for lady or to care for house during the absence of family, or as housekeeper; the best of references exchanged. Address Box 67, Edison Park, Ill.

SITUATION WANTED—BY AN EXPERIENCED and thoroughly capable German ladies' maid and governess; an European and American graduate in massage and manicuring. MISS ROSA BREYER, 9015 Monroe-av.

SITUATION WANTED—YOUNG WOMAN WHO has had wide experience with invalids in medical institution; also in dentist's office; excellent references. Address A 868, Tribune.

SITUATIONS WANTED—BY 2 FRENCH WOMen as ladies' maids or nursery governesses; will travel. M. P., 2436 Wabash-av.

SITUATION WANTED — BY COMPETENT switchboard operator; six years' experience. Address X 140, Tribune.

SITUATION WANTED — WELL EDUCATED French woman would like position as caretaker of bachelor apartments. Address A 107, Tribune.

SITUATION WANTED — BY INTELLIGENT young colored woman as maid in doctor's office. Phone Oakland 262.

SITUATION WANTED—COPY WORK OR addressing env. on machine. Address B 484, Tribune.

SITUATION WANTED—EDUCATED FRENCH lady desires position as lady's companion. Address A 106, Tribune.

SITUATION WANTED—TELEPHONE OPERator; switchboard. Address B 421, Tribune.

SITUATION WANTED—YOUNG LADY, PHOTO studio or office; $7. Address A 264, Tribune.

WANTED—MALE HELP.

Bookkeepers and Clerks.

CLERK—ABOUT 16 YEARS OF AGE, IN A fire insurance office; must reside at home and write a good hand. Address B 479, Tribune.

CLERK—EXPERIENCED IN HANDLING ORganizing and selling goods for foreign agencies. Address B 196, Tribune.

CROCKERY CLERK—EXPERIENCED; GOOD pay. 111 Wells-st., cor. Ohio.

LEDGER CLERK—A1 YOUNG MAN; MUST understand office keeping; state age, experience and salary. Address O H 280, Tribune.

ON ACCOUNT OF FRAUDS PRACTICED BY many employment agencies on unsuspecting young men and young women—particularly those out of employment—The Tribune refuses to allow employment agencies to advertise in its columns.

Our readers are therefore cautioned against seeking employment through employment agencies unless they are first carefully advised as to the nature of the contract they are asked to enter into.

SHIPPING CLERK—EXPERIENCED; BY wholesale clothing house; state age, references and salary. Address Z W 269, Tribune.

SODA DISPENSER—COMPETENT; GOOD SALary to a reliable man. Apply Wednesday or Thursday between 9 and 11 a. m., KRANZ, 80 State-st.

WANTED—MARRIED MAN TO ACT AS CASHier and salesman for a large tailoring business; must be able to give five hundred cash security; wages to start $18 per week. Address J C 420, Tribune.

Billing Clerks.

ON ACCOUNT OF THE NUMBER OF SUITS that have been brought against the Elliott System by people who claim to have been wronged, The Tribune has refused the use of its advertising columns to this company.

Salesmen. Solicitors. Etc.

THE ARETINO COMPANY,
Room 706, 56 Fifth-av.

WANTS HIGH CLASS PREMIUM SALESMEN. OUR PROPOSITION EXACTS THE HIGHEST COMMENDATION OF THE LEADING MERCHANTS IN EVERY STATE. WE HAVE VALUABLE TERRITORY OPEN AND EMPLOYMENT ANYWHERE WHO CAN GIVE GOOD REFERENCES AS TO THEIR SELLING ABILITY.

SALESMEN—CLEAN CUT, AGGRESSIVE SPECialty salesman for high grade proposition used by all manufacturers, merchants, and business men; good income and quick promotion if you make good. Address J C 265, Tribune.

WANTED—2 SALESMEN FOR CITY TRADE BY LARGE AND OLD ESTABLISHED HOUSE; ONE MUST BE SCANDINAVIAN AND ONE FAMILIAR WITH POLISH, BOHEMIAN RUSSIAN AND YIDDISH LANGUAGES. THOSE HAVING EXPERIENCE IN SELLING TO GROCERY TRADE PREFERRED. FIRST CLASS MEN ONLY NEED APPLY. ADDRESS O J 274, TRIBUNE.

ON ACCOUNT OF FRAUDS PRACTICED BY many employment agencies on unsuspecting young men and young women—particularly those out of employment—The Tribune refuses to allow employment agencies to advertise in its columns.

Our readers are therefore cautioned against seeking employment through employment agencies unless they are first carefully advised as to the nature of the contract they are asked to enter into.

SALESMEN WANTED—BY A RELIABLE CONcern to carry as a side line; advertised line of union made white duck clothing for waiters, barbers, dentists, butchers, etc., as a side line; 10% commission; only experienced men calling on clothing and gents' furnishing trade need apply; references required. Address SELKER-STERN CO., 130 Bates-st., Detroit, Mich.

BANK SALESMEN—WE PAY HIGHEST COMmission for selling our new self-locking pocket bank to bankers; others cannot compete; want man in each state; commission paid on receipt of order; one man's earning $650 a month; side line; another over $1,000 a month, devoting full time. SECURITY POCKET BANK CO., Suite 420, 188 E. Madison-st., Chicago.

AN ADVERTISING MAN OF GOOD CHARACter and sound references can find a most interesting opening to make several hundred dollars the next few weeks soliciting first class advertisers for a special republican convention number to be issued by a well known political weekly. Apply, with references at Room 210 Record-Herald Bldg., Wednesday, between 12 and 3.

SALESMEN—PERSISTENT, AGgressive workers who can earn $50 weekly. MR. DONALDSON, 118 W. Jackson-blvd.

GENERAL AGENTS FOR QUINCY, DECATUR AND OTHER ILLINOIS POINTS, TO SELL POLICY COVERING ALL ACCIDENTS AND SICKNESS KNOWN; LIBERAL CONTRACT PAID IF YOU PROVE ABILITY TO LAND BUSINESS; $24 TO $45 A WEEK EASY. PACIFIC MUTUAL LIFE INSURANCE CO., 163 LA SALLE-ST., CHICAGO.

WANTED—TWO ENERGETIC, INTELLIGENT salesmen; an entirely new proposition; can show statements of two salesmen's commissions last week amounted $180 and another $173, and several around the $100 mark. Effective introductions furnished. Call Monday, 1401, 332 Dearborn-st.

SALESMAN—BY PROMINENT WHOLESALE grocery house, a good, capable salesman, able to handle, hold, and increase the trade on an old, profitable line; near and tributary to Chicago; state experience in full and age. Address S 444, Tribune.

PROVIDENT SICK BENEFIT FUND ASS'N, oldest pure sick benefit association in Illinois; pays weekly benefits in case of sickness or accident; wants men to solicit on commission. 183 DEARBORN-ST., SUITE 800.

SALESMEN WANTED—TO REPRESENT A New York concern, with a complete line of men's, boys', juvenile, and ladies' coat sweaters, on commission basis. Address MAX HIRSCHBERG & CO., 525 Broadway, New York.

BRIGHT MAN OVER 25, OUT OF EMPLOYment, with salesman ability, for permanent outside position; city and out of town; good pay and expenses to right man. H. E. HEBURD, Room 603, 335 Dearborn-st.

WANTED—SEVERAL ENERGETIC, INTELLIgent solicitors, preferably with book experience, for exceptionally attractive proposition; big results assured. Apply between 10 and 12 a. m., Room 1040, First Nat. Bank Bldg.

WANTED—YOUNG MEN, WITH SALESMANship ability, to learn permanent position; can easily earn $50 per week and up. Call afternoons. A. F. McNULTY, 1400, 355 Dearborn-st., Chicago.

THE RICHHEIMER COFFEE CO. CAN USE the services of two experienced coffee salesmen; will guarantee you 50 per cent more than you're now getting. See us at once. 1 WASHINGTON BUSINESS 41 River-st., between 4 and 6 p. m.

WANTED—SALESMEN; A LIMITED AMOUNT of choice territory for high grade specialty and accounts to men who can do $5,000 per year. Address with full particulars regarding experience; give references. O E 37, Tribune.

ON ACCOUNT OF THE NUMBER OF SUITS that have been brought against the Elliott System by people who claim to have been wronged, The Tribune has refused the use of its advertising columns to this company.

SALESMEN WANTED—FOR WESTERN TERritory on new specialty selling to hardware, mill supply, and jobbing trade; good commission; sample small; excellent side line. Address STEWART & CO., 220 Broadway, New York, N. Y.

WANTED—GENERAL OR STATE AGENTS IN each state, to handle the best salary proposition on the market; liberal commission; no canvassing or personal soliciting; located in north part of city; money advanced. 262, Tribune.

SALESMEN—WE WANT A FEW GOOD SALESmen to cover district about 50 miles around Chicago; exceptional opportunity for right men. Call 1401, 332 DEARBORN-ST.

SALESMAN—MUST HAVE GOOD REFERences, be well dressed, and good talker; to such a man we can guarantee $5 to $10 a day. Address O 158, Tribune.

EXPERIENCED SALESMAN—FOR MEDIUM grade shirts; com. basis; jobbing and dept. store trade; reference required. LOUIS & LAVESON, 48 N. 6th-st., Philadelphia, Pa.

SALESMEN—BEST PROPOSITION FOR MEN capable of earning big money; $50, $75, $100 a week possible for those who can qualify. Call at Room 720, Continental Bank Bldg., 10 to 5.

SALESMEN—TO HANDLE SPECIALTY AS side line; furniture stores and children's furniture stores good customers. Address X J 206, Tribune.

GROCERY AND FLOUR SALESMEN—WITH established city trade; we are enlarging our business and want good men. S. PETERSON & CO., Randolph and Desplaines-sts.

SOLICITORS, ORGANIZERS—MEN AND WOMen; fraternal insurance; good salary. P. O. Box 426, Chicago.

WANTED—15 MEN TO TAKE ORDERS FOR portraits; straight salary and commission. Call between 4 and 5 p. m. National Art, 436 W. 63d.

WANTED AGENTS—TO INTRODUCE BONDED whisky, salesmen to travel. State terms. Address S 501, Tribune.

WANTED—EXPERIENCED DRUG SALESMEN; salary and commission; with established trade. Address G H 206, Tribune.

WANTED—BRIGHT, INTELLIGENT MEN TO solicit for newspaper. Apply upstairs, 594 Sheffield-av., between 9 and 9 a. m.

FIRST CLASS PHOTOGRAPH SOLICITORS; best proposition in city. Gibson Art Galleries, 351 Wabash-av.

WANTED—LIVE CANVASSERS TO SELL A quick selling article. Apply 17 Maple-st., between Clark and La Salle-av., cor. alley.

WANTED—THREE WELL DRESSED MEN; $3 to $5 per day easily made. Call 8.30 to 10. Rm. 1212, 126 State-st.

SHOE CLERKS—AT ONCE. HASSEL, 282 Dearborn-st.

SPECIALTY SALESMAN—STEADY WORK; only thing of its kind. 307 Monadnock, Finley.

WANTED—MALE HELP.

Salesmen, Solicitors, Etc.

SALESMEN.

We want four salesmen for out of town territory to follow leads from better class of investors on a high class commercial proposition. Previous experience as stock salesman unnecessary.

JOHN C. QUINLEN COMPANY,
STOCKS AND BONDS,
916 First National Bank Bldg.

WANTED—SALESMEN, LIVING OUTSIDE OF CHICAGO, TO SELL GROCERIES TO CLUBS, HOTELS, RESTAURANTS, STOCKMEN, FARMERS, AND OTHER LARGE CONSUMERS; EXPERIENCE UNNECESSARY; WE TEACH YOU THE BUSINESS; HIGH GRADE GOODS; LOWEST PRICES; NO INVESTMENT; EXCLUSIVE TERRITORY; COMMISSIONS ADVANCED; LIBERAL INCOME ASSURED; OUR GOODS COMPLY WITH THE PURE FOOD LAWS OF ALL STATES. EXCEPTIONAL OFFER FOR HONEST, ENERGETIC MEN. JOHN SEXTON & CO., IMPORTERS AND WHOLESALE GROCERS, LAKE AND FRANKLIN-STS., CHICAGO.

EXPERIENCED SALESMEN OF HIGH ORDER, for men with selling ability to open new territory field in which records of from $10,000 to $30,000 have been made within one year as result of individual effort. GET out of a clerical position, unless you are only good for this; give yourself a chance to expand. SELLING experience is in itself a training worth thousands of dollars as a foundation in any business or profession. Address J G 480, Tribune.

SHOE SALESMEN WANTED—

Men employed during week in wholesale shoe houses, having retail experience, to work Saturdays or Saturday afternoons; good pay. Apply Superintendent, MANDEL BROTHERS.

WANTED—BRIGHT YOUNG MAN TO SOLICIT and collect on com. Address H 404, Tribune.

Boys.

BOYS—UNDER 18 YEARS OF AGE, WHO HAVE had experience packing small orders for country shipment; only those with experience need apply. J. M. SMITH & CO., 130 W. Washington-st.

BOYS—16 AND 17, FOR VARIOUS POSITIONS. Apply supt.'s office, CHAS. A. STEVENS & BROS., 111 State-st.

BOYS—2, OVER 16, TO LEARN GOOD TRADE; $5 per week to start. Address J H 404, Tribune.

BRIGHT BOY—FOR OFFICE WORK; MUST BE a gentleman and live with parents. Apply in person Wednesday, 89-93 S. Clinton-st.

BRIGHT, WILLING BOY—FOR OFFICE AND factory. 302 West Lake-st.

ERRAND BOY—OVER 16. APPLY RUBEL'S Confectionery, 179 State-st.

OFFICE BOY—GOOD. THE TOOL & MACHINE Works, 19 S. Jefferson-st.

ON ACCOUNT OF FRAUDS PRACTICED BY many employment agencies on unsuspecting young men and young women—particularly those out of employment—The Tribune refuses to allow employment agencies to advertise in its columns.

Our readers are therefore cautioned against seeking employment through employment agencies unless they are first carefully advised as to the nature of the contract they are asked to enter into.

SOUTH SIDE ERRAND BOY—APPLY MR. RITCHER, Gage Brothers & Co., 129 Michigan-av.

Trades.

AT MADISON, WIS., AT ONCE, 75 PAINTERS and paperhangers. SCHULT & PIERSON.

BUSHELMAN—AND PRESSER. CALL AT once. ELY MEYER & M. C. SIMON, 156 and 158 Dearborn-st.

BUSHELMAN—STEADY WORK. CRESCENT Cleaners and Dyers, 1526 Jackson-blvd.

CHEMIST—FAMILIAR WITH THE MANUFACture of metal salts. Address O W 41, Tribune.

CLOCK REPAIRER—EXPERIENCED, APPLY to Superintendent's office, 8:30 a. m., 8th floor, THE FAIR, State, Adams, and Dearborn-sts.

CUTTER WANTED—(MAN); MUST BE EXPERIENCED IN MILLINERY WORK.
NATHAN HERZOG & CO.,
233 E. MONROE-ST.

DIE BUILDER—FOR FOLDING PAPER BOXES, who can make ready on box cutting press. W. B. CONKEY COMPANY, Hammond, Ind.

DYER AND STEAM CLEANER—EXPERIenced; good salary to the right man; steady work year round; must be sober; no other need apply. Lincoln Dry Cleaning Co., 6008 Cedar-av., Cleveland, O.

FIREMAN—WITH ICE PLANT EXPERIENCE; excellent chance for advancement; immediately. Apply at once. North Shore Distilled Water Ice Co., Hubbards Wood, Ill.

GARDENER—EXPERIENCED; SINGLE; PROtestant; give references. Address O X 33, Tribune.

ON ACCOUNT OF FRAUDS PRACTICED BY many employment agencies on unsuspecting young men and young women—particularly those out of employment—The Tribune refuses to allow employment agencies to advertise in its columns.

Our readers are therefore cautioned against seeking employment through employment agencies unless they are first carefully advised as to the nature of the contract they are asked to enter into.

OPTICIAN—GRADUATE; YOUNG MAN, WITH some experience. L. M. MASON, 148 Madison-st.

PAINTER—EXP. CALL DOUGLAS 962, 12 TO 2 p. m.

PHOTOGRAVURE EXPERT—MUST BE THOroughly versed in the practical work and competent to fit up and run photogravure plant; highest references required. Address J N 377, Tribune.

PHOTO ENGRAVER—TO DO STRIPPING AND inserting; union shop. Address B 412, Tribune.

PRINTER—UNION; JOB. 3441 Halsted-st.

PRINTERS—ASSISTANT FOREMAN AND TWO ad men, competent, union men. Journal-News, Evansville, Indiana.

REPAIR MAN—FOR PNEUMATIC TUBES AND cash carrier system; must be competent. Apply to Superintendent's office, 8:30 a. m., 8th floor, THE FAIR, State, Adams, and Dearborn-sts.

TAILOR—A MAN TO MAKE PANTS AND vests; steady work for sober man, for a town in Iowa. Apply WOOLLEY & CO., Adams-st. and 4th-av.

TAILOR—CUTTER; A PRACTICAL MAN. 812 W. 43d-st.

TAILORS—3 BUSHELMEN, 455 DIVISION-st.

UNDERTAKER—ACTIVE, SKILLED, ON SALary, or can have interest; great opportunity. Address F. D. ARNOLD, Hoquiam, Wash.

YOUNG MAN—WHO HAS HAD EXPERIENCE in buffing; chance to learn good trade. Address J H 405, Tribune.

Window Trimmers.

WINDOW TRIMMER—COMPETENT; PERMAnent position for right party; references required. United Cigar Stores Co., 55 South Water-st.

House Servants.

SECOND MAN AND GARDENER; SINGLE. Protestant; absolutely sober; references required. Address O S 34, Tribune.

WANTED—GOOD WOMAN; MUST BE EXPERIENCED; state references or no attention will be given. Address J H 411, Tribune.

Coachmen. Teamsters. Chauffeurs. Etc.

CHAUFFEUR—CAREFUL, CONSCIENTIOUS; experienced on Maxwell two cylinder touring car. Total abstainer and non-smoker. Give references, salary, full particulars, etc. No board. Address B 429, Tribune.

ON ACCOUNT OF THE NUMBER OF SUITS that have been brought against the Elliott System by people who claim to have been wronged, The Tribune has refused the use of its advertising columns to this company.

Janitors and Porters.

JANITOR—RELIABLE MAN TO TAKE CARE of building; permanent job. Inquire Room 1309, 100 Washington-st.

JANITOR—WHITE, SINGLE, MIDDLE AGED and able to secure bond. McELDRIDGE, 68 E. Lake-st.

MAN AND WIFE—TO TEND STEAM HEATED building; must be temperate and handy; give age, experience, etc. Address B 223, Tribune.

Agents Wanted.

ON ACCOUNT OF FRAUDS PRACTICED BY many employment agencies on unsuspecting young men and young women—particularly those out of employment—The Tribune refuses to allow employment agencies to advertise in its columns.

Our readers are therefore cautioned against seeking employment through employment agencies unless they are first carefully advised as to the nature of the contract they are asked to enter into.

AGENTS WANTED—EVERYWHERE TO HANdle attractive line of fine color plates; 100 designs Indians, cowboys, bucking bronchos, wild game, etc.; subjects from large paintings by C. M. Russell, Chicago artist; also side line for drug, confectionery, and stationery salesmen; 25% commission. If you mean business send $1 for 100 assorted colors. NO. 1 RIDGELY CALENDAR CO., Great Falls, Mont.

AGENTS—EVERY DAY A PAY DAY WHILE building up a permanent income under our monthly payment contract. Experience unnecessary. Continental Casualty Company. A. S. BUNKER, Manager, 1105 Fort Dearborn Building, 134 Monroe-st., Chicago.

AGENTS WANTED—FOR THE BEST SELLING proposition on the market; a 5 acre pecan farm in North Florida; can make big money. Address O Z 27, Tribune.

AGENTS—WHY WORK FOR OTHERS? GET in business for yourselves. Sell our photo views. Hustlers can make $25-$50 per week. Write Co., The Picture Co., 141 Fullerton, Chicago.

AGENTS—BOTH SEXES; IN ALL TOWNS; sell our household necessity; new invention; salary and com. Write or call before 11 a. m. Manager Colleto Mfg. Co., 71 Fletcher-st., Chicago.

WANTED—AGENTS IN EVERY CITY; LEGITimate, permanent business; $50 to $100 week. LOUISVILLE CO., 2026 Langley-av., Chicago.

AGENTS FOR SHEARS, NOVELTIES AND household utilities; salary and commission. GEORGE S. CLINE CO., 184 La Salle-st., Chicago.

IF YOU CAN SELL LAND, WE WANT YOU. Call 810, 172 Washington-st.

Stenographers.

STENOGRAPHER—AND GENERAL OFFICE work, young man; $7 to $9 to start. HOPKINS & CO., 167 Dearborn-st., Room 304.

WANTED—MALE HELP.

Stenographers.

STENOGRAPHER—IMMEDIATELY, A YOUNG man or woman who is also good longhand penman; must be neat and accurate and capable of doing general office work; salary, $10 per week. Position will furnish employment for several months and possibly will be permanent. Location Park Ridge, Ill., suburb of Chicago, 13 miles from center of city on C. & N. W. Ry. Address with age, etc., in own handwriting, to Park Ridge Lumber & Coal Co., Park Ridge, Ill.

Miscellaneous.

A CORPORATION RECENTLY ORGANIZED under the laws of Illinois is going to open up branch offices in all the large cities in the United States during the next six months; wants applications from men with capacity to develop into branch office managers. Address B 504, Tribune.

DENTIST—MECHANICAL, TO TRAVEL IN Wis.; must be single man. Address Quinke Doctors Co., Rib Lake, Wis.

EDITORIAL WRITER—IMMEDIATELY; HIGH grade, experienced; must be qualified, interesting, forceful, and convincing writer, capable of editing the WHEAT BELT REVIEW MAGAZINE, an illustrated monthly periodical of western Canadian life; gilt edged, permanent position for right man; salary to start, $125 per month, and railroad and hotel expenses paid. Successful candidate must not be more than 45 years old, good address and appearance; will be required to interview prominent political, professional, and commercial men throughout western Canada; state fully your previous experience, employers references as to ability, qualifications, etc.; also send your latest photograph. No money will be advanced to applicant prior to his actual report for work. No heavy drinker will be tolerated. This position is exceptional; A1 opening for good editorial writer who can deliver the goods. No amateur wanted. Address the Wheat Belt Review Magazine, Edmonton, Alta.

EXPRESS WRAPPERS—TWO; COMPETENT. KRANZ, 78 State-st. Apply after 9 a. m.

IF YOU HAVE ANY SPARE TIME, NOON OR evenings, let us show you how to earn $10 per week extra. Suite 405, 171 Washington-st.

MAN—YOUNG, ABOUT 19, FOR STOCK IN wholesale woolen house; must be active worker; good position to right party with splendid opportunity for advancement. Apply Delmer Woolen Co., 200 E. Monroe-st., 7th floor.

MAN—ACTIVE; UNDERSTAND VEGETABLE gardening and do chores. Address B 432, Tribune.

MANAGER—DAIRY FARM; EXPERIMENT college graduate preferred. Address B 415, Tribune.

MEN—FIVE, FOR RAILROAD NEWS SERVICE; through runs; must have security. Call or address Jan Noy R. R. News Co., 72 E. 12th-st., Chicago, Ill.

MEN—U. S. MARINE CORPS, BETWEEN 21 and 35; opportunity see world. Information apply 260 S. Clark-st.

MINISTER OR PROFESSIONAL MAN — FOR permanent staff organization; university research extension work; $50 per week and upward. ERNEST W. LYMAN, Sec., Auditorium Tower.

ON ACCOUNT OF THE number of suits that have been brought against the Elliott System by people who claim to have been wronged, The Tribune has refused the use of its advertising columns to this company.

SHOW CARD WRITER—EXPERIENCED, FOR department store work; submit samples of work; steady position. WIEBOLDT & CO., 931-945 Milwaukee-av.

WANTED—WHOLE OR PART TIME, YOUNG man or lady to represent shorthand school. Call after 5. R. 504, 40 E. Randolph-st.

YOUNG MAN—A LIVE RETAIL FIRM wishes to engage a young man as buyer and executive in a department handling ready made muslin and furnishings; must be well posted on prices and sources of supply; state age, experience, salary expected, and position now held. Applications strictly confidential. Address J H 513, Tribune.

Employment Agencies.

EMPLOYMENT AGENCIES—

On account of the frauds practiced upon the poor and the unemployed by many such agencies—are not allowed to advertise in "The Tribune."

Blind advertisements are sometimes inserted by employment agencies in "The Tribune" without the knowledge of "The Tribune" managers.

Our readers are advised to be careful in their dealings with most employment agencies, and are cautioned against signing any paper in their employment offices before it has been submitted to a lawyer.

Trade Schools.

IS WORK SLACK IN YOUR TRADE,
IT IS NOT IN OUR LINE.
This is boom year in the AUTOMOBILE BUSINESS.
And we train men fast enough to fill the call for AUTO REPAIRMEN AND CHAUFFEURS.
Better look it up once! Days or nights or by correspondence.
AUTO SCHOOLS OF AMERICA,
1602 Michigan-av. Telephone 1088 Calumet.

SALESMEN WANTED—NO FORMER EXPERIence required; you can earn as high as $10,000 a year and your expenses as a traveling salesman; we have openings with reliable houses and will educate you by mail in eight weeks to become an expert salesman and secure you a position; write for free catalog, "A Knight of the Grip," and testimonials from scores of men recently placed in good positions. Address Dept. 442 A, National Salesman's Training Association, Monadnock Bk., Chicago, Ill., Minneapolis, Minn., Kansas City, Mo.

MEN—TO QUALIFY FOR RAILROAD TELEgraph operators and station agents. We guarantee to assist you to a position; day or evening classes, or study at home. SPECIAL PRICE FOR A LIMITED TIME. Pupils leave other schools and come to us. Reason, NATIONAL CORRESPONDENCE SCHOOL OF RAILROADING, 2941 Michigan-av.

ACADEMY OF AUTOMOBILE ENGINEERING. We will hold special class Monday evenings a week for the benefit of young men working days who desire to learn how to repair and drive automobiles. Day and night classes. Call or write, 1420 Michigan-av.

WANTED—MEN TO LEARN BARBER TRADE; few weeks completes; you can practically earn tuition, board, and wages. LAW ABLAZE; great demand for barbers; top wages paid. Call or write. Moler Barber College, 435 Wabash-av.

WANTED—WELL EDUCATED YOUNG MEN and women to learn to operate typewriting and bookkeeping machines; good paying positions furnished graduates.
ELLIOTT-FISHER CO., 31 Dearborn-st.

AUTOMOBILE SCHOOL—
CHICAGO SCHOOL FOR MOTORING.
EDWARDS, Instructor.
1436 Wabash-av. Phone Calumet 3084.

PROFITABLE HOME OCCUPATION FOR MEN and boys in drawing; beginners started; write for particulars. International Art League, Lockport, N. Y.

$25 TO $150 A DAY CAN BE EARNED; BOOK sent free. Write or call Chicago School of Auctioneering, 400, 127 Madison-st.

LEARN BRICKLAYING AT THE CHICAGO School of Practical Bricklaying. Day and evening. Adams-st. and 42d-av. Phone Kedzie 1437.

ENGINEERING—ARCHITECTURE; DRAFTING MAY taught NIGHTS by experts. Textbooks free. Call or write CHIEF ENGNR. R. 711, 203 La Salle-st.

TELEGRAPHY—LEARN QUICKLY; POSITIONS Normal Room 1450 First National Bank Bldg.

TELEGRAPHY—COME DAY OR EVENING TO learn. D. E. Tel. Co., 88 La Salle-st., Room 32.

WANTED—FEMALE HELP.

Bookkeepers and Clerks.

OFFICE LADY—
Phone Central 5790.

ON ACCOUNT OF FRAUDS PRACTICED BY many employment agencies on unsuspecting young men and young women—particularly those out of employment—The Tribune refuses to allow employment agencies to advertise in its columns.

Our readers are therefore cautioned against seeking employment through employment agencies unless they are first carefully advised as to the nature of the contract they are asked to enter into.

WANTED—

EXPERIENCED HELP AT THE FAIR.

Office assistant; must be quick at figures and understand general office work. Apply to Superintendent's office, 8:30 a. m., 8th floor, THE FAIR, State, Adams, and Dearborn-sts.

YOUNG LADY—FOR GENERAL OFFICE work. Call 949 S. Jefferson-st., 2d floor.

Saleswomen, Solicitors, Etc.

SALESLADIES—

Permanent employment for educated women demonstrating our high grade food products to ladies in their homes; salary and commission; can use ladies in country, as well as in Chicago. Write Lyon & Sheppard, Strassheim Co., Wholesale Grocers.

WANTED—EXPERIENCED CANDY SALESladies. Apply RUBEL'S Confectionery, 179 State-st.

WANTED — EXPERIENCED SALESLADIES for candy department. L. KLEIN, Halsted and 14th-sts.

211 MADISON-ST. — WANTED — CATHOLIC women to solicit; good money making proposition. Apply to MR. JUCHS.

Nurses and Governesses.

NURSE—WALKING CHILD; WILLING HELP sewing and housework; $5. Box 53, Kenilworth.

ON ACCOUNT OF FRAUDS PRACTICED BY many employment agencies on unsuspecting young men and young women—particularly those out of employment—The Tribune refuses to allow employment agencies to advertise in its columns.

Our readers are therefore cautioned against seeking employment through employment agencies unless they are first carefully advised as to the nature of the contract they are asked to enter into.

YOUNG WOMAN—TO CARE FOR CHILDREN under trained nurse. 5009 Vincennes-av.

Girls.

EXP. HANDS TO TAKE CHARGE OF AUTOmatic glueing machines. KEHM, PIETSCH & MILLER, 50 E. Erie-st.

GIRLS WANTED—EXPERIENCED IN TAPING MILLINERY BOXES.
NATHAN HERZOG & CO.,
233 E. MONROE-ST.

STEEL DIE STAMPER—EXPERIENCED. CALL Room 216, 134 E. Van Buren.

Employment agencies—on account of the frauds practiced upon the poor and the unemployed by many such agencies—are not allowed to advertise in The Tribune.

Blind advertisements are sometimes inserted by employment agencies in The Tribune without the knowledge of The Tribune managers.

Our readers are advised to be careful in their dealings with most employment agencies, and are cautioned against signing any paper in their employment offices before it has been submitted to a lawyer.

WANTED—FEMALE HELP.

Domestic.

COOK AND SECOND GIRL—WE HAVE A DINing room over office, northwest side of city; want first class help capable of cooking and serving noonday meal; also to do the general work as applies to keeping office clean, sweeping, dusting, etc.; very comfortable living quarters. Address O W 5, Tribune.

COOK—A GOOD WOMAN.
2009 Indiana-av.

COOK—FOR THE COUNTRY; REFERENCES. W. W. DICKINSON, 602 E. Division-st.

COOK AND LAUNDRESS—COLORED; ALSO housemaid. Address Box 117, Winnetka.

EXPERIENCED GENERAL GIRL. COMPEtent cook; references. 44 East 50th-st. Apt. D.

GENERAL HOUSEWORK—GIRL, COLORED; no washing or ironing. Address Box 117, Winnetka.

GENERAL HOUSEWORK—GIRL; SMALL FAMily; good wages. 206 E. 28th-st., near Michigan-av.

GENERAL HOUSEWORK—MAID; PART LAUNdry; good wages for good service. Lock Box H, Kenilworth, Ill.

GIRL—FOR GENERAL HOUSEWORK; NO washing. 98 Hazel-av.

HOUSEWORK—MAID. GENERAL HOUSEwork; family 4 adults; no washing, only ironing; competent to manage alone; German or Swedish preferred. 830 Sunnyside-av., Edgewater 8363.

HOUSEWORK—GENERAL HOUSEWORK GIRL to go to Evanston; no washing. Apply Wednesday at 414 E. Chicago-av.

HOUSEWORK—COMPETENT GERMAN GIRL, English speaking, for general housework; wages $6. Call 2900 Lakewood-av., Edgewater.

HOUSEWORK—GIRL TO DO GENERAL housework. at 4210 Woodlawn-av.

HOUSEWORK—COMPETENT GIRL FOR GENeral housework; family of adults. 1199 Winthrop.

HOUSEWORK—GIRL OR WOMAN, GENERAL hawk.; small family. 1056 E. 58th-st., 2d floor.

ON ACCOUNT OF THE NUMBER OF SUITS that have been brought against the Elliott System by people who claim to have been wronged, The Tribune has refused the use of its advertising columns to this company.

SECOND GIRL—COMPETENT; ONE WILLING to leave city.
D. A. SHEPARDSON, Kalamazoo, Mich.

YOUNG GIRL—GERMAN, HELP LIGHT housework. 2029 N. Whipple-st.

Waitresses and Hotel Help.

COOK—GOOD WOMAN, FOR RESTAURANT, out of city; $8 a week, room and board. Address 35, Wheaton, Ind.

DINING ROOM GIRL—4TH FLOOR, TRIBUNE Building.

WAITER—GOOD.
2009 Indiana-av.

WAITRESS—GERMAN OR SWEDISH GIRL, MRS. BROWN, 6230 Central-av.

WAITRESSES—APPLY 170 STATE-ST. RUBEL'S Confectionery.

Housekeepers.

HOUSEKEEPER — THOROUGHLY EXPERIenced and strictly first class housekeeper for small European hotel, city; one not afraid of work; must have reference. Address B 439, Tribune.

YOUNG WOMAN—NEAT AND INDUSTRIOUS, as general housework and mother's helper; must be good cook; small flat; no washing; wages, $10; references required. 1847 W. 16th-st., 1st flat.

Dressmakers and Seamstresses.

EXPERIENCED OPERATORS—

On Willcox & Gibbs power machines.

CHICAGO MERCANTILE CO.,
106-112 Wabash-av.

HIGH CLASS DRESSMAKING AT HOME. 1803 E. Railroad-av., Evanston, Ill.

LADY HELPER—FIRST CLASS, ON CUSTOM pants, to sew by hand and machine. 167 Dearborn-st.

OPERATORS—8 LADIES, ON SKIRTS. APPLY MR. REYNOLDS, at Singer Sewing Machine Co., 209 E. Jackson-blvd. Also 3 men.

SHIRTWAISTS—EXPERIENCED. Call Room 1211 Champlain Bldg.

SKIRT AND WAIST FINISHERS—3049 CLARendon-av., formerly N. Halsted-st.

Milliners.

MAKERS AND PREPARERS — FOR MILLinery workroom; experienced. H. KLEIN, Halsted and 14th-sts.

MAKERS, SALESLADIES—AT ONCE. MME. YORE, 655 W. 12th-st., nr. Ashland-blvd.

MILLINERS,
COPYISTS,
TRIMMERS.

Our workrooms are the lightest and best ventilated in the city. No time lost by having to wait for work. Our season lasts one month longer than any house in the city. Come prepared.

CHICAGO MERCANTILE CO.,
106-112 Wabash-av.

MILLINERS, TRIMMERS, COPYISTS, MAKERS, WE Believe That We Can

GIVE YOU MORE WEEKS WORK TO THE YEAR THAN ANY OTHER MILLINERY HOUSE.

WE Believe That We Turn Out

MORE HANDMADE TRIMMED HATS DURING THE MONTHS OF APRIL, MAY, AND JUNE THAN ANY OF THE NEXT LARGEST MANUFACTURERS IN THIS LINE.

WE Believe That It Will Be

TO YOUR ADVANTAGE TO COME TO WORK AT

"THE HERZOG HAT HOUSE,"
233 E. MONROE-ST.

ON ACCOUNT OF FRAUDS PRACTICED BY many employment agencies on unsuspecting young men and young women—particularly those out of employment—The Tribune refuses to allow employment agencies to advertise in its columns.

Our readers are therefore cautioned against seeking employment through employment agencies unless they are first carefully advised as to the nature of the contract they are asked to enter into.

STRAW OPERATORS—ON Willcox & Gibbs power machines, experienced on Milan and chip work.

CHICAGO MERCANTILE CO.,
106-112 Wabash-av.

WANTED—

10 experienced millinery apprentices and makers. Apply to Superintendent's office, 8:30 a. m., 8th floor, THE FAIR, State, Adams, and Dearborn-sts.

Trade Schools.

LADIES—TO BECOME TELEGRAPH OPERAtors. We guarantee to assist you to a position; day or evening classes; study at home. SPECIAL PRICE FOR A LIMITED TIME. Pupils leave other schools and come to us. There must be a reason. NATIONAL CORRESPONDENCE SCHOOL OF RAILROADING, 2941 Michigan-av.

PROFITABLE HOME OCCUPATION FOR WOMen and girls in drawing; beginners started; write for particulars. International Art League, Lockport, N. Y.

Miscellaneous.

MAKERS, SALESLADIES—AT ONCE. MME. YORE, 655 W. 12th-st., nr. Ashland-blvd.

DRESSMAKING—MILLINERY SCHOOLS.

BIG EASTER OFFER—

Two weeks' lessons free in millinery, ladies' tailoring, dressmaking; if you apply this week; millinery, dresscutting, dressmaking, and ladies' tailoring thoroughly taught; for home dressmaking cut out to fit shirt waist and skirt; terms, $1 week; make your dressmaking easy. Night school Monday, Wednesday, and Friday, only $1 a week. McDowell Dresscutting School, 61 State-st. Phone Central 5623.

VALENTINE'S IS THE ONLY SCHOOL TEACHing strictly up to date cutting, designing, dressmaking, tailoring. Call or write for free circular. Try our guaranteed to fit pattern. Evening school $1 per week. Call and investigate the work done by the pupils.
VALENTINE'S COLLEGE,
88 State-st., opp. Field's. Phone Randolph 1040.

INVESTIGATE VIENNA SCHOOL OF ARTistic and practical dressmaking; pupils learn system from 5 to 10 hours. 3830 Rhodes-av. Douglas 6969.

LADIES WISHING TO LEARN DRESSMAKING, cutting and designing will learn something by communicating personally with Vienna and Parisian dressmaker. 3839 Rhodes-av., 2d fl.

VERNON PRACTICAL SCHOOL OF MILLInery; designing, trimming a specialty; evening classes. 3141 Cottage Grove-av. Phone Douglas 1.

PATERSON SCHOOL OF MILLINER

BUSINESS PERSONALS.

LADIES

SUPERFLUOUS HAIR ON THE FACE, NECK, ARMS, ETC. We do nothing but superfluous hair work; that this is my 20th year in business in Chicago, and that I do the work myself with two expert assistants.

HAIR, with our 5 TO 10 NEEDLES ELECTROLYSIS method only a few hours' time is sufficient to cure any case.

MOLE HAIR we guarantee to kill every hair we treat, and should any return we will gladly remove them FREE OF CHARGE and thank you for the privilege of doing so.

PARLORS, 30 TIMME, STIVER, M. E. Building (theater entrance). Auditorium Building (theater entrance). Telephone 4222 Harrison.

MOORE PUSH PINS.

A pin with a polished handle.

FOR HANGING UP THINGS.

GLASS HEAD; STEEL POINT.

Packet at stationery, hardware, photo supply, drug, and 5 cent stores, or from agent. L. S. TOOLE, Baltimore Bldg.

HORSES AND CARRIAGES.

ANCE SALE— BIG REDUCTION Our entire stock

BUGGIES—SURREYS—TRAPS. OUTS—STANHOPES AND PONY VE- HICLES.

ver from last season, must be closed out to make room for new goods. NOW IS THE TIME TO BUY LINE WAGON & CARRIAGE CO., 441-445 WABASH-AV.

GES AND HARNESS DIRECT FROM eturers at factory prices; largest mfrs. in world selling direct to consumer; only one in Chicago on L. S. & M. S. R. R. atalog. Elkhart Carriage & Harness Co., Elkhart, Ind.

—GOOD HORSE, BLACK OR BROWN mare or Goddard [will buy speedy one for physician's use; must be reasonable]; best price. Address DR. WICKLUND, Waukegan, Ill.

SURANCE POLICIES BOUGHT, QUICK. same. LOUIS ADLER CO., 195 Dearborn. ELL MY ELEGANT EXTENSION TOP surrey; also runabout, harness.

LASS 4½ YR. OLD BAY HORSE, R. T. t, and harness; must sell quick; $100 nd-av. Shown by appointment.

HORSE, FEARLESS, GOOD ROAD- e brass mounted harness and rubber tire ffice, $225. See Block Tailoring Co.

LE ASH BY INDEPENDENT TRANSFER st contract; sacrifice 35 large and small res; fit any kind of work; wagons, ll materials, opposite 26th-st.

LL THIS WEEK—BEAUTY'S HANDSOME mare, young and city broke; big bargain. man, 1042 Madison-st.

—CHOICE MARES AND HORSES. REAR res and harness. Anderson, 490 Wells.

—BROUGHAM, STONE MAKE, IN- 293 Ashland-blvd.

—ONE HANSOM CAB. ONE 12-in Siegel-Cooper Co.

—FINE FAMILY STATION WAG- 508 W. Madison-st.

ND PONY, RUBBER TIRED CART, and harness. 4719 Princeton-av.

MACHINERY.

S IN SECOND HAND MOTORS. to 25 h. p., 60 cy. 3 phase. 208 v., 60 cycl. 3 phase. 208 v., 60 cycl. 75 k. w. single generator, 60 cycl. epaired and rebuilt. Franklin Electric Clinton-st. Tel. Harrison 3539.

E DIES TOOLS MODELS NOVEL- ty work; experimental work; repairs anything and make it right; 500 round dies, from 14-in. to ½ in., at a bargain. Nine lathes with 6 in. to 36 in. Clinton-st. Tel. Harrison 6007.

ATED AND DIFFICULT DIES AND avy punch press and shear work; accu- ate and reasonable; if you have anything ot through with them, MULTI-VEND- OR S. Clinton-st. Harrison 5072.

—AT A BARGAIN; 41 AND 2 H. P. motor; 24 in. 3 pt. planer; 10 in. saw; steam press, brand new lumber pulleys, and other items. Inquire 2851 Cottage Grove-av.

E—17½ K. W. ALTERNATING TO DI- rect motor generator set, new; 3700 r. p. m.; and dynamos in stock, all bargains. Phone Harrison 3539, or call 1042 Clinton-st.

—GASOLINE ENGINE TO RENT OR 45 to 60 h. p.; must be 1st class, mod- ern; White Construction Co., 1009 Marquette Bldg.

—1 EXCAVATOR, 40 DUMP CARS, 8 ton Porter locomotives, relaying rails, rock-Portland Iron Co., 1450 First National Bank, Chicago.

—OR EXCHANGE—A JOB LOT OF patent boiler tube rollers all new. Ad- dress PETERSON, 363 W. Academy-st., Ill.

—2 DICKSON ICE CREAM FREEZ- ers, ice crusher $15; 160 tub cans $100; 60 pint cans, $15. MARSHALL, Phone Douglas 2190.

—14x36 HAM- ON-CORLISS EN- 6 other steam en and steam pumps. 158 Fulton-st.

BOARDS PANEL BOARDS, STEEL cabinets for light and power; elec. sys- tembert Elec. Mfg. Co., 104 S. Clinton-st.

—20 H. P. POTTER & ALLEN ENG. tically new; immediate delivery. Eng. Co., 1134 1st Nat. Bank.

—ONE 75 H. P. HIGH PRESSURE 800 feet of 4 inch steam pipe, good bar- e Boiler Co. 14 to 18 Larrabee-st.

GASOLINE ENGINES. gas and new outfits, all sizes. ORSE POWER CO., 1501 Indiana-st.

SS CO.'S PRESSES, DIES, SHEET MACHINERY. STILE-MORSE CO., Phone Har. 6206. Rep. at mill.

ND VACUUM PUMPS. AIR COM- engines repaired, bought, sold, and ex- Furness Bros. Co., 28 N. Desplaines-st.

—ONE 10 H. P. OTTO GASOLINE- 85 and 40 compressor. Clyde Machine 35th-st. and Union-av.

—CHEAP; ALMOST NEW 150 GAL. kettle. JOSEPH D. IROSE, 84 La Salle-st.

SALE—SACRIFICE LEATHER AND ting, new and used. 62 W. Jackson- 12 H. P. DOUBLE CYL. MARINE in. A. L. DAWSON 47 S. Jefferson.

LIGHT MANUFACTURING.

AND BEST EQUIPPED SHOP FOR metal specialties, dies, etc.; heavy and drawing a specialty. Hoffman- ley Co., 190-200 Washington-blvd., cor. Monroe 4712.

DESIGNERS AND BUILDERS OF ers' machines. It will cost you secure an estimate or advice. Wal- ill & Howell Co., 90 Illinois-st.

—TYPEWRITING MACHINE SPECIAL- ty; agents wanted; lowest price; auto screw machine work; prompt serv- Brass Mfg. Co., 51 N. Peoria-st.

URERS OF METAL SPECIALTIES, cles, dies, stamping, screw machine Metal Products Mfg. Co., 148 S. Canal-st.

METAL WORK IN ALL BRANCHES. tamping and Elec. Works, 153 S. Jef- erson-st. Phone Main 286. Res. 1411 Wilcox-st.

PHONE 172. 141-143 E. ONTARIO- 335, manufactures special machinery, tities, electric work, and auto repairs.

TS—PATENT ATTORNEYS.

OUR IDEAS. ertainer thru us a patent on a simple in his vocation, tuning pianos. With- patent was acquired by a corporation, ed $10,000. Besides stock in Consultation free and good cause- ntingent terms if preferred. Send for Monadnock Block, Chicago. LO B. STEVENS & CO., 163 Randolph- t 2300. Main office, Washington, D. 1865.

TRADE MARKS. SEND FOR MY "How to Get Them." Invent some- Then have it patented by my assistance. There is money in practical inventions. Monday evenings. Advice free. SHUA R. H. POTTS, Lawyer, Washington. Central 5560. Philadelphia, and Washington, D. C.

OR U. S. AND CANADA; WILL e; investigate and you will be sat- e; anything, anywhere. Address ES. 55 Lincoln Park-blvd.

EXPERT DESIGNER WANTS or designing and drawing work. Tribune.

CHES, JEWELRY, ETC.

DIAMOND BROOCH, 2 K., AND 18 fine color, 2 carat cluster. D. ring bargains. A. MENDEL, Hotel. 9 to 10 I daily.

T DIAMOND RINGS, EAR- ant, cheap. Address A 154, Tribune.

ALKING MACHINES.

EALY VICTOR TALKING MA- Edison phonographs are the most the new records. Victor records, cents. Edison gold moulded records, y monthly payments when preferred. nd Adams-st.

INTING MATERIAL.

ND OTHER PRINTING MATERIAL ER. WRITE FOR CATALOGUE AND ES; BIG BARGAINS WHILE THEY ESEL MFG. CO., 150-152 FRANK-

PENSIONS.

FOR SOLDIERS AND THEIR WID- ; all wars; get them; fee in advance. J. R. H. POTTS, 80 Dearborn.

OPTICIANS.

EYEGLASSES—EXAMINATION ge; artificial eyes. Established 1865. Optician, 80 Madison [Trib. Bldg.].

TO RENT—ROOMS—SOUTH.

TO RENT—MICHIGAN BLVD., AND 18TH-ST. New Southern Hotel. Rebuilding, but still doing business. We have at present 100 rooms with hot and cold water, $7, $8, and $10.50 per week. Our popular priced cafes for ladies and gentlemen are more than ever. Telephone Calumet 2710.

TO RENT—2068 LAKE-AV., APT. 3, PHONE Douglas 4160. Choice, large, airy room, newly furnished, artistically furnished; electric light; private closet; every convenience; desirable sur- roundings; near Ill. Cent.; electric, and elevated.

TO RENT—5152 CALUMET-AV., 1ST, NICELY fur. parlor and connecting bedroom, single or en suite, for 2 gentlemen; 51st "L"; near Wash- ington Park.

TO RENT—2458 INDIANA-AV., APT. 4, BEAU- tiful front parlor, east exposure; every modern convenience; reasonable to permanent party; break- fast optional. ROSE.

TO RENT— NICELY FURN. LARGE ROOM, convenient to State street; steam heat, electric light, awnings; convenient to good board; "L," surface, and cars. Phone Woodworth 6535.

TO RENT—WANTED—WOMAN WHO WORKS or day to take pleasant room and work for part of rent; can get plenty of work for right party; 456 Kimbark-av., 3d flat.

TO RENT—3708 LAKE-AV., APT. 10, WELL- nished rooms for one or two gentlemen; steam, electric light; transportation I. C.

TO RENT—NICELY FURN. ELEGANT FRONT convenient to State street; steam heat, electric light, awnings; convenient to good board; "L," surface, and cars. Phone Woodworth 6535.

TO RENT—WANTED—WOMAN WHO WORKS or day to take pleasant room and work for part of rent; can get plenty of work for right party; 456 Kimbark-av., 3d flat.

TO RENT—3708 LAKE-AV., APT. 10, WELL- nished rooms for one or two gentlemen; steam, electric light; transportation I. C.

TO RENT—NICELY FURN. ELEGANT FRONT convenient to good board; "L," surface, and cars. Phone Woodworth 6535.

TO RENT—4612 INDIANA-AV., 2D, BEAUTIFUL large, airy, outside rooms; private lavatory; hot water; 47th "L" exp.; Ind. cars.

TO RENT—TWO MODERN FINELY FURNISH- ed front rooms, $2 and $2.50; steam heat. 768 Oakwood-blvd., and Wabash-av., Flat E.

TO RENT—4626 PEORIA-ST.—TWO FUR- nished rooms; steam heat, bath; near L station. Dress Normal 3066.

TO RENT—LARGE FURN. ROOM, LAVATORY, choice location, cent. HASTINGS, Apt. 5, 5016 Lake-av.

TO RENT—NICELY FURNISHED FRONT R'M, bay window; modern conveniences; for gentle- men. 1639 Michigan-av., Flat D.

TO RENT—4419 PRAIRIE-AV., 3D FLAT—ELE- gant, large, light room, for two; board optional; for physician's use; must be reasonable. Best price. DR. WICKLUND, Waukegan, Ill.

TO RENT—4457 CALUMET-AV., 3D, BEAUTI- fully front, airy room, modern, suitable for 2 gentlemen; 47th "L" exp.; Ind. cars.

TO RENT—5040 MICHIGAN-AV., ELEGANTLY furnished large front room; running water; mod- ern conveniences.

TO RENT—2 CONNECTING FRONT ROOMS, unfurnished, corner house; large grounds. 2252 Calumet-av.

TO RENT—ONE OR TWO ROOMS, KITCHEN privileges granted; Englewood express. 6610 Lonsdale.

TO RENT—ELEGANTLY FURN. LARGE FRONT room, hot and cold water, modern conveniences. 2960 Michigan-av. Tel. Douglas 1512.

TO RENT—236 OAKWOOD-BLVD., 2D STORY, front, also single; elegantly fur.; modern; ladies or gentlemen; well furnished home. 2 min.; cars.

TO RENT—ALLEN APTS., 145 OAKWOOD- blvd.; single and en suite; furnished, unfur- nished.

TO RENT—4631 CALUMET-AV., 3D, BEAUTI- ful large front, airy room, modern, suitable for 2 gentlemen; 47th "L" exp.; Ind. cars.

TO RENT—EXCEPTIONALLY LARGE, COM- fortably furnished rooms in private residence, 2235 Calumet-av.

TO RENT—HANDSOME SUITE FOR BACH- elors or gentleman and wife; second floor; best transportation; pleasant home. Phone Drexel 1899.

TO RENT—2262 INDIANA-AV., APT. 2, FUR- nished rooms; steam heating water; reasonable; people employed; Indiana, Cottage Grove cars.

TO RENT — 2438 MICHIGAN-AV., LARGE front room; brass bed; modern; other rooms. Calumet 3068.

TO RENT—LADY HAVING PARLOR BED- room will rent to high class parties; rates one single. 2561 Vernon-av. Apt. 3. Doug. 4223.

TO RENT—NICELY FURN. FRONT ROOM, FURNISH- ed one or two gentlemen; good transportation. 2000 Calumet-av., 1st flat.

TO RENT—NEWLY FURNISHED ROOMS; GOOD transportation. 2912 Groveland-av.; cars.

TO RENT—HANDSOMELY FURN. FRONT RM.; also hskpg. suite; L exp. 4339 Calumet-av.

TO RENT—FRONT ROOM, MODERN; REAS- onable; gas; heat; bath; Ken. exp. I. C. Blue 4689.

TO RENT—4718 CALUMET-AV., 2D, NICELY furn. front room, modern; 47th "L" exp.

TO RENT—4738 CALUMET-AV. 1ST, NICELY furn. room; clean, neat, modern; "L" exp.

TO RENT—ROOMS BY THE DAY OR WEEK IN well situated detached house. 3100 Wabash-av.

TO RENT—NICELY FURNISHED FRONT ROOM; private family; near I. C. 19 Oakwood-blvd.

TO RENT—NICELY FURNISHED FRONT room. 4407 Indiana-av., 4th flat.

TO RENT—LADY HAVING ELEGANTLY FUR- nished room; sunny. Tel. Cal. 1156.

TO RENT—LARGE FURNISHED ROOM, WITH or without board. 4228 Grand-blvd.

TO RENT—2346 CALUMET-AV., LARGE FRONT room; 3 in family; board if desired. FERRIS.

TO RENT — FURNISHED FRONT ROOM; clean; ¼ blk. elevated. 4707 Calumet-av., Fl. M.

TO RENT—2951 INDIANA-AV., LARGE PAR- lor, well furnished; also basement room.

TO RENT—3255 SOUTH PARK-AV., SUITE of 3 rooms; also side rooms; from $10 up.

TO RENT—ELEGANTLY FURN. FRONT RM., private family. 3532 Ellis-av.

TO RENT—LARGE FRONT AND MEDIUM front room; phone. 2207 Prairie-av.

TO RENT—4009 DREXEL-BLVD. LARGE front room, with or without board.

TO RENT—447 ELLIS-AV., APT. 5, 2 FINE, light, sunny rooms; $18. Ken. exp.

TO RENT—NICELY FURNISHED FRONT AND side rooms; modern. 4601 Prairie-av.

TO RENT—DESIRABLE ROOMS, DAY OR week; Indiana, near 35th-st. Douglas 6753.

TO RENT—FURN. ROOM, 4138 ELLIS-AV., 1ST flat; gentlemen preferred. Gray 258.

TO RENT—LARGE, WELL FURNISHED ROOM, clean home, modern. 3656 Indiana-av., 1st flat.

TO RENT—4629 PRAIRIE-AV.—BEAUTIFUL, airy front room; modern; 47th "L" exp.

TO RENT—2967 INDIANA-AV., SINGLE AND double well furnished rooms; all conveniences.

TO RENT—2 FURNISHED ROOMS, LIGHT housekeeping. 5826 Park; $2.50, $3.00. 57th.

TO RENT—6536 ALE-A-V. FURNISHED rooms; gentlemen only; Rock Island and elev-d.

TO RENT—573 E. 43D-ST., FLAT C.—NICELY furnished room; bath and electric light.

TO RENT—2 E. 42D-ST., FLAT D, CO. OR. INDI- ana-av.—Light front rooms for 2; reasonable.

TO RENT—5018 CALUMET, 2D; PLEASANT, large room; modern; phone; blk. L sta.

TO RENT—LADY HAVING FINE APT., PRI- vate bath. Tel. Cal. 1156.

TO RENT—ROOMS—WEST.

TO RENT—24 N. SACRAMENTO-BLVD., NEAR L sta. and Garfield Pk., nicely fur. front rooms for gentlemen; private front house; running h. and c. water; very desirable summer location; tel. 42.50- 3 Van Buren.

TO RENT—Y. M. C. A., NEW BUILDING, ROOMS with all modern conveniences, combined with separate reading room, gymnasium, handball court, swimming tank, bowling, billiards, and pool.

TO RENT—STRANGERS OR VISITORS CAN SE- cure pleasant, quiet, private home; reasonable charge. Phone Ogden 5162.

TO RENT—S. WILLIAMS, 228A Paulina-st.

TO RENT—FURNISHED SUITE OF ROOMS, suitable for three young men, or couple. Tel. Canal 1884. 963 Washington-blvd.

TO RENT—SUITE; MOD. CONVE.; FURNISHED or unfurnished; also single rooms; reasonable; 1 block from L station. 1714 Blue Island-av.

TO RENT—NICELY FURNISHED FRONT AND side rooms; modern. 4601 Prairie-av.

TO RENT—DESIRABLE ROOMS, DAY OR week; Indiana, near 35th-st. Douglas 6753.

TO RENT—FURN. ROOM, 4138 ELLIS-AV., 1ST flat; gentlemen preferred. Gray 258.

TO RENT—LARGE, WELL FURNISHED ROOM, clean home, modern. 3656 Indiana-av., 1st flat.

TO RENT—4629 PRAIRIE-AV.—BEAUTIFUL, airy front room; modern; 47th "L" exp.

TO RENT—2967 INDIANA-AV., SINGLE AND double well furnished rooms; all conveniences.

TO RENT—2 FURNISHED ROOMS, LIGHT housekeeping. 5826 Park; $2.50, $3.00. 57th.

TO RENT—6536 ALE-A-V. FURNISHED rooms; gentlemen only; Rock Island and elev-d.

TO RENT—573 E. 43D-ST., FLAT C.—NICELY furnished room; bath and electric light.

TO RENT—2 E. 42D-ST., FLAT D, CO. OR. INDI- ana-av.—Light front rooms for 2; reasonable.

TO RENT—5018 CALUMET, 2D; PLEASANT, large room; modern; phone; blk. L sta.

TO RENT—LADY HAVING FINE APT., PRI- vate bath. Tel. Cal. 1156.

TO RENT—ROOMS—WEST.

TO RENT—24 N. SACRAMENTO-BLVD., NEAR L sta. and Garfield Pk., nicely fur. front rooms for gentlemen; private front house; running h. and c. water; very desirable summer location; tel. 42.50- 3 Van Buren.

TO RENT—Y. M. C. A., NEW BUILDING, ROOMS with all modern conveniences, combined with separate reading room, gymnasium, handball court, swimming tank, bowling, billiards, and pool.

TO RENT—STRANGERS OR VISITORS CAN SE- cure pleasant, quiet, private home; reasonable charge. Phone Ogden 5162.

TO RENT—S. WILLIAMS, 228A Paulina-st.

TO RENT—FURNISHED SUITE OF ROOMS, suitable for three young men, or couple. Tel. Canal 1884. 963 Washington-blvd.

TO RENT—539 JACKSON-BLVD., NEAR ASH- land-blvd.; fur. front room; running water, priv. fam.; 2 gentlemen; "L" 5 car lines.

TO RENT—2302 ASHLAND-BLVD.—NICELY furnished rooms; steam heating water; reasonable; people employed; Indiana, Cottage Grove cars.

TO RENT — 2438 MICHIGAN-AV., LARGE front room; brass bed; modern; other rooms. Calumet 3068.

TO RENT—LADY HAVING PARLOR BED- room will rent to high class parties; rates one single. 2561 Vernon-av. Apt. 3. Doug. 4223.

TO RENT—NICELY FURNISHED FRONT ROOM, FURNISH- ed one or two gentlemen; good transportation. 2000 Calumet-av., 1st flat.

TO RENT—NEWLY FURNISHED ROOMS; GOOD transportation. 2912 Groveland-av.; cars.

TO RENT—HANDSOMELY FURN. FRONT RM.; also hskpg. suite; L exp. 4339 Calumet-av.

TO RENT—FRONT ROOM, MODERN; REAS- onable; gas; heat; bath; Ken. exp. I. C. Blue 4689.

TO RENT—4718 CALUMET-AV., 2D, NICELY furn. front room, modern; 47th "L" exp.

TO RENT—4738 CALUMET-AV. 1ST, NICELY furn. room; clean, neat, modern; "L" exp.

TO RENT—ROOMS BY THE DAY OR WEEK IN well situated detached house. 3100 Wabash-av.

TO RENT—NICELY FURNISHED FRONT room, private family; near I. C. 19 Oakwood-blvd.

TO RENT—NICELY FURNISHED FRONT room. 4407 Indiana-av., 4th flat.

TO RENT—LADY HAVING ELEGANTLY FUR- nished room; sunny. Tel. Cal. 1156.

TO RENT—LARGE FURNISHED ROOM, WITH or without board. 4228 Grand-blvd.

TO RENT—2346 CALUMET-AV., LARGE FRONT room; 3 in family; board if desired. FERRIS.

TO RENT — FURNISHED FRONT ROOM; clean; ¼ blk. elevated. 4707 Calumet-av., Fl. M.

TO RENT—2951 INDIANA-AV., LARGE PAR- lor, well furnished; also basement room.

TO RENT—3255 SOUTH PARK-AV., SUITE of 3 rooms; also side rooms; from $10 up.

TO RENT—ELEGANTLY FURN. FRONT RM., private family. 3532 Ellis-av.

TO RENT—LARGE FRONT AND MEDIUM front room; phone. 2207 Prairie-av.

TO RENT—4009 DREXEL-BLVD. LARGE front room, with or without board.

TO RENT—447 ELLIS-AV., APT. 5, 2 FINE, light, sunny rooms; $18. Ken. exp.

TO RENT—NICELY FURNISHED FRONT AND side rooms; modern. 4601 Prairie-av.

TO RENT—DESIRABLE ROOMS, DAY OR week; Indiana, near 35th-st. Douglas 6753.

TO RENT—FURN. ROOM, 4138 ELLIS-AV., 1ST flat; gentlemen preferred. Gray 258.

TO RENT—LARGE, WELL FURNISHED ROOM, clean home, modern. 3656 Indiana-av., 1st flat.

TO RENT—4629 PRAIRIE-AV.—BEAUTIFUL, airy front room; modern; 47th "L" exp.

TO RENT—2967 INDIANA-AV., SINGLE AND double well furnished rooms; all conveniences.

TO RENT—2 FURNISHED ROOMS, LIGHT housekeeping. 5826 Park; $2.50, $3.00. 57th.

TO RENT—6536 ALE-A-V. FURNISHED rooms; gentlemen only; Rock Island and elev-d.

TO RENT—573 E. 43D-ST., FLAT C.—NICELY furnished room; bath and electric light.

TO RENT—2 E. 42D-ST., FLAT D, CO. OR. INDI- ana-av.—Light front rooms for 2; reasonable.

TO RENT—5018 CALUMET, 2D; PLEASANT, large room; modern; phone; blk. L sta.

TO RENT—LADY HAVING FINE APT., PRI- vate bath. Tel. Cal. 1156.

TO RENT—ROOMS—WEST.

TO RENT—24 N. SACRAMENTO-BLVD., NEAR L sta. and Garfield Pk., nicely fur. front rooms for gentlemen; private front house; running h. and c. water; very desirable summer location; tel. 42.50- 3 Van Buren.

TO RENT—Y. M. C. A., NEW BUILDING, ROOMS with all modern conveniences, combined with separate reading room, gymnasium, handball court, swimming tank, bowling, billiards, and pool.

TO RENT—STRANGERS OR VISITORS CAN SE- cure pleasant, quiet, private home; reasonable charge. Phone Ogden 5162.

TO RENT—S. WILLIAMS, 228A Paulina-st.

TO RENT—FURNISHED SUITE OF ROOMS, suitable for three young men, or couple. Tel. Canal 1884. 963 Washington-blvd.

TO RENT—539 JACKSON-BLVD., NEAR ASH- land-blvd.; fur. front room; running water, priv. fam.; 2 gentlemen; "L" 5 car lines.

TO RENT—2302 ASHLAND-BLVD.—NICELY furnished rooms; steam heating water; reasonable; people employed; Indiana, Cottage Grove cars.

TO RENT — 2438 MICHIGAN-AV., LARGE front room; brass bed; modern; other rooms. Calumet 3068.

TO RENT—LADY HAVING PARLOR BED- room will rent to high class parties; rates one single. 2561 Vernon-av. Apt. 3. Doug. 4223.

TO RENT—NICELY FURNISHED FRONT ROOM, FURNISH- ed one or two gentlemen; good transportation. 2000 Calumet-av., 1st flat.

TO RENT—NEWLY FURNISHED ROOMS; GOOD transportation. 2912 Groveland-av.; cars.

TO RENT—HANDSOMELY FURN. FRONT RM.; also hskpg. suite; L exp. 4339 Calumet-av.

TO RENT—FRONT ROOM, MODERN; REAS- onable; gas; heat; bath; Ken. exp. I. C. Blue 4689.

TO RENT—4718 CALUMET-AV., 2D, NICELY furn. front room, modern; 47th "L" exp.

TO RENT—4738 CALUMET-AV. 1ST, NICELY furn. room; clean, neat, modern; "L" exp.

TO RENT—ROOMS BY THE DAY OR WEEK IN well situated detached house. 3100 Wabash-av.

TO RENT—NICELY FURNISHED FRONT room, private family; near I. C. 19 Oakwood-blvd.

TO RENT—NICELY FURNISHED FRONT room. 4407 Indiana-av., 4th flat.

TO RENT—LADY HAVING ELEGANTLY FUR- nished room; sunny. Tel. Cal. 1156.

TO RENT—LARGE FURNISHED ROOM, WITH or without board. 4228 Grand-blvd.

TO RENT—2346 CALUMET-AV., LARGE FRONT room; 3 in family; board if desired. FERRIS.

TO RENT — FURNISHED FRONT ROOM; clean; ¼ blk. elevated. 4707 Calumet-av., Fl. M.

TO RENT—2951 INDIANA-AV., LARGE PAR- lor, well furnished; also basement room.

TO RENT—3255 SOUTH PARK-AV., SUITE of 3 rooms; also side rooms; from $10 up.

TO RENT—ELEGANTLY FURN. FRONT RM., private family. 3532 Ellis-av.

TO RENT—LARGE FRONT AND MEDIUM front room; phone. 2207 Prairie-av.

TO RENT—4009 DREXEL-BLVD. LARGE front room, with or without board.

TO RENT—447 ELLIS-AV., APT. 5, 2 FINE, light, sunny rooms; $18. Ken. exp.

TO RENT—NICELY FURNISHED FRONT AND side rooms; modern. 4601 Prairie-av.

TO RENT—DESIRABLE ROOMS, DAY OR week; Indiana, near 35th-st. Douglas 6753.

TO RENT—FURN. ROOM, 4138 ELLIS-AV., 1ST flat; gentlemen preferred. Gray 258.

TO RENT—LARGE, WELL FURNISHED ROOM, clean home, modern. 3656 Indiana-av., 1st flat.

TO RENT—4629 PRAIRIE-AV.—BEAUTIFUL, airy front room; modern; 47th "L" exp.

TO RENT—2967 INDIANA-AV., SINGLE AND double well furnished rooms; all conveniences.

TO RENT—2 FURNISHED ROOMS, LIGHT housekeeping. 5826 Park; $2.50, $3.00. 57th.

TO RENT—6536 ALE-A-V. FURNISHED rooms; gentlemen only; Rock Island and elev-d.

TO RENT—573 E. 43D-ST., FLAT C.—NICELY furnished room; bath and electric light.

TO RENT—2 E. 42D-ST., FLAT D, CO. OR. INDI- ana-av.—Light front rooms for 2; reasonable.

TO RENT—5018 CALUMET, 2D; PLEASANT, large room; modern; phone; blk. L sta.

TO RENT—LADY HAVING FINE APT., PRI- vate bath. Tel. Cal. 1156.

TO RENT—ROOMS—NORTH.

TO RENT—494 LA SALLE-AV., BY OWNER, beautifully decorated and furnished rooms; hardwood floors, Wilton rugs, Morris chair, brass bed, hair mattresses, nice closets; running water, hot water at all hours; steam heat; strictly first class in every particular; references. Phone North 8623.

TO RENT—ROOMS—MISCELLANEOUS.

TO RENT—FURNISHED ROOMS, LAVATORY, closets, phone; reasonable; fine transportation. Address B 145, Tribune.

TO RENT—HOUSEKEEPING ROOMS.

South Side.

TO RENT—TWO LARGE FRONT ROOMS, FUR- nished; light housekeeping; steam, phone; best transportation; married couple; reasonable. 514 47th-st., corner Champlain.

TO RENT—TWO LARGE FRONT ROOMS, FUR- nish for light housekeeping; exceptional oppor- tunity; Kenwood "L" one square. 4222 Oakes- wald-av.

TO RENT—SUITE, FURNISHED COMPLETE; phone, gas range, steam, running water. 2903 Groveland-av.

TO RENT—2438 PRAIRIE-AV., 2 ROOMS, COM- plete for light housekeeping; also parlor for single.

TO RENT—4755 CALUMET-AV., 2D, LARGE sunny front room for couple; kitchen privi- leges; phone; piano; ¼ blk. "L" exp.

TO RENT—F'RN. ROOMS, LIGHT HSKPG. OR kit. priv.; steam; $1.75 up. Calu. 6578. 84 E. 22d-st., 2d.

TO RENT — 5424 RHODES-AV., ELEGANT front rooms, newly furnished; bath, closets, best transportation. Douglas 1864.

TO RENT—BEAUTIFULLY FURNISHED ROOM for housekeeping. 3404 Forest-av. Phone.

TO RENT—3 NICELY FURNISHED LIGHT hskpg. rooms; running water. 3220 Rhodes-av.

TO RENT — 3030 GROVELAND-AV.—LARGE connecting rms.; comp. for h. k.; also other rms.

TO RENT—3423 PRAIRIE-AV.; NICELY FUR- nished front rooms for lt. hskpg. Cal. 9415.

West Side.

TO RENT—MOD. FUR. 3 ROOM S. H. APT., sitting room, bedroom, kitchen, gas range, porce- lain sink, bath, hardwood floors, $5.50 weekly, in- cluding ice, gas [cooking light]; adults; references. Janitor, 16 Bishop-ct.

TO RENT—FRONT AND SIDE ROOMS, $1.75 up; 3 or 4 sunny hskpg., complete; kitchen; steam; conv. 516 Adams-st., 1st.

North Side.

TO RENT—3 FURNISHED ROOMS FOR LIGHT housekeeping; large range, running water. 1032 N. Clark-st.

TO RENT — NICELY FURNISHED HOUSE- keeping suite; private bath; large porch; new building. GALEY, 224 Cass-st.

TO RENT—1 OR 2 FURNISHED ROOMS FOR hskpg.; steam. Flat 5, 60 Wisconsin-st.

WANTED—ROOMS.

WANTED—TO RENT—BY YOUNG COUPLE, large, well furnished room, in private residence, located east of Lexington-av., between 60th and 67th-sts.; board optional.

WANTED—TO RENT—FURNISHED ROOM, Monday for two adult young men, between Michigan and Prairie-avs., 12th and 18th-sts.; state price. Address B 472, Tribune.

WANTED—TO RENT—BY YOUNG MAN, large, well furnished room, with or without board, located east of Lexington-av., between 60th and 67th-sts. Address X 387, Tribune.

WANTED—TO RENT—BY 2 BUSINESS MEN, 2 rooms on South Side; private family preferred; state terms. Address B 462, Tribune.

WANTED—TO RENT—FOOD AND BREAK- fast, for use of furniture; S. S. preferred. Ad- dress W 543, Tribune.

WANTED—TO RENT—ROOM IN MODERN apart., N. S., by young woman teacher. Ad- dress A 260, Tribune.

WANTED—TO RENT—FUR. H. ROOMS; RE- sponsible couple; N. Side pfd. Address B 403, Tribune.

WANTED—TO RENT—YOUNG MAN, SINGLE room. State terms with and without board; also LOCATION. Address B 507, Tribune.

WANTED—TO RENT—BY TWO LADIES, SEP- arate sunny rooms; 30 W. "L." Address B 408, Tribune.

WANTED—TO RENT—TWO UNFURNISHED rooms, by young married couple; Kenwood or Hyde Park; near I. C. Address A 242, Tribune.

BOARD AND LODGING—SOUTH.

HOTEL LA SALLE—Lake and Dearborn-sts.; Cov- nell, Prop., formerly with Planters Hotel, St. Louis, Mo. A homelike place, with quiet sur- roundings; excellent service; fine location, one block from Cot. Grove electric cars, 10 minutes' ride to business center. All modern con- veniences, elevator service day and night; rates, $1.50 per day up; $8 per week up. American plan. References. Phone Doug. 994.

5714 WASHINGTON-AV.—CHOICEST OF LOCA- tions; ideal for summer; shade, fruit, conve- nience, cable, and parks; large light rooms; home cooking; $7 up; special rates to families and clubs of several persons.

THE NEW HUNTINGTON. 107 E. 87TH-ST.— Beautiful location; convenient transportation, excellent service; table of highest reputation; rooms single or en suite, with private bath. $7 up $14 per week. Douglas 576.

56 OAKWOOD-BLVD.—NICELY FURN. FRONT double room, overlooking lake; well ventilated and cool, for summer; also single rooms; first home cooking; 15 min. to city Ken. "L" and I. C. Douglas 7676.

107 E. 40TH—KENWOOD—ROOMS, SINGLE OR en suite; light, cleanly well furnished; pleasant location; excellent transportation; L. 2 min. Ind. cars, 2 min. Phone Douglas 1714 Blue.

5404 INDIANA-AV., 1ST.—BEAUTIFUL LARGE parlor connected with front side room, nicely furn., suitable for couple or 2 gentlemen; best of home cooking; 53d "L" exp.

5116 EAST END-AV., FACING THE LAKE NR. Chicago Beach Hotel—Large rooms, with fine view of lake, now available in this delightful home; choice table; I. C. express.

CRESCENT HOTEL, 41ST AND ELLIS-AV.— Bright, sunny rooms, single or en suite; private baths; ¼ block; express; finest table; $8 p. w. week up. Douglas 141.

5701 ROSALIE-CT., YE ROSLIE INN—SELECT family hotel, 2 or 3 pleasant rooms with board; home cooking; must be seen to be appreciated; ¼ block I. C.

4462 BERKELEY-AV.—PRIVATE FAMILY with modern home offers exclusive accommoda- tions at reasonable figure to limited number re- fined parties; I. C. and Ken. "L." Oak 792.

6131 LEXINGTON-AV.—SINGLE AND DOUBLE room, also suite; exclusive use porch; all light, airy; home board; I. C. and L. Phone Hyde Park 6557.

2660 MIOHIGAN-AV.—FIRST CLASS PRIVATE residence; will rent three rooms, elegantly fur- nished; steam, electric light; private; finest home cooking; free phone; to high class parties.

95 AND 97 E. 51ST-ST.—LADY WITH NEWLY decorated, beautiful home, near Chicago Beach Hotel, will rent to couple or single rooms, single or en suite, with the best of home cooking; 51st. I. C.

6838 THROOP-ST., 1ST FLAT—YOUNG COUPLE will furnish cheerful room, new, for desirable person; privilege entire house; breakfast; new bldg.; 2 blocks South Side L; $2.50.

UNIVERSITY HOTEL, CORNER 53D-PL. AND Cottage Grove-av.—Steam heated rooms, $3 a week; kitchen privileges if desired; place for summer; special laundry; transient, 50c to $1 a day.

5616 MONROE-AV.—ROOMS, FRONT SUITE, hot water; free telephone; also smaller rooms. MRS. LAMBERT. Phone Hyde Park 1288.

1801 MICHIGAN-AV.—DETACHED RESIDENCE; elegantly furnished, large, desirable rooms; broad porches; superior board for refined people.

9 E. 31ST-ST.—ROOMY ALCOVE OVERLOOK- ing lake; lavatory; home cooking; reasonable; single room, $5; references; phone; C. 10 min.

3128 PRAIRIE-AV.—HANDSOME FURNISHED rooms, with board; single or en suite; home ta- ble; good transportation.

THE MONTPELLO, 5560-71 OAKENWALD- av.—Beautiful outside rooms; steam heat; excel- lent meals; 1 block I. C. 47th-st. Tel. Oak 3942.

4204 CALUMET-AV.—NICELY FURNISHED rooms with excellent home table; 43d express; Jewish.

ROOM WITH BOARD FOR 1 OR 2 LADIES IN Woodlawn; strictly first class. Phone H. P. 4202. Address B 431, Tribune.

3618 LAKE-AV.—SUITES AND SINGLE RMS.; private baths; excellent board; no finer; $6 and up; rates to couples. Douglas 2378.

THE HAYDEN; 152 E. 50TH-ST.—CHEERFUL, large and small rooms, with board; home table; reasonable; I. C., Cott. Grove cars. Doug. 1440.

3540 LAKE-AV.—NEW HOUSE, NEWLY FUR- nished, overlooking lake; suites with private bath; electric light; excellent table.

3839 RHODES-AV., 2D FL.—NEWLY FUR

TO RENT—FLATS—SOUTH.

Howard Bros. & Co.

101 WASHINGTON-ST.
Phones Cent. 3158 and Main 1178.

105 47th-st., east of L. Open Sunday and eve. Phones: Oakland 1418 and Oakland 3062.
Cor. 58th and Prairie-av. Open Sunday and eve. Phone Wentworth 483.

ELEGANT STEAM HEATED APARTMENTS.
GOING FAST. ONLY A FEW LEFT.
9 rooms, 6466 Cornell-av., 2d floor; finished in most complete manner; large rooms; servants' bath; handsome decorations; ideal location; near lake and L. C. express trains; special attractive rent. Janitor on premises today.
7 rooms and al., 4127 Michigan-av., 1st flat; thoroughly modern in every respect; 2 baths; $60.
7 and 8 rooms, 5650 Indiana-av.; hardwood floors, sideboard, etc.; $37.50 and $40.
9 rooms, 6622 40th-pl., near Grand; hardwood floors, sideboard, etc.; $45.
8 rooms, 3518 Rhodes-av., 4th flat; this building is well kept up; only $25.
7 rooms, 4357 Ellis-av., 1st flat; modern 2 flat bldg.; special rate.
7 and 8 rooms, 665-7 48th-st., east of Grand; colonial porches, 2 baths, fine light; very fine.
7 rooms, 6038 Indiana-av., 2d flat, $40.
7 rooms, 4919 Vincennes-av., 1st flat, $37.50.
7 rooms, 2d flat, 5 rooms and bath, 3d flats; will decorate; $37.50, $40. Janitor next door south.
7 rooms, 4344-50 Calumet-av.; hardwood floors, sideboards, tile baths, etc.; special rates. See janitor.
6 and 7 rooms, 4335-7 Michigan-av., 1st and 2d flats, 2 baths; finished in choicest hardwoods; magnificent sideboards; strictly high grade; $60-$65.
6 rooms, 1070 41st-st., near Prairie; $30.
6 rooms, 687 45th-pl., east of Grand-blvd., $38.
6 rooms, 5154 Lake-av., cor. Washington-av.; new, high grade, finished in choicest hardwoods; excellent light; servants' lavatory. Special attractive rents. See janitor.
6 rooms, 4641 Prairie-av., 2d flat; hardwood floors, sideboards; fine; $45.
6 rooms, s. w. cor. 45th and Calumet-av., 3d, corner; hardwood floors, sideboard, etc.; $47.50.
6 rooms, "The Lowell," n. e. cor. 43d-st. and Lake-av.; fireproof; modern conveniences; $29 to $31. See janitor on premises.
6 rooms, 5714-20 Indiana-av.; hardwood floors, sideboards; every convenience; $45 to $50.
6 rooms, 4413 Calumet-av., 1st flat; hardwood floors, sideboard; up to date; $45.
6 rooms, 449 44th-st., near Forrestville, 1st flat; hardwood floors, sideboard, etc.; $35.
6 rooms, 5827 Indiana-av., 1st flat; hardwood floors, sideboards, etc.; low rent.
6 rooms, 40 44th-pl., near Lake-av., near I. C. and "L" stations, 2d flat, modern; $33.
6 rooms, Jackson Park Mansions, 6256-64 Jackson Park-av., fronting Jackson Park; hardwood floors, sideboards; $42.50. Agents there today.
5 rooms, 534 47th-st., near St. Lawrence, $27.50.
4 rooms, 6256-64 Jackson Park-av.; all modern; fronting park and near "L" sta.; $30.
4-5 rooms, n. w. cor. Langley-av. and 50th-st.; new; ready about May 1; $30 and up. Agent there today.
5 rooms, 3520 Rhodes-av., 1st. front flat, $20.
4 rooms, s. w. cor. 50th-st. and Forrestville-av.; hardwood floors, sideboard etc.; $25. See janitor.

New 9 and 10 Room Hyde Park Apartments

5451-5 EAST END-AV.—9 rooms, 3 baths; finished in solid mahogany and other costly cabinet finished hardwoods; solid porcelain bathrooms, butlers, laundry trays; separate safes for silver and valuables; glass lined refrigerators; sideboards, mantels, tiles, etc., of exclusive special designs. Rooms extra large and light; spacious front and rear porches; building semi-fireproof and noiseless. Finest location in Chicago; 3 blocks to I. C. express and near park and lake. Ready now. Open today.

5454 EVERETT-AV.—10 rooms; 2 private baths, besides maid's; each apartment a private home; 2 feet wide, with front porch; 2 feet entire front, overlooking lake. Every room large and outside, beautifully finished and appointed. Choice location, near park and I. C. express. Open today. Ready April 15.

JOHN A. CARROLL & BRO.
105 E. 53d-st. Tel. Hyde Park 440.

TO RENT—BY
O. F. SMITH & CO.,
GARFIELD-BLVD. AND PRAIRIE-AV.
Open Sunday and evening.

Corner 56th and South Park-av., 6 and 7 room flats, overlooking Washington Park; modern and light; $40 and $50.
6624-26 Ellis-av., 5 rooms; new building; open for inspection; $40.
5643 Michigan-av., an elegant 6 room flat; tile bath and all modern improvements; $50.
5426 Calumet-av., 6 rooms, 2d floor; all outside light; private porch in front; beam ceiling; $50.
5645 Prairie-av., 5 rooms and bath; modern and light; three flat building on 50 ft. lot; $65.
1159 E. 57th, near Indiana-av.; modern 6 room flat; $26.
1010 Garfield-blvd., near Prairie-av., 6 rooms, newly decorated; $37.50.

TO RENT—STEAM HEAT.
2306 Indiana-av., 9th-st.
3d, corner flat, 7 and bath.....$45.00
1st, corner flat, 5 and bath.
Established physician's location 40.00
2353 Prairie-av.
2d flat, 6 rooms and bath..... 27.50
221 Jackson Park-terrace, near Jackson-av. and Ill. Cent., 1st, 7 rooms and bath..... 30.00
221 Jackson Park terrace, 7 and bath..... 32.50
222 E. 56th-st., near Jackson Park.
Ill. Cent. and L., 3d flat; 7 and bath..... 32.50
4526 Forrestville-av.; best transportation.
2d flat, 6 rooms and bath..... 25.00
5481 Lake-av., 2d flat, 5 rooms and bath..... 20.00
5481 Lake-av., 3d flat, 4 rooms..... 15.00
4320 Forrestville-av., 3 room flats, $12 to 15.00

TO RENT—BY STONE & CO., 125 Monroe-st.

TO RENT—S. E. COR. 42D-ST. AND CALUMET-AV., overlooking blvd., 4, 5, and 6 rooms.....$25 to $32.50
3735 Michigan-av., 8 rooms..... 35.00
4138 Calumet-av., 7 rooms..... 40.00
4345 Prairie-av., 8 rooms..... 40.00
4236 Indiana-av., 7 rooms and 1 in base..... 40.00
4706 Calumet-av., 7 rooms..... 42.50
496 E. 44th-st., 5 rooms..... 45.00
Extra fine Grand-blvd. apts., 2 baths.
4328 Grand-blvd., 6 rooms..... 95.00
402 E. 42d-pl., 7-8 rooms.....$35, 37.50
CALL FOR LIST.
MOORE & NEWMAN, 43d and Grand-blvd.

TO RENT—

"The Mallers"

northwest corner Drexel-blvd. and 44th-st., one apartment; 12 rooms, 3 baths; finest apartments in city; every light, low rent; operation; automobile storage furnished free to tenants. Apply on premises. JOHN R. MALLERS.
6th floor. 4358 Drexel-blvd.

TO RENT—
The Kenwood, 47th and Kenwood-av.
Absolutely fireproof, lowest rate of insurance of any building in the city. 6 to 9 rooms, a splendid cafe. The bldg. has been newly decorated, ready to commence on the 1st of May; a reputable tenant can lease a three room elegantly decorated apartment with two entrances on first floor. Phone Oakland 1600.

Marie Building,

4100 AND 4102 CALUMET-AV.
2 choice 6 room and 1 7 room steam heated apartments; modern in every way; close to good transportation. Janitor on bldg. The rent will please you. Call up Cent. 2968.

TO RENT—MAY 1ST.
288 35th-st., 1st flat, 7 rooms.....$27.50
2653 Calumet-av., 3d flat, 7 rooms..... 28.00
231 29th-st., 3d flat, 4 rooms..... 26.00
University of Chicago.
Central 8715. 135 Adams-st.

TO RENT—
4522 Calumet-av., 2d, 4 rooms, very cozy, $25.
4528 Calumet-av., 2d, 5 rooms, $30.
302 E. 60th-pl., near Washington, 5 rooms, 3d floor; & fine flat; all rooms very light; $35.
5129 DREXEL-BLVD. 7 rooms. Cor. Dearborn-st.

TO RENT—5719 MADISON-AV., MODERN 3 room flat, near parks; Chicago university; 2 blocks from I. C. express trains and street cars; 2d floor; $45. See janitor or South Side Real Estate Agency, Suite 617-618 Hartford Bldg., 140 Dearborn-st. Telephone Central 2546.

TO RENT — 3806-3808 ELLIS-AV., MODERN building; steam heat.
5 rooms, $35.00; 3d floor.
RALPH DILLENBECK,
Room 604, 215 Dearborn-st.
Phone Harrison 1285.

TO RENT—IN THE BEAUTIFUL NEW
H. Stanley Bldg., 1204 to 1212 E. 60th-st., near S. S. "L," modern 4 room apartments from May 1st, at $29 and $30. See janitor.
WILLIAM A. BOND & CO., 115 Dearborn-st.

TO RENT—STEAM HEAT.
6 ROOMS AND BATH.
Janitor service; good location and transportation; fine janitor service; possession May 1st. Will be newly decorated; $25. CHICAGO TITLE AND TRUST CO., Washington and La Salle-sts.

TO RENT—SPLENDID APARTMENT, 8 LARGE light rooms, hardwood finish, modern, new decorations, janitor service and supply, ice box, range, janitor; detached all sides; rooms; ready now; $42.50. 4828 St. Lawrence-av.

THE NORWOOD,

36TH AND INDIANA-AV.; 7 LARGE, LIGHT ROOMS; $40.00.
CLARK & KIRK & CO., 100 Washington-st.

TO RENT—4557 GRAND-BLVD.
Elegant second floor new apartment, modern conveniences; magnificent decorations and electric fixtures; roundpower floors.
Janitor on premises.

TO RENT—BEAUTIFUL 6 ROOM 2D FLOOR apartment (corner), surrounded by fine lawn like private residences; 3 blocks Washington Park; $35 to gentile, responsible people only. N. e. cor. Jackson-av. and 56th-st.

TO RENT—SEVERAL FLATS, $27 FOR 5 ROOM steam heated flat; hot water, janitor service hardwood floors; all light rooms, on 1st floor. 6743 Vincennes-av. W. D. CRANE & AGT., 67th and Richmond-sts.

TO RENT—VERY CHOICE 4 AND 5 ROOM apartments, Victoria Bldg., northeast corner Madison-st. and 37th-av.; light and cheerful; only 5 left; $35 to $42.50. 2 blocks to I. C. express trains. A. H. PARKER, 251 E. 67th-st.

TO RENT—HANDSOME 9 ROOM APARTMENTS on Midway Plaisance, at entrance to Jackson Park; fireproof; elevator service; convenient to I. C. express trains and S. S. "L." $80 to $90. 220 E. 60th-st.

TO RENT — 6404 GREENWOOD-AV., CHOICE location, near I. C. and "L" stations, 1st and 3d flats, 6 and 7 elegant rooms, decorated to suit; $40 to $45. 6406 Greenwood-av., 2d flat, 6 rooms, $35.

TO RENT—FLAT 53, 42D-ST., NEAR ILLINOIS Central and "L"; business, residence, manufacturing; 3 rooms, 4235 Oakenwald-av., $14. SMITH, 2947 Cottage Grove-av.

TO RENT—4361-63 GREENWOOD-AV., 6-7 rooms, modern in every respect; front porches; agent on premises. H. F. NORCOTT & CO. 123 E. 63d-st.

TO RENT—S. E. COR. RHODES AND BRYANT-aves.—Fine 5 and 6 room flats; steam heat, etc.; good transportation. Possession May 1st. Chicago Title and Trust Co., 100 Washington-st.

TO RENT — HOWARD APARTMENTS, ELEgant 4, 5 and 7 rooms, $25, $30, and $35. 215 E. 63d-pl., opposite Jackson Park, near I. C. Ry. and South Side "L."

TO RENT—N. W. COR. INDIANA-AV. AND 40th-st., beautiful 3 r. flat, on corner; e. and s. front; light in every room; $45 per month.
ALEX. FRIEND & CO., 150 La Salle-st. Main 1545.

TO RENT—$20—STEAM HEATED 4 ROOM flat; 6 rooms, $25; 7 rooms, $30; near Lexington-av. BENJ. BISSINGER, 100 Washington-st.

TO RENT—FIVE AND EIGHT ROOM FLATS, $25, $30. 2841 Indiana-av.

TO RENT—STEAM HEATED SIX ROOM FLATS. 6604 Drexel-av. See janitor.

TO RENT—4-5 R., $22, $25; 7 R., $27; 7 R., COR., $28; steam, hot water, elevator. 3105 Calumet.

TO RENT—2929 CALUMET-AV., 3 ROOM FLATS; steam heat, hot water, range; adults; $13 up.

TO RENT—MODERN FLATS, 5-8 ROOMS. W. cor. Wabash and 23d-st. Office, 174 23d-st.

TO RENT—FLATS—SOUTH.

TO RENT—4531 VINCENNES-AV., ELEGANT 8 room flat, $37.50.
3239-241 E. 62d-st., near Jackson Park, I. C. and Alley "L," 6 rooms.....42.50
6315 Kimbark-av., very fine 8 room flat, mahogany finish; 2 bathrooms, 4 bedrooms; finest location in Woodlawn. All outside rooms; $65.
CHAS. A. V. STANDT, 107 Dearborn-st.

TO RENT—FLATS—WEST.

TO RENT—
363 W. Harrison-st., R. 3d, steam, 4 r.....$16
84 S. Leavitt-st., 1st; pos. May 1, 6 r..... 16
359 W. Harrison, R. 2d, steam 4 r..... 15
291 Washington-blvd., 1st, 6 r..... 18
22 S. Carpenter-st., 3d, 6 r..... 16
E. ORRIS HART & CO., 114 Dearborn-st.

TO RENT—AUSTIN—56 — 497TH-AV.—BEAUTIful 6 room modern new flat, second floor; steam heat and hot water; plenty light and air; large closets; tile bathroom and vestibule; fancy dining room shade; new gas stove; best car service, 20 min. to loop; open for insp. 10 to 4 Sunday, or call up 1084 Central. RETTIG.

TO RENT — "HENRIETTA" BLDG., 1224 TO 1232 Humboldt-blvd., corner of Johnston-av., close to Logan Square "L" station, prettiest flats in Logan Square; steam heat, hardwood floors, large consols, sideboards, gas ranges, porches; rental $27.50 to $35. See janitor.
WILLIS & FRANKENSTEIN, 115 Dearborn-st.

TO RENT—FLATS, WEST SIDE.
800 N. Western-av., 2d flat, 7 rooms, with bath.....$15
802 N. Western-av., 2d flat, 7 rooms, with bath 16
1038 S. Western-av., 2d flat, 4 rooms..... 10
REYNOLDS & ROSE, 822 Tribune Building.

TO RENT—UNUSUALLY FINE FLATS, LARGE light rooms; mahogany finish, marble entrance, hardwood floors, heated, hot water. See janitor, 1 block east of Madison-st. car line, north of Madison, Oak Park. Tel. Chicago, Main 2816; Kedzie 6447.

TO RENT—MODERN FLATS; STOVE, 6 R., $15; furnace, 5 r., $23; 6 r., $24; 8 r., $26; steam and hot water, 5 r., $27; 6 r., $30; 7 r., $35; 8 r., $40; 10 r., $50; 8 r. house, $25. Austin R. E. Co., n. L, 5100 Lake-av. Austin 4565.

TO RENT—$30 AND $35, CORNER DOUGLAS-blvd. and Fillmore-st., 4 and 5 rooms, steam heat, hot water, janitor service, electric light, carpeted halls. HOWARD W. AMES, 9½ S. 44th-av., afternoons. Tel. Kedzie 386.

TO RENT—IN CHICAGO BUILDING, W. CHIcago-av. and Paulina-st., 6 and 7 rooms; steam heat; good arrangement will put in good order; good transportation; low rental.
GORDON STRONG & CO., 209 State-st. Har. 563.

TO RENT—$27 AND $28.50; WEST END AND 46th-ave.—New five and six room flats; furnace heat; newly decorated; buildings built on wide lots; every room light. HOWARD W. AMES, 9½ S. 44th-av., afternoons. Tel. Kedzie 386.

TO RENT—6 ROOM FLATS, 3D AND 4TH floors, 471-473 W. Madison-st. $15 and $18 mo.
JOHN F. WEGFORTH CO.,
Main 4505. 163 Randolph-st.

TO RENT—194 W. NORTH-AV., NEXT DOOR to Milwaukee-av.; 7 room flat; unheated; front and side light; will put in good order; low rental.
GORDON STRONG & CO., 209 State-st. Har. 563.

TO RENT—VERY FINE NEW 6 ROOM APARTment on north shore; perfect light, extra large rooms, overlooking Sheridan-drive and lake; only $45. 649 Pine Grove-av.

TO RENT—CLIFTON PARK-AV. AND W. 15TH-st., 4 and 5 room flats; steam heat and janitor service; $23.50 and $27.50.
JAMES A. McLANE & CO., 100 Washington-st.

TO RENT—MOD. 3-4-5 ROOM S. H. APT., GAS range, porcelain sink, bath, hardwood floors, $20 up. Imp. location, eve. gas, heat; ref. See janitor, 450 Washington-blvd.

TO RENT—7 AND 8 ROOM MODERN FLATS 1 block from Garfield Park; best residence district; rent $30 to $36. Call at 145 St. Louis-av., 2d flat.

TO RENT—437 CLARK-AV., AUSTIN, 7 LARGE room flat; all outside and sunny; new bldg.; STEAM HEAT; rent $32.50 per mo.; only one left.
JOHN R. LYMAN, 5240 Washington-blvd.

TO RENT—$35—1990 WILCOX-AV., SECOND flat, seven rooms, steam heat. HOWARD W. AMES, 9½ S. 44th-av. Afternoons. Tel. Kedzie 386.

TO RENT—FLATS WITH STEAM AND HOT water, 3 to 6 rooms, $15, $25, $30; 12 r., $70. See janitor on premises, 847 Washington-blvd.

TO RENT — HANDSOME SIX ROOM FLAT, STEAM; LOW RENT TO FAMILY OF TWO. 110 CATALPA-PL., LOGAN SQUARE.

TO RENT—3 ROOMS, STEAM, HOT AND COLD running water in bedrooms; hardwood floors, 19 Ashland-blvd.

TO RENT—WEST OF GARFIELD PARK—DEsirable list of HIGH GRADE flats. Phone Kedzie 1377. A. D. HARDING, 2073 W. Madison-st.

TO RENT—1500 PARK-AV., 6 ROOMS, STEAM heat; janitor; $27.50.

TO RENT—3 ROOM FLAT; HOT WATER HEAT. 854 Flournoy.

TO RENT—3 ROOM STEAM HEATED FLAT; good transportation. Western and Congress-st.

TO RENT—TWO 4 ROOM FLATS; $13 MO. stove heat. BROWN, 415 W. Randolph-st.

TO RENT—4 AND 5 ROOM MODERN FLATS; adults; $19, $24. Janitor, 496 Colorado-av.

TO RENT—ELEGANT 6 ROOM FLAT; 1888 Fulton-st., near Hamlin elevated station; $23.

TO RENT—6 ROOM FLATS, STEAM HEAT, $27.50. 360 W. Congress-st. See janitor.

TO RENT—FLATS—NORTH.

TO RENT—
BUENA PARK AND LAKE VIEW APARTMENTS.
EDW. C. HOYER & CO., 1210 SHERIDAN-ROAD
1832 Melrose-st., 4 rms., 1st flat.....$25.00
715 Seminary-av., 4 rms., 2d flat..... 27.50
1409 Rokeby-st., 5 rms., 2d flat..... 37.50
1831 Melrose-st., 5 rms., 2d flat..... 40.00
1253 George-st., 5 rms., 1st flat..... 30.00
1257 Rokeby-st., 6 rms., 2d flat..... 37.50
1746 Kenmore-av., 6 rms., 1st flat..... 35.00
1334 Byron-st., 6 rms., 1st flat..... 35.00
2201 Clarendon-av., 8 rms. and alcove, 1st flat 35.00
1904 Belmont-av., 7 rms., 1st flat; new..... 50.00

TO RENT—
THE CHATEAU.
Chicago's most unique north shore apartment house, with park, lagoon, ball and billiard room; each apartment has front logia and rear porch, refrigeration, hot water heat, janitor service, telephone night and day service; transportation ideal; highest references required; no small children; 6 rooms, $40-$45; 7 rooms, $45-$50; 8 rooms, $42-$50; servants' toilets; 7 rooms, $55-$60; 8 or 9 rooms, $80-$85. These 2, 9 rooms, are a house in a building, 50x175 feet, light on four sides; beautifully decorated. See these before you rent.
A. FUCHS, Office 1135 Sheridan-rd. L. V. 2500.

TO RENT—HIGH CLASS APARTMENT, 12 rooms, second floor, overlooking Lincoln Park and lake; electric elevator service, vacuum cleaning system, screened outside porches, hot water heating; four bathrooms; separate private porches for servants; garage with gasoline arrangements; janitor resides on premises; most attractive apartment building in the city; rent $250 per month.
WM. D. FISCHER, 132 Clark-st.
Phone Main 3159.

TO RENT—FINEST APARTMENT ON NORTH Shore, at 1781 Sheridan-rd.; 9 rooms and 2 baths; solid imported mahogany, quarter sawed oak, plate-rail, porcelain fixtures, art glass, safes, cedar closets, elegant electric drop and decorations, private porches, dust proof windows; light on all sides; highest grade. LEHLE Central 5044.

TO RENT—CORNER 6 ROOM FLAT, 2D AND 3D floors, opposite Lincoln Park; 692 La Salle-av., new building; steam heat; free electric light, etc. Apply Room 204, 167 Dearborn-st. Phone 91 Central, or Renting Office, 871 Wells-st., one block west.

TO RENT—BEAUTIFUL 5 ROOM FLAT ON 3D floor on corner in Park Mansions, La Salle-av. and Eugenie-st.; south and east exposure; elevator service; all conveniences.
JOHN F. WEGFORTH,
Main 4505. 163 Randolph-st.

TO RENT—109 WALTON-PL., NEAR LAKE Shore drive, opposite The Raymond; south front, 6 rooms, 2 baths; highest quality finish throughout; new, very light; immediate possession; rent reasonable; free to May 1st. KIRKLAND, Central 2347. 100 Washington-st.

TO RENT—3D AND 4TH FLOORS, 6 ROOMS each, 175 Eugenie-st., cor. La Salle-av.; all modern conveniences, elevator, etc.
JOHN F. WEGFORTH,
Main 4505. 163 Randolph-st.

TO RENT—RAVENSWOOD—16 MINUTES' RIDE to city, fine steam heated flats, 4, 5, 6 rooms; n. e. cor. Wilson and Ashland-avs. Janitors. Tel. 640. JOHN F. WEGFORTH.
Main 4505. 163 Randolph-st.

TO RENT—1ST FLOOR, 6 ROOMS, 682 LA Salle-av., fronting Lincoln Park; all modern; best service.
JOHN F. WEGFORTH,
Main 4505. 163 Randolph-st.

TO RENT—$24 TO $30, THE RAWORTH, 1421-1427 Hoyne-av., 6 and 7 room apartments; steam heat, etc. See janitor.
THEODOR W. BUHMANN, 1288 N. Clark-st.

TO RENT—1904 DEMING-CT., TWO BLOCKS from Lincoln Park; very cozy strictly modern 7 room apartment.
WILLIS & FRANKENSTEIN, 115 Dearborn-st.

TO RENT—FLATS NEAR SOUTH END LINcoln Park, 5 to 7 rooms; steam heat, electric light, hot water, etc.; $32 to $40. Apply renting office, 671 Wells-st.

TO RENT—5, AND 6 ROOM FLATS; LARGE, light and elegant; $30 to $45; cor. of Sheridan and Graceland-av. ANTON MYERS, 1312 Sheridan-rd. Tel. 3072 Graceland.

TO RENT—FLATS—FLATS—FLATS—FLATS—
We always have the largest list and the choicest flats to rent. H. C. SIEBERT, 1311 Wilson-av., Suite 6. Gevan Bldg. Ravenswood 966.

TO RENT—3 ROOM APARTMENT IN THE beautiful building, 171 Lake View-av., near Wrightwood, with large lawn, overlooking Lincoln Park; $35 to gentile. Inquire of janitor.

TO RENT—BEAUTIFUL NEW APARTMENTS, 3 large chambers; exceptionally large living room; every room outside light; front porches; southeast exposure. 1450 Wilder-av.

TO RENT—192 N. STATE-ST., 3D APT., 8 ROOMS and bath; hardwood finish, including floors, steam, hot water, private porch; immediate possession; janitor service and use.

TO RENT—426 E. SUPERIOR-ST., ANITA, ELEgant apartment of 7 extra large rooms; all modern conveniences. Call at Apartment B or Estate Thomas J. Shay, 1240 Unity Bldg.

TO RENT—HIGH GRADE APT. OF 8 LARGE rooms, overlooking lake, with porches; finished in mahogany, oak, and white enamel; convenient to Wilson exp. Tel. Edgewater 1000.

TO RENT—253-255 RUSH-ST., 10 ROOM STEAM heated flat; 2 bathrooms; $65. Apply M. C. MEYER & CO., 73-75 Wells-st.

TO RENT—671 LAKE VIEW-AV., 2D FLAT, 2 story bldg., 8 rooms, hot water heat, high class and modern; rent $40.

TO RENT—8 ROOM STEAM HEATED FLAT, good location for physician. 3503 N. Clark. Phone Edgewater 3166.

TO RENT—4 ROOM APT., RECENTLY DECOrated, in Pine's Apt. Building, Addison and Pine Grove-avs. Apply janitor.

TO RENT—647-9 DEARBORN-AV., NEAR SCHILler; very fine 8 room apartments; $60.

WILLIS & FRANKENSTEIN, 115 Dearborn-st.

TO RENT—1997 DEMING-PL., ¼ BLOCK FROM Lincoln Park, 6 room modern apartment, $37.50.
THEODOR W. BUHMANN, 1288 N. Clark-st.

TO RENT—722 WELLS-ST., CORNER FLAT, 3 rooms, steam, hot water; ½ block west Lincoln Park.

TO RENT—STEAM HEAT, 4 ROOMS AND BATH, $25; others up to $45. Also nice stove heated flats. 1504 Wrightwood-av. cor. Halsted-st.

TO RENT—1 BLOCK FROM LINCOLN PARK, 7 Evanston-av., 4 and 5 room flats; $30 to $32.50.
CREMIN & O'CONNOR, 97 Clark-st.

TO RENT—CORNER BLDG., 6 ROOM FLAT; steam; near park; $18. 1963 Webster-av.

TO RENT—ALL KINDS OF FLATS; ALSO FURnished. ELIZABETH J. HOYT, 320 E. Ohio-st.

TO RENT—LIGHT 6 ROOM FLAT; STEAM; HOT water; $30. 1712 N. Halsted-st.

TO RENT—6 ROOM FLAT, 2D FLOOR; WALKing distance 46 Delaware-pl.

TO RENT—FLATS—NORTH.

North Side Apartments

"BUENA VILLA"—123 Buena-av., the handsomest and most beautifully located new apartment bldg. in the city; 3 large light rooms, spacious front and rear porches; overlooks the lake and the finest residence section of Buena Park; all the elegance and comfort of a private residence. Open for inspection.

1379-81 KENMORE-AV. elegant new 5 and 6 room apartments; splendid interior arrangement; large porches; $45 to $52.50.

1515-18 LAKESIDE-PL., new bldg., overlooking the lake; 6 rooms; private front and rear porches; apartments will be handsomely finished and decorated; $50.00.

SURF-ST. AND LINDEN-CT.—Choice 5 and 7 rooms, well arranged; large porches; one block from the lake and Lincoln Park; $37.50 to $42.50.

1391 SHERIDAN-ROAD—One elegant 8 room apartment; all south exposure; $55.

THE PATTINGTON ANNEX, Bittersweet-pl. and the lake—4 and 5 rooms; interior finish and arrangement superior to any small apartment in the city; electric light, cold storage, etc., free; cafe and lunch room; $30 to $36.

SEND FOR OUR COMPLETE LIST OF NORTH SHORE APARTMENTS AND HOUSES.

W. K. YOUNG & BRO.,

204 Dearborn-st.
North Shore Office—COR. SHERIDAN-ROAD AND IRVING PARK-BLVD.

TO RENT—STEAM HEATED—
THE PINES
Pine Grove and Addison-avs.
Overlooking lake and Lake Shore drive.
Handsome 6 room apartment.....$40.00
THE BELDEN.
299 Belden-av., near Lincoln-av.
L station, express, and local cars block.
7 rooms and bath.
East exposure; light all day..... 38.00
24 flat, 7 large rooms..... 45.00
465 Dearborn-av., top flat..... 40.00
3 large light rooms..... 22.50
1438 Addison-av., corner Wilton.
1st flat, corner, 7 rooms and bath..... 45.00
1440 Addison—L station one block.
2d flat; east exposure..... 42.50
1204 Winona-av., corner Evanston.
3d flat; modern; 5 and bath..... 22.50
1216 Winona-av., near lake.
3d flat, 4 rooms and bath..... 26.00
129 Pearson-st., near Lake Shore drive.
Walking distance.
2d flat, 7 rooms and bath..... 35.00
161 La Salle-av.
1st, 7 rooms and bath..... 40.00

H. O. STONE & CO.,
125 Monroe-st.

THE HIGHMORE,

1066 to 1004 Sheridan-rd., cor. Pine Grove-av., new detached building with large lawns, one block from the lake; one block from electric cars; no cars direct to the city; 3 large light rooms, spacious front and rear porches; overlooks the lake and the finest residence section of Buena Park; all the elegance and comfort of a private residence. Open for inspection.

THE PATTINGTON AND PATTINGTON ANNEX

Irving Park-blvd. and the Lake.
Delightful Location.
Overlooking the Lake.
Seventeen minutes from the city by Northwestern Elevated Express trains to Sheridan-road Station.
The best appointed bldg. in the city.
AUTOMOBILE GARAGE, ELECTRIC LIGHT, COLD STORAGE, TABLE ICE, MESSENGER SERVICE, ETC., FURNISHED WITHOUT CHARGE.
4 to 9 ROOM APARTMENTS.
RENT $50 and upwards.
W. K. YOUNG & BRO., 204 Dearborn-st.
Pattington Office Open Evenings.

TO RENT—
WADEFORD BUILDING,
ELAINE-PL., NORTH OF ROSCOE-ST.—
Very high grade 4 room apartments in this beautiful building; from May 1...$52.50 and $55.00

622 N. CLARK-ST., NR. NORTH-AV.—
Choice 6 room flat on 2d floor..... 30.00

1335 ROKEBY-ST., near Grace-st.; very choice 8 room apartments on 2d and 3d floors..... 45.00

HENRY G. WELLS & CO., 115 DEARBORN-ST., and 1290 Sheridan-rd., s. e. cor. Dakin-st.

TO RENT — THE ELMHURST, 1924-1927 Wrightwood-av., near Lincoln Park; new high grade bldg.; on the north shore; three flats for rent of four, five, and six rooms, $37.50, $45, and $55; good light, choice neighborhood. Ring for janitor at entrance of 1924.
THE STEWART.
3620 to 1626 Sheridan-road, cor. Galt; finished in weathered oak and mahogany; two and three bath rooms, refrigeration, hot water heat, janitor service, telephone night and day service; transportation ideal; highest references required; no small children; 6 rooms, $40-$45; 7 rooms, $45-$50; 8 rooms, $42-$50; servants' toilets; 7 rooms, $55-$60; 8 or 9 rooms, $80-$85. These 2, 9 rooms, are a house in a building, 50x175 feet, light on four sides; beautifully decorated. See these before you rent.
A. FUCHS, Office 1135 Sheridan-rd. L. V. 2500.

TO RENT—HIGH CLASS APARTMENT, 12 rooms, second floor, overlooking Lincoln Park and lake; electric elevator service, vacuum cleaning system, screened outside porches, hot water heating; four bathrooms; separate private porches for servants; garage with gasoline arrangements; janitor resides on premises; most attractive apartment building in the city; rent $250 per month.
WM. D. FISCHER, 132 Clark-st.
Phone Main 3159.

TO RENT—FINEST APARTMENT ON NORTH Shore, at 1781 Sheridan-rd.; 9 rooms and 2 baths; solid imported mahogany, quarter sawed oak, plate-rail, porcelain fixtures, art glass, safes, cedar closets, elegant electric drop and decorations, private porches, dust proof windows; light on all sides; highest grade. LEHLE Central 5044.

TO RENT—CORNER 6 ROOM FLAT, 2D AND 3D floors, opposite Lincoln Park; 692 La Salle-av., new building; steam heat; free electric light, etc. Apply Room 204, 167 Dearborn-st. Phone 91 Central, or Renting Office, 871 Wells-st., one block west.

TO RENT—BEAUTIFUL 5 ROOM FLAT ON 3D floor on corner in Park Mansions, La Salle-av. and Eugenie-st.; south and east exposure; elevator service; all conveniences.
JOHN F. WEGFORTH,
Main 4505. 163 Randolph-st.

TO RENT—IN GILLESPIE BUILDING, EVANston and Wilson-avs., 4 and 5 rooms; steam heated; splendid light; good arrangement; nicely decorated; best service in the city; express trains; reasonable rent. From $23 up.
H. O. STONE & CO., 209 State-st.

TO RENT — 4 AND 5 ROOM FLATS, WITH bath; stove heat, large coal bin, and storeroom with each flat; 3 laundries and drying room in basement; large yard in rear; price $16 to $19 per month; first class transportation; steam or electric cars. Call at 4291 N. Clark-st., cor. Thome-av.

TO RENT—SIX AND SEVEN ROOM FLATS, $16 to $20, 1314-1520 BARRY-PT., in GRAND ave., st., two seven room flats, now ready for occupancy. BROOMELL BROTHERS, Agents, 90 Washington-st. Tel. Central 2546.

TO RENT—1457 WILSON-AV., COR. HAZEL-av., 3d floor, 7 rooms, steam, new bldg., $45; very fine.
REGELIN, JENSON & CO., 1918 Evanston-av.
EXCLUSIVE AGENTS.

TO RENT—741-3 WELLS-ST., NEAR WISCONsin-st., overlooking Lincoln Pk., three room steam heated flats.
WILLIS & FRANKENSTEIN, 115 Dearborn-st.

TO RENT—SHERIDAN PARK—MOD. COR., 5, 7, and 8 r. apts.; $35 to $50; 1061 Kenmore-av. Owner in building. Special" to select families. Phone Edgewater 3011.

TO RENT—ELEGANT MODERN 6 ROOM FLAT in the "Cecil," Osgood and Center-sts., $37.50. See janitor, 92 Center-st.
WM. A. BOND & CO., 115 Dearborn-st.

TO RENT—351-53 WINTHROP-AV., 6 ROOM flats in 2 flat bldg.; steam heat; janitor service; rent $35.
FRASER & HARPOLD, 2200 Evanston-av.

TO RENT—IN ELEGANT VERGENNES BLD'G., 1804 BARRY-PT., NEAR LINCOLN PARK; LIGHT, MODERN; DECORATE TO SUIT; 7 ROOMS, $47.50; 6 ROOMS, $40.

TO RENT—86 HAZEL-AV., ONE BLOCK SOUTH of Wellington, 1100 Marquette; east of Sheridan-road; beautiful modern flat $50.
WILLIS & FRANKENSTEIN, 115 Dearborn-st.

TO RENT—249 HAMPDEN-CT., NEAR WRIGHTwood-av., one block from Lincoln Park; modern 5 room flat, $45.
WILLIS & FRANKENSTEIN, 115 Dearborn-st.

TO RENT—HANDSOMELY FURN. LARGE 7 room apartment, 2d floor, 1 block east of station from Northwestern "L" station; 2d apt.; rent $55. 1117 Wilson-av.

TO RENT—6 ROOMS, ALL MODERN, $22; CORner bldg., 2 flats, 6 rooms each; high class and modern throughout; near Lincoln Park, Mohawk and Center-sts.

TO RENT—111 CHESTNUT-ST., STRICTLY modern sunlight 4 room flats; steam, hot water; $25. See janitor.

TO RENT—234 HAMPDEN-CT., 1 BLOCK FROM Lincoln Park, 9 room apartment; rent $50.
THEODOR W. BUHMANN, 1288 N. Clark-st.

TO RENT—4 AND 5 ROOM FLATS IN THE ADElaid, corner of Clark and Wellington. See janitor, or Tel. Graceland 3072.

TO RENT—5 ROOM FLAT, NEAR FULLERton El. station; rent low. See 247 Osgood-st.
E. B. KENDALL, 107 Washington-st.

TO RENT—1 BLOCK FROM LINCOLN PARK, 8 room flat; fine location; rent $40. 2304 Lincoln.
THEODOR W. BUHMANN, 1288 N. Clark-st.

TO RENT—COR. FLAT, 701 PINE GROVE, 7 and 8 rooms; $50 and $52.50. Apply bldg. or R. E. CLOUD, 66 Dearborn. Phone Edgr. 866.

TO RENT—6 ROOMS AND BATH, ALL LIGHT; steam; hot water; walking distance. 270 Huron, near North State.

TO RENT—2304 MALDEN-ST., JUST NORTH of Wilson-av., 6 rooms steam; $45.
LEO. MICHAEL, 108 La Salle-st.

TO RENT—618 LA SALLE-AV., FIRST FLAT, seven rooms, new building; $55.

TO RENT—HAZEL-AV., MODERN 6 ROOM flat; $40. WALTER C. GUNN, 100 Washington.

TO RENT—852 SHERWIN-AV., ROGERS PARK; modern second flat on corner; open; $65.

TO RENT—APARTMENT IN THE WALTON. CLARK AND LOCUST-STS. OGDEN, SHELDON & CO., 34 CLARK-ST.

TO RENT—IN GILLESPIE BUILDING

TO RENT—BUILDINGS.

NT—22-25 E. RANDOLPH-ST. 6 STORY
asement modern bldg., 40x100, from Mar.
E. A. CUMMINGS & CO.
ptive Arents. 108 Dearborn-st.

NT—IN PART OR WHOLE, LARGE FAC
building, containing 75,000 square feet, stea
C., B. & Q. R.R. switch; power, light, ste
furnished; also yardroom and office.
C. WALLACE, 1226 South Robey-st. Tel.

ENT — DESIRABLE BUILDING
facturing purposes; southeast corner
and Fulton-sts.; 80x110; will remodel to
enant. Full commission to brokers.
SEYMOUR MORRIS, 138 Adams-st.

CNT — WILL BUILD FACTORY AND
house buildings to suit tenants in all parts
H. O. STONE & CO., 125 Monroe-st.

TO RENT—BARNS.

NT
RN. BARN. BARN.

Extra fine location on the North
Side; forty stalls, cement washroom,
ck room etc. Has been successful
livery and boarding stable for past
ten years.

S. McGUIRE.
475 E. North-av.
Phone 592 Lincoln.

NT—BARN ON ALLEY REAR 2246 WE
ay. Barn on alley rear 2242 Michigan-av
NT—BARN 50x100. J. H. S. QUICK
ick.

NT—BARN 85X25, 2 STORY, 4 STALLS
condition. $10; cor. 6312 Normal-av. Phone
n 6981. Sunday, Douglas 2974.

NT—4 STORY STABLE; CENTRALLY
Owner, 207 Madison.

TO RENT—HALLS.

NT—BUSH TEMPLE, CORNER NORTH
and Chicago-av.—A few choice halls
ance, recital, and entertainment dates
POTWOOD, Bush Temple. Phone N. 1
ENTLY FURNISHED HALL
JOHNSON, Fraternity Bldg., 10 Adams-st.

TO RENT—BASEMENTS.

ENT—BASEMENTS—146 MONROE-ST.
about 13x40, good location, for florist, ba
shoe shiner. Marshall-Jackson Company.

TO RENT—MISCELLANEOUS.

NT—BUILDINGS, STORES, AND FLOORS
ness of the city. Send for list.
S & FRANKENSTEIN, 118 Dearborn-st.

WANTED—MISCELLANEOUS.

ED—TO RENT—HOTEL BUILDING
WEST SIDE WITHIN THREE MILE
DISTRICT, WITH FIFTY TO ONE HUN
ODGING FOR BUSINESS WOMEN'S R
AL CLUB. CHAS. E. COLEMAN
ORN-ST., CHICAGO.

ED—TO RENT — STABLE ROOM FO
horses; near La Salle and Goethe; owner to
same. Address A 430, Tribune.

RE AND OFFICE FIXTURES.

sh Registers
GREATER BARGAINS.

GREATER!

Than ever offered before.
$200.000 00
Worth of second hand cash registers
f all descriptions and makes
re offered at exceptionally low
rices.
ash from $5.00 up. Easy
onthly payments. In order to have more
f space we will sell Hallwood Cash Regis
s at 50c on the $1.00. No retail merchant
afford to be without a cash register.
REMEMBER THIS!
guarantee to furnish a better Cash
ister for less money than any other
rm in the world.
BRANCH STORE.
E NATIONAL CASH REG-
ISTER COMPANY,
217 E. Madison-st.
Phone Main 1222.

tional Cash Registers
mplete new lines at prices
nabling you to buy a new
ATIONAL CASH REGISTER
$15 and upward.
e invite you to call and be shown
he Largest and Best Assortment of
ash Registers in the world.
emember, we guarantee to furnish
better cash register for less
oney than any other concern.
LL VISITORS WELCOME.
ATIONAL CASH REGISTER COMPANY.
Central 1211. 47-49 Randolph-st.

sh Registers
proved Hallwood Registers give more
and information than any other regis
e market and are sold at prices far below
the trust.
e have a large line of second-hand Hallwood
sters of other makes, Nationals, Globes,
c.
gains see us.
y, sell, rent, exchange, repair, refinish,
antee for two years.
ospective for cash or small monthly pay-
Western Cash Register Co.,
Independent dealers.
Cent. 2142. 122 S. Clark-st.

l Top Desk, $12;
y Cash Registers, $35
WER VERTICAL FILE, $13.
OP DESKS, $4.50 UP.
nds of wonderful bargains in filing de-
rd index cases, office furniture and equip-
ry. Call and see our display room of 1,000 worth
urniture and can furnish your office com-
saving of 50%. Don't pay the high prices
downtown concerns. Come out where
ce. 500 to 520 Lake-st., 134 free
ISTANCE PHONES ALL YARDS 1000.
ICAGO HORSE WRECKING CO.
ATH AND IRON STS.

NG SALE OF DESKS,
TABLES, CHAIRS, ETC.
ese desk 5 ft. 6 in. $230.....$175
ish desk, 6 feet, $220.....160
desk, 5 feet, $90.....65
desk, 4 ft. 8 in., $75.....40
$8 LARGE REDUCTIONS
OTIS DESK CO.
128 Quincy-st.

BENDER—
CHICAGO HEADQUARTERS FOR
STORE FIXTURES.
stores and salesrooms.
250-262-254-256-238 W. Madison-st.
ne 1712. Cor. Peoria-st.
ers undersell all others.

G FROM BUSINESS.
old to the highest bidder—
ew shop cases and fixtures at 100
ay; suitable for any grocery business.
ROACH & COMPANY,
Sporting Goods.

N STORE FIXTURES CO.,
387-389 Wabash-av.
Telephone Harrison 4031.
RGEST AND
CHEAPEST OF THEM ALL.
in new and used store fixtures.

E—CHEAP—
and birch office furniture, tables, roll top
ter chairs, railing, cashiers' and book-
ease, high stools, Neostyle duplicating
check protector, and office supplies.
First National Bank Bldg.

FFICE IS FURNISHED COMPLETE IN
up to date manner at a saving of 50%
solid oak roll top desks, $14.50 up.
HICAGO HOUSE WRECKING CO., cor.
35th and Iron-sts., Chicago.

LE—OFFICE FURNITURE, BOOKCASES,
desks, chairs, filing cabinets,
rugs, etc. 1009 Marquette Bldg. Ca

E—ROLL TOP DESKS, PLATFORM
fireproof safe, Oliver typewriter, stool
set of office fixtures, whole or in part,
e-av.

TURES—OFFICE DESKS, BOOK-
kcases, and filing cabinets; largest line
es. THE GLOBE-WERNICKE CO.,
26 Wabash-av. Tel. Harrison 1420.

HAIRS, PARTITIONS, SAFES, DE-
binets, tables, counters, shelving bought
P. CASEY'S SONS, 45 5th-av.

CHAIRS, DESKS, TABLES, ALSO
Combination Cabinet and File Co.'s system
by us. Matlock Co., 331-333 Wabash-av.

DSE A BIG LOT OF SECOND HAND
chairs; very cheap. WALKER

TS FIXTURES, SOLID MAHOGANY
glass, now at 94 State-st.; also counters
desks. Phone Humboldt 102

E—BOOKKEEPER'S DESK, CHAIRS,
Fox typewriters, desks. Room 30

DESKS—TWO ROLL TOP OAK DESKS,
top desks, in good condition; private
ly 4020 Drexel-blvd.

—$35 FLORENTINE GLASS PARTI-
10 feet. Owner on premises.

ND HAND DESKS, CHAIRS, AND
cheap. STONE, 513 Wabash-av.

SAFES.

RING-HALL-MARVIN SAFE CO.
Nos. 126-128 Washington-st. have the finest
ock of safes in the city. Also second
at reasonable prices. Safes repaired
d. Combinations changed. The origi-
Tel. Main 4464. 126 Washington-st.

NELL SAFE COMPANY HAVE RE-
om their old stand, 52 and 54 Dearborn-
ve been doing from 200 to 300 E. Wash-
We carry the largest stock in the city
de new and second hand safes.
PRICES ON NEW AND USED SAFES
ts; quality in quantity. SABATH
188 Lake-st.

BOATS, YACHTS, ETC.

BOAT CO., 222 W. IRVING PARK-
ilders of high grade launches. Low pri-
give us a call if you want a boat this
w in stock. Phone J. P. 118.

-19 FOOT MOTORBOAT HULL
tion; below cost of material. Tel.
Arlington Heights 211.

RE BUILDING A BOAT THERE
e you want to investigate, and then go
LO. Bullock-Wait Co., 86 E. Lake-st.

P. 2 NEW MARINE ENGINES
outfit, $50 Comet Motor Works, 47 E

ARTS AND ANTIQUES.

TI. ANTIQUES FURNITURE RE-
de, refinishing. 2209 Mich. Cal. 1944.

REAL ESTATE—CITY.

FOR SALE—NOTICE—NOTICE—NOTICE—
When you will give us your name and address, we will
send you a list of our spring bargains.
W. H. BOWERS & CO.,
220 31st-st.
Yards Douglas 986 and 987. N. e. cor. State-st.

FOR SALE—CALL OR SEND FOR BOOKLET OF
our 6 rooms concrete cement-stucco or pressed
brick houses on earth
HARRISON & OLSON, 1106 Security Bldg.
Madison-st. and 5th-av.

FOR SALE—4 STORY BLDG.; 3 STREET
frontages. 1 block from Wabash-av. Vacant; 22x lease;
$6,000; fine investment. W. G. CARLSEN, 46
Dearborn-st.

REAL ESTATE—SOUTH SIDE.

FOR SALE—
FORCED SALE!
HIGH CLASS RESIDENCE

WE ADVERTISE HERE ONE OF THE BEST
CONSTRUCTED HOMES THAT CAN BE
FOUND IN CHICAGO. IT WAS NOT BUILT
FOR SPECULATION, BUT FOR PRIVATE
OCCUPANCY AND NO TOO MUCH PRAISE
CAN JUSTLY BE GIVEN IN BEHALF OF ITS
SUBSTANTIAL LOCATION AND ITS BEAU-
TIFUL SURROUNDINGS. THE HOME IS A
REAL GEM. ACTUAL COST WHEN
COMPLETED WAS $22,000.

CONSTRUCTION

IS CONSTRUCTION AND DESIGN IS UN-
EXCELLED. BRICK WITH STONE TRIM.
TWELVE LARGE, BRIGHT SUNNY ROOMS.
THE HOUSE IS WELL AND MODERNLY FINISHED
THROUGHOUT. HARDWOOD TRIM AND FLOORS
THROUGHOUT. ELECTRIC LIGHT. HOT WATER
HEAT. PARQUET FLOORS. TILED BATHS.
EVERY MODERN IN EVERY DETAIL.

LOCATION

THIS BEAUTIFUL HOME IS LOCATED IN
ONE OF THE BEST AND MOST EXCLUSIVELY
RESIDENCE DISTRICTS OF THE CITY, ON
THE SOUTH SIDE, NEAR HAMILTON PARK.
IT IS A PLEASANT RIDE TO THE HEART
OF THE SHOPPING CENTER. THE HOME
IS SURROUNDED BY LARGE VERANDAS,
BEAUTIFUL LAWNS AND FLOWER
BEDS. THE STREETS ARE PAVED WITH
GRANITE, WITH ONE CONTINUOUS STRING
OF LARGE, BEAUTIFUL SPREADING ELMS.

SACRIFICE

WE OWNERS MUST DISPOSE OF THIS
BEAUTIFUL HOME AT ONCE, AND IN OR-
DER TO DO SO, WILL SLAUGHTER FOR
CASH. THIS IS AN EXTRAORDINARY OP-
PORTUNITY FOR ANY ONE INTERESTED
IN PURCHASING A HOME.

TERMS

WE OWNERS MUST DISPOSE OF THIS
BEAUTIFUL HOME AT ONCE, AND IN OR-
DER TO DO SO, WILL SLAUGHTER FOR
CASH. THIS IS AN EXTRAORDINARY OP-
PORTUNITY FOR ANY ONE INTERESTED
IN PURCHASING A HOME.

TO CLOSE IMMEDIATE DEAL OWNER
WILL MAKE THE FOLLOWING TERMS: $2,000
CASH, BALANCE TO SUIT PURCHASER.
TITLE GUARANTEED. LOANS CAN BE ARRANGED TO SUIT CONVE-
NIENCE OF PURCHASER.

BECKLENBERG,
31 W. 63D-ST. TEL. WENTWORTH 900.

FOR SALE—FOR SALE
COLONIAL RESIDENCES
5046 GREENWOOD-AV.
417 HYDE PARK-BLVD.

10-12-14 ROOMS EACH

NEW AND MOST COMPLETE HOUSES IN
KENWOOD. EXCLUSIVE RESIDENCE DIS-
TRICT.

CONVENIENT TO L. C. EXPRESS SERVICE.

COTTAGE GROVE, AND FORTY-SEVENTH
ELECTRIC LINES.

CAN BE SEEN DAY OR EVENINGS BY AP-
POINTMENT.

CLARK & TRAINER,
1st National Bank Bldg. Phone 971 Cent.
FOR SALE OR EXCHANGE.

24 APARTMENT BLDG.,
N. W. COR. 37TH AND LAKE-AV.—NEW
BUILDING; 4 BATHS; 2 TO 6 ROOMS EACH.

Price $140,000. Rents $12,000. Mtge. $60,000,
6%. Construction, finish, and furnishings the
best. Transportation best in city. Near "L."
Sta. side "L" express station. Cottage Grove elec-
tric and 37th-st. electric direct to stockyards.
Can make liberal deal if taken before May 1st.

ALSO 6% TO 9% E. 50TH-ST.—
NEW 2-STORY 24 FLATS, JUST COM-
PLETED AND RENTED. Price $80,000. Rents
$8,400. Mtge. $40,000, 5½%. Near 51st-st. express
station. Side "L." 1½ blocks Indiana-av. elec-
tric, and 1 block 51st-st. electric. YOU CAN
TAKE NO MISTAKE ON THIS.
GEO. G. NEWBURY & CO., 204 DEARBORN-ST.

For Home or Investment
Hamilton Park Lots

15 MINUTES RIDE TO BUSINESS CENTER.
$25 DOWN, $5 PER WEEK. ONLY $100 TO $1,300.

CASH OR EASY TERMS.

Michigan-av., bet. 42d and 43d. 50x125. $3,300.
Wabash-av., bet. 42d and 43d. 50x125. $3,300.
These lots are finely located at Emerald,
Union, and Lowe-avs., bet. 73d and 75th-sts.

Branch office, 7309 Halsted-st. Open daily and
Sunday from 9 a. m. to 8 p. m. To delay is to your
disadvantage. Best lots will sell fast.

FRED'K H. BARTLETT & CO.,
100 Washington-st.

REAL ESTATE—SOUTH SIDE.

EXCEPTIONAL BARGAINS IN FLATS.

TWO FLAT, stone front, Greenwood-av. near 64th-st., 5 and 6 rooms, hardwood finish; steam heat; stone front. Rental $810. Price ..... $ 6,750

TWO FLAT, Ingleside-av., near 64th-st., 6 and 7 rooms, hardwood finish; hot-water heat; new building; stone front. Rental $930. Mortgage $4,000, 5 per cent. Price 8,250

TWO FLAT, Minerva-av., near 63th-st., 6 and 7 rooms, hardwood finish; steam heat; stone front. Rental $804. Price.. 7,000

THREE FLAT, stone front, Drexel-av. near 64th-st., 6 and 7 rooms; hardwood finish; steam heat; new building. Rental $1,590. Mortgage $4,500, 5 per cent. Price 11,000

THREE FLAT, Ingleside-av., near 64th-st., stone front, 7 and 8 rooms; hardwood finish; steam heat. Rental $1,440. Mortgage $5,500, 5 per cent. Price..... 11,500

THREE FLAT, Lexington-av., near 62d-st., stone front, 7 and 8 rooms; hardwood finish; steam heat. Rental $1,470. Mortgage $5,000, 5 per cent. Price..... 11,500

THREE FLAT, Monroe-av., near 64th-st., stone front, 8 and 7 rooms; hardwood finish; steam heat. Rental $1,320. Price. 10,000

THREE FLAT, 65th-pl., near Washington-av., brick front; 6 and 7 rooms; hardwood finish; steam heat. Rental $1,680. Mortgage $6,000, 5 per cent. Price..... 12,000

SIX FLAT—Prairie-av., near 51st-st., new building, brick front, 4 rooms each; hardwood finish; steam heat. Rental $2,820. Mortgage $8,500, at 5½%. Price..... 17,200

SIX FLAT, Greenwood-av., near 52d-st., new building, 6 and 7 rooms; hardwood finish; steam heat. Rental $2,120. Mortgage $12,250, 5 per cent. Price..... 23,000

SIX FLAT, Indiana-av., near 57th-st., new building, 6 rooms; hardwood finish; steam heat. Rental $2,880. Mortgage $13,500, 6 per cent. Price..... 25,000

SIX FLAT, Kimbark-av., near 66th-st., new building, 6 and 7 rooms; hardwood; steam heat. Rental $3,270. Mortgage $12,500. Price..... 12,000

SIX FLAT, Monroe-av., near 65th-st., 6 and 7 rooms; hardwood finish; steam heat. Rental $2,646. Mortgage $9,000, 5 per cent. Price..... 16,800

SIX FLAT, Lake-av., near 46th-st., new building. Rental $4,710. Mtg. $15,000, 5½%. Price..... 26,000

TWENTY-SEVEN APARTMENTS and SEVEN STORES, business corner, stone front, 4 to 6 rooms in apartments. Rental $13,087. Mortgage $50,000, 4½ per cent. Price..... 85,000

TWELVE APARTMENTS, 9 rooms each; hardwood; steam. Rental $2,400. Mortgage $50,000, 5½ per cent, 5 years. Price. 75,000

TWENTY - ONE APARTMENTS, new building; hardwood; steam heat. Rental $10,080. Mortgage $40,000, 5½ per cent. Price 70,000

TWENTY-FOUR APARTMENTS, on good corner in Woodlawn, brick front, stone trim, new building, 4 to 7 rooms. Rental $8,244. Mortgage $35,000, 6 per cent. Price 55,000

THIRTY-THREE APARTMENTS, on good corner in Woodlawn, brick front, stone trim, new building, 4 to 7 rooms. Rental $16,920. Mortgage $68,000, 5 per cent. Price 135,000

THIRTY-TWO APARTMENTS, corner building, within one block of Illinois Central station, in Woodlawn, 6 rooms, stone trim, 4 to 8 rooms. Rental $12,000. Mortgage $45,000, 5½ per cent. Price..... 90,000

Grapperhaus, Russell & Co.,
Hyde Park 627. 367 E. 63d-st.

West Auburn
==HOMES==

can be bought on monthly installments, same as you pay rent. A small payment gives you possession of a BEAUTIFUL NEW HOME in one of the most attractive and exclusive residence districts on South Side.

These beautiful homes are located on GREEN, and PEORIA-sts., between 77th and 79th.

Transportation is of the best. Rock Island Suburban station, Halsted and Wentworth electric.

You must see these homes to appreciate them. A postal card or telephone will bring you full particulars, or come out to see them.

Our branch office
7280 SOUTH HALSTED-ST., IS OPEN
EVERY DAY AND SUNDAYS.

SEND FOR ILLUSTRATED BOOKLET.

ROBERT & EMIL HART
105-107 Washington-st.

FOR SALE—BIG SNAPS—

47TH-ST., near St. Lawrence-av.; one store and five flats; open plumbing; rent $1,800. $9,000 down, balance monthly.

STATE-ST., near 28th-st.; 2 story frame, containing store and flat; rent $744; equity $4,500.

WABASH-AV., near 36th-st.; 12 rooms, brick house; open plumbing; brick barn in rear; $1,000 down, balance monthly.

67 LAWRENCE-AV., near 47th-st.; 3 flats of 7 & 8 rooms; steam; open plumbing; equity $2,500.

W. H. McCLELLAN,
Tel. Douglas 1450. 240 31st-st.

FOR SALE — VACANT BARGAINS RIPE TO
IMPROVE—
So. Park-av., bet. 63d and 64th, 150x125.
Cottage Grove, bet. 63th and 66th, 20x125.
Lake-av., bet. 76th and 77th, 33x200. $1,500.
Lexington-av., bet. 51st and 52d, 50x125. $1,200.
Bishop, cor. 62d-st., 50x120. $1,600.
51st-pl., near Cottage Grove-av., 25x125. $275.
Stevenson-road, s. w. cor. 35th-st., 377.6x100; SNAP.
Calumet-av., bet. 42d and 43d, 50x138. $3,300.
Michigan-av., near 42d. 50x161. $3,300.
Michigan-av., near 49th, 50x161. $6,150.

P. F. M'CARTHY & CO.,
STATE AND 39TH-STS.

SLAUGHTER SALE
$1 A WEEK BUYS A LOT.

We have secured control of a block of 48 lots at a price that enables us to offer them at a tremendous bargain and on the very small payment of $1 a week. Buyers are sure of doubling their money.
WM. H. BROWN CO.
BRITTAIN,
131 LA SALLE-ST.

FOR SALE—FORECLOSURE BARGAIN—BEAU-
tiful home on Ellis-av., south of 40th-st.; 50 foot
lot; east front; 12 room residence and
barn; large porch, closets, beautiful mantels and
lighting fixtures; must be seen to be appreciated;
cost $18,000; former owner $9,000 and through
his misfortune the eastern mortgagee can now
sell it for less than half; perfect title; immediate
possession; a rare opportunity to obtain a delight-
ful home with character at a fraction of its cost.
A safe investment.
For further particulars call on or address.
O. E. FIFIELD, 135 Adams-st.
Phone Central 3049.

FOR SALE—HOUSE BARGAIN.
2230 Calumet-av.; rents for $40 a month; 12 room
brick house; furnace heat; suitable for rooming
house. INVESTIGATE and make offer.
HIBERNIAN BANK, Agt., 122 Monroe-st.

FOR SALE—THE N. E. CORNER ELLIS-AV.
and 39th-st., lot 80x94, two old houses, 4 stories
high; with a few hundred dollars this can be
turned into 2 stores and 7 flats that will rent for
$150 per month; price $5,750 each, on terms of
$1,000 cash on each and balance $1 per week.
OLIVER L. WATSON, 160 Washington-st.

FOR SALE — 2 FLAT, UNHEATED, BARGAIN—
5 and 6 rooms; open plumbing; hot-water
heat; frame bldg. on stone foundation; good con-
dition; on Drexel-av., near 65th-st.
HIBERNIAN BANK, Agt., 122 Monroe-st.

FOR SALE—STONE FRONT, THREE 6 ROOM
flat building; hardwood throughout; birdseye
maple, mahogany, and oak finish; tiled
shower baths and water heat; basement cemented
and plastered; South Side blvd.; A No. 1 trans-
portation; will take half payment. Address S 447,
Tribune.

FOR SALE—7839 CHAMPLAIN-AV. NEW 2
story brick and stone, 2 flats of 5 and 6 rooms and
baths; hardwood finish; tiled floors; open
plumbing; and excellent neighborhood; owner is go-
ing to old country and will sell below value.
P. F. McCARTHY & CO., State and 39th-sts.

FOR SALE—SACRIFICE—LISTEN—NEW
new brick dwelling, 7113 Lafayette-av., wasn't
good enough for me to live in I wouldn't ask you
to buy it; $500 down, balance to suit. Keys next
door north. HARRELL, 1003 W. 63d-st.

FOR SALE — 3611 GRAND-BLVD., 12 ROOM 3
story house; hardwood floors, open plumbing, fur-
nace heat; suitable in every room; fine most sani-
tary and healthy house in Chicago; cheap; $12,000.
W. E. BURCKY, 6641 S. Halsted-st.

FOR SALE—100x150 FEET.
CORNER—AVALON PARK—87TH-ST.,
Finest lot in city for flats.
WANT OFFER.
MEAD & COE, 100 Washington-st.

FOR SALE—HYDE PARK—DETACHED TEN
room house with barn, modern, in good condi-
tion; will make terms to suit. Address S 560,
Tribune.

FOR SALE—DESIRABLE 8 ROOM HOUSES ON
Greenwood-av., between 52d and 53d-sts.; lots
23x150; janitor at 5208 Greenwood-av. Apply to
owner, 300 Grand-av.

FOR SALE—WANTED—WE SELL YOUR PROP-
erty in 10 to 60 days. Write or call on us for re-
sults. McCLUN, 316 W. 63d-st.

FOR SALE—3 STORY BRICK, STONE FRONT
modern flat building, $6,000.
WM. W. JORDAN & SON, 1804 W. 63d.

FOR SALE—NEW HOUSES, SOUTH OF JACK-
son Park; bargain. 3530 Vincennes-av. Byrn Mawr
sta. Frank C. Bennett, 618, 134 Washington-st.

FOR SALE—IN WOODLAWN, 6542 MADISON-
av., 8 rooms; lot 50 foot front. See Owner. Sac-
rifice.

FOR SALE—OR RENT—IF YOU WANT TO BUY,
sell, or rent S. S. houses or flats, call on E. E.
BALDWIN & CO., 85th and Indiana-av.

FOR SALE—6617 EVANS-AV., MODERN NEW
brick cottage; fine home; near cars and L; will
make terms.

FOR SALE—4022 GRAND-BLVD., 14 ROOM
residence, $11,500. ROSS, 145 La Salle-st.

REAL ESTATE—SOUTH SIDE.

FOR SALE— —FOR SALE.
CUT OUT THIS LIST OF HOUSES
AND FLATS—AND INVESTIGATE!

FRAIRIE-AV., near 51st-st., strictly modern up to date 6 flat bldg.; 7 rooms in each flat; impervious brick front, with stone trimmings; Italian marble steps and wainscoting; oak and tile floors; art glass windows; elaborate sideboard; consoles and hall trees of special design; rental $5,400 per year; incumbrance $10,000 at 5%. Will take South Side old improved in trade..... $30,000

STATE-ST., near 37th-st., four story brick bldg., containing one store and 15 flats of 3 and 4 rooms each; complete bathroom in each flat, gas range, and gas fixtures; modern except heat; rental $3,000 per year. 20,000

37TH-AV., near 26th-st., three story pressed brick with stone trimmings; three flats of 7 rooms each, with bath; asphalt pavement; lot 25x126; clear. Price..... 6,000

WENTWORTH-AV., near 31st; lot 50x125; two 2 story brick and frame buildings, with 4 flats of 4 and 6 rooms; also good 6 room frame cottage in rear; incumbrance $2,500; rental $720; stove heat. Price. 6,000

GROVELAND-AV., near 31st, two flat frame bldg.; two flats of 4 and 5 rooms each; lot 25x125. Price only..... 2,750

HOUSES

42D-ST., near Langley-av., 7 room brick house; hardwood finish; furnace heat; cement basement; always rented. Price...$ 3,500

LAKE PARK-AV., near 32d-st., elegant 11 room stone front, facing the lake; hardwood finish and floors; open plumbing; furnace heat; elegant mantels and fireplaces; incumbrance $8,000. Price..... 5,000

PRAIRIE-AV., near 37th-st., ten room brick, with stone trim; hardwood floors and finish; lot 82x125; furnace heat; open plumbing; incumbrance $5,000 at 5½%. Price..... 6,500

GROVELAND-AV., near 32d-st., 9 room brick, stone front; hardwood finish, open plumbing, cement basement; easy payments. Price..... 4,750

ELMWOOD-AV., near 39th-st., 14 room brick house; hardwood finish, open plumbing; can be easily changed into 3 flat bldg.; for sale on easy terms. Price..... 4,000

CALUMET-AV., near 35th-st., elegant 10 room brick house, stone front; hardwood floors and finish, open plumbing, furnace heat; 26 foot lot. Price..... 5,000

BRYANT-AV., near Rhodes, two story and basement stone front house, containing 10 rooms; hardwood finish, open plumbing, furnace heat; could easily be changed into flats; incumbrance $2,000. Price..... 2,750

WABASH-AV., near 35th-st., elegant 9 room house, stone front, strictly modern and up to date; hardwood finish throughout; plumbing, furnace heat, on easy terms. Price..... 6,500

VERNON-AV., near 36th-st., ELEGANT BROWN STONE FRONT; strictly modern; hardwood finish and floors; rental $50. Price..... 6,250

EVANS-AV., near 46th-st., 2 story frame house; always rented; in good condition; incumbrance $2,000. Price..... 3,250

DEARBORN-ST., near 49th, frame cottage, containing 5 rooms, bath, and gas; now rented at $25 per month. Price..... 2,000

LAFAYETTE-AV., near 58th-st., elegant 8 room brick and frame house; furnace heat; all in fine shape; incumbrance $1,700. Will sell on easy terms for..... 3,200

WE WILL BE PLEASED TO SHOW YOU THROUGH ANY OF THESE HOUSES OR FLATS AT ANY TIME, AND GIVE YOU ANY FURTHER PARTICULARS.

Ask for Mr. MacKinnon, Mr. Leibrandt, or Mr. Gilmore.

W. H. BOWERS & CO.
DOUG. 986. 220 31ST-ST.

BARGAINS

STATE-ST., S. OF 47TH-ST., detached frame 8 flats, two 4 and one 8 room; porcelain bath, gas, etc. Also large 2 story brick barn, 25x62, with cement floor, running water, and stalls for 14 stalls; lot 25x161 to alley. TAXES $55; SMALL MTGE. OF $2,000; ANNUAL RENT $720. EQUITY FOR $2,250 FORCED SALE.

STATE-ST., near 51st, detached frame structure, containing store and 4 living rooms also two 4 room flats; frame barn and a shed; lot 25x161; no mtge.; ANNUAL RENTAL $480. PRICE FOR "QUICK SALE" ONLY $3,000. TERMS IF NECESSARY.

DEARBORN-ST., near 47th-st., detached frame house, in good condition; 9 sunny rooms, bath, etc.; ANNUAL RENTAL $330; MTGE., $2,200; $2,200; EASY MONTHLY PAYMENTS IF NECESSARY.

DEARBORN-ST., near 46TH-ST., DET. FRAME 2 FLAT, 6 ROOMS EACH; NO MTGE.; ANNUAL RENTAL $456; $5,000 IN QUICK SALE, WITH TERMS OF $500 DOWN, BAL. MONTHLY.

LANGRIDGE & LIVINGSTON,
Exclusive Agents. 4746 State-st.
Open evenings and Sundays.

HOUSES

At Bargain Prices

Madison-av., frame, on stone foundation; 9 rooms; lot 40x125; price $4,000.

Monroe-av., near "Midway," brick house, 9 rooms; hardwood finish; price $5,250.

Monroe-av., near 60th-st., brick house, 9 rooms; hardwood finish; lot 17½x165; price $5,000.

Greenwood-av., near 64th-st., stone house, 8 rooms; hardwood finish; lot 25x125; price $6,000.

Kimbark-av., near 66th-st., brick house, eleven rooms; hardwood finish; lot 25x163; price $6,000.

Kimbark-av., near 62d-st., stone house, 9 rooms; hardwood finish; lot 25x125; price $6,000.

Kimbark-av., near 65th-st., frame on stone foundation, 11 rooms, steam heat; lot 30x115; price $7,000.

Kimbark-av., near 62d-st., stone house, 9 rooms, hardwood finish, in excellent condition; price $7,500.

Kimbark-av., near 61st-st., stone house, 9 rooms, lot 50x165, finished in hardwood on first floor, furnace heat; price $10,000.

GRAPPERHAUS, RUSSELL & CO.,
Phone H. P. 627. 367 E. 63d-st.

FOR SALE—

DON'T PUT OFF
UNTIL TOMORROW WHAT
SHOULD BE DONE TODAY.

ACRE LOTS, $250 TO $500.

BUT CALL, OR WRITE, AT ONCE, AND GET
FULL PARTICULARS REGARDING THIS SUB-
DIVISION WHICH WE ARE GOING TO PLACE
ON THE MARKET FOR SALE,
SUNDAY, APRIL 19TH, 1908.
FREE TRANSPORTATION
TO ALL UPON REQUEST.

FRED'K H. BARTLETT & CO.,
100 WASHINGTON-ST.
PHONE CENTRAL 4857.

FOR SALE — THE BEST INVESTMENT IN
Chicago—Store and flats, 47th-st., east of Hal-
sted, brick construction, two story and base-
ment brick; big store and 4 flats of 3 and 4 rooms
and bath each; all in excellent repair. Also big
2 story stable. Annual rental, $880. Price cut to
$5,800; mortgage $4,000, 5%; part must be paid
off now. Will take good lot and cash.

P. F. M'CARTHY & CO.,
State and 39th-sts.

FOR SALE—

$45,000 RESIDENCE FOR $20,000.

Handsome gray Bedford stone and pressed brick detached 12 room modern residence; finished in ma-
hogany, cherry, curly birch, ¾ sawed oak; hot
water heat; slate roof; lot 46x126 ft.; large brick
stable; fine homes on both sides; cannot get a
choice thoroughfare north of 35-st. Liberal terms.
Must be sold.
W. K. YOUNG & BRO., 204 Dearborn-st.
Exclusive Agents.

FOR SALE—SPECIAL CIRCUMSTANCES MAKE
me part with my modern 9 room brick residence;
cost $6,500; $3,750 will buy if taken now; posses-
sion given; mortgage, $2,600; hardwood floors;
open plumbing; S. 4324-st., Wentworth-av. Flies
owner to 9 a. m. or 9 p. m. 320 E. 42d-st. MUE-
SENDEN.

FOR SALE—STATE-ST. SNAP, NEAR 39TH-ST.;
big 2 story brick and frame and bath on
first floor; 7 rooms and bath on 2d floor; open
enamel plumbing throughout; most floors are hard-
wood; price $2,900; terms, rental $810; price cut
because owner is leaving country, to $3,400.
P. F. McCARTHY & CO., State and 39th-sts.

FOR SALE—UNPARALLELED OPPORTUNITY
to purchase a splendid stone front modern En-
glish cottage, six flat, recently rented for
$2,280; can be sold for $16,600 on terms that will
surprise you.
LANGRIDGE & GAY, WENTWORTH AND 63D.

FOR SALE—ONLY $2,000 CASH REQUIRED.
To buy massive stone front 6 flat modern apart-
ment; 1st 50x175; bldg. 50x100 ft.; fine, large rooms;
rents, $2,700; incumbrance $10,000, reduced from
$16,500; price now $12,000; will not run 18%.
(C.) Address J P 78, Tribune.

FOR SALE—2 STORY FRAME BUILDING,
store and two flats, located on Halsted-st., near
59th, only $3,500.
Snap—Two fine lots, $642-44 Halsted-st., only
$800. S. HECK & CO., 6006 Halsted-st.

FOR SALE—SOUTH SIDE—
Washington-av., just north of 59th-st., east
front, 50x165; excellent location for fine apart-
ment building; exceptional bargain.
REYNOLDS, THE ROSE CO., State and Jackson.

FOR SALE—BEST CORNER ON 63D-ST. FOR
flat buildings, for sale at a bargain. Also choice
lot on Lexington-av. LYMAN & PATTON.

FOR SALE — ONLY $19,000; RESIDENCE $2,500—
Elegant, 9 flat bldg. nr. Washington Pk. and
conv. to "L"; all modern and a genuine bargain.
HOFFMAN & CO., 1364 E. 53d-st.

FOR SALE—EVANS-AV., NEAR 48TH-ST.,
modern 8 room residence. BARGAIN at...$4,250
CHESHIRE & SHOTWELL.
Oakland 1068.

FOR SALE—A NICE BRICK COTTAGE OF 5
rooms in nice condition; 3837 Armour-av.;
$1,750; $250 cash, balance easy terms.
P. F. McCARTHY & CO., State and 39th-sts.

FOR SALE—SNAP—$4,700 BUYS 7 ROOM SEMI-
det. brick house with good brick barn in hand-
some location, South Side boulevard.
See me before you buy. R. ALSOP & CO., 63 E. 43d-st.

FOR SALE—BARGAIN.
Nonresident must sell 8 flat bldg., modern, steam
heat; rents about $3,000; lot 50x161 ft.; want offer.
H. O. STONE & CO., 125 Monroe-st.

FOR SALE—BUSINESS PROPERTY WITHIN
the LOOP; 3,000 square feet of ground, corner of
alley; 4 story building covers same; price $85,000
for quick sale. J. A. & M. ADLER & SONS.

FOR SALE—JUST FINISHED 3 FLAT BLDG.
of 5-6 rooms, near 51st-st. L station and Grand-
blvd. Rents, $1,740. Price, $16,000; clear. J.
HULKE, 4753 Indiana-av. Tel. Yards 1000.

FOR SALE—$9,000 BUYS EQUITY 6 FLAT BLDG.
Modern; lot 65x150; shows 16 per cent on invest-
ment. 615, 617 W. 65th-pl. OWNER.

REAL ESTATE—SOUTH SIDE.

FOR SALE— —FOR SALE.

BARGAINS WORTH INVESTIGATING.

MICHIGAN-AV., NEAR 37TH-ST.,
12 room stone front modern home..$10,000
GRAND-BLVD., NEAR 37TH-ST.,
10 room stone front modern residence and 2 story brick barn; modern conveniences and 2 story brick barn; rental $1,320; price $9,750. 7,250
INDIANA-AV., NEAR 31ST-ST.,
10 room stone front modern house and 2 story barn; only..... 5,500
PRAIRIE-AV., NEAR 33D-ST.,
8 room stone front modern residence, perfect condition; special terms..... 4,250
PRAIRIE-AV., NEAR 33D-ST.,
6 room cottage and frame barn; ONLY..... 2,500
NEAR 38TH-ST. AND INDIANA-AV.,
10 room Bedford stone front house, hardwood floors and finish; $500 cash..... 5,000
SOUTH PARK-AV., NEAR 28TH-ST.,
2 flat, 6 and 7 rooms, perfect condition..... 8,700
EVANS-AV., NEAR 44TH-ST.,
2 flat stone front detached, furnace heat; vacant lot adjoining; ONLY..... 5,500
NEAR PRAIRIE-AV. AND 36TH-ST.,
2 flat, detached, 5 and 6 rooms, furnace heat; large barn; lot 50x125. ONLY..... 5,000
NEAR 31ST-ST. AND SO. PARK-AV.,
2 flat, stone trim, 5 and 8 rooms; hot water heat; SPECIAL VALUE at..... 6,250
INDIANA-AV., NEAR 37TH STATION,
2 flat, stone front, 6 and 7 rooms; ONLY..... 6,250
INDIANA-A

REAL ESTATE—GARY—TOLLESTON.

GARY

THOUSANDS

RUSHING FOR HOMES

Owners, renters, farmers, investors, business men—

CITY MEN ON SALARIES

are making every sacrifice to obtain a ground floor foothold in what is undoubtedly destined to be

A Second Chicago.

The mightiest financial powers in the country are directing their immense resources toward the quick and enduring growth of this town, in which the romantic fortunes made in real estate in the old frontier days are bound to be duplicated and eclipsed.

20,000 Workingmen Coming This Summer

with the opening of the new steel mills. Eight or ten other immense corporations have already made preparations for land sites.

NOW IS THE TIME TO BUY

real estate, for every indication points to

A Population of 100,000 in the Next Three Years

for this fastest growing town in the United States today. We were on the ground first. We have the best locations. We offer the best terms.

$5 A WEEK—NO INTEREST—NO TAXES.

OUR PROPERTY ALL BORDERS ON THE FAMOUS BROADWAY.

South Broadway Land Co.,
T. W. Englehart, Pres.,
828-9 MARQUETTE BLDG.,
Dearborn and Adams-sts., Chicago, Ill.
Gary Office, Broadway and Chicago-av.

Call at our Chicago office any day and one of our special cars will take you at our expense. Agents leave office at 10 a. m. and 1 p. m. daily and Sunday, 40 minutes' ride.

VISIT

—GARY—

at our expense. Free excursions every day, including car fare and carriage at Gary. We put our time against yours. Be at our office by 10:20 a. m. every day to take 10:40 Lake Shore train.

UNITED STATES LAND CO., Inc.
WALTER C. PIPER, President,
606 American Trust Building,
Corner Monroe and Clark-sts.
Phone Central 1545.

FOR SALE—CLEAR TITLE LAND CO. WE SPECIALIZE IN MAIN-ST. FRONTAGE. Lots in all desirable subdivisions, from the Pennsylvania to the Little Calumet. Choice bargain for quick action in WASHINGTON PARK, OAKDALE OAK PARK AND SECOND OAK PARK FOR CASH OR ON TIME. Main-st. subdivision known as WASHINGTON PARK SECOND ADDITION, fronting Lake Michigan. Chicago office: 1204 Fort Dearborn Building. Gary office: 10th and Broadway.

FOR EXCHANGE—ACREAGE ON THE CHICAGO road, south of Calumet River, at Gary, Indiana, for $350 an acre if sold by the 20th of this month. Adjoining property was sold two weeks ago for $600 per acre.
STEWART & GRUBB,
1008 First Natl. Bank Bldg.

FOR SALE—CHOICE LOTS AND ACRES AND manufacturing sites. HAY, FITZGERALD & GODWIN, 18th and Broadway, Gary, Ind., or 105 Dearborn-st., Chicago.

FOR SALE—BUY ACRES WITH ME; SUBDIvide; make 5 times; 5 min. p. m., Room 703, 167 Dearborn-st. DR. CALDWELL.

FOR SALE—BUSINESS AND RESIDENCE LOTS in Gary; easy payments. 140 Dearborn-st. and 7 Broadway, Gary. HAY, KING & CO.

FOR SALE—BUNCH 10 TO 140 LOTS; SNAP; easy terms. Address X 280 Tribune.

REAL ESTATE—SUBURBAN.

FOR SALE—WINNETKA—ONLY $4,000—
A modern 7 room frame house, stone foundation; hot water heat; plumbing complete; lot 100x175 ft.; on W. Oak-st., bet. Locust and Central-sts.; 7 minutes from R. R. station; owner leaving city; will sell on terms.
HIBERNIAN BANK, Agent, 122 Monroe-st.

FOR SALE—AT SACRIFICE FOR QUICK DEAL —My choice, modern, suburban home; spacious ground; good barn; abundance of fruit and shade trees and ornamental shrubs; handy to transportation; closed Sunday. Owner, 400 19th-av., Maywood, or 6 Dearborn, 2016.

FOR SALE—OR EXCHANGE—IN LA GRANGE, an elegant brick and stone 12 room house, finished in hardwood throughout; all modern improvements; large lot; price $14,500. Call and see photo. 617 Chamber of Commerce Bldg.
W. FARLEY.

FOR SALE—LAKE FOREST—FINE 12 ROOM modern residence, with 5¼ acres; choice ornamental and forest trees; consider exchange for part.
COCHRAN & McCLURE, 107 Dearborn-st.

FOR SALE—SUBURBAN, EXTRAORDINARY bargain, easy terms, eight rooms, 50x126; all improvements; 20 minutes; twenty-five minutes C. & N. W. R. C. C. ROBERTS, Stock Exchange, Postoffice.

FOR SALE — NORTH SHORE RESIDENCE property—Lake Forest, Highland Park, Ravinia, Glencoe, Hubbard Woods, Winnetka, Kenilworth, Wilmette, Evanston. Improved and vacant. Lots and acreage. FLOYD, 107 Dearborn-st.

FOR SALE—BEAUTIFUL PLACE AT GLENcoe, at a bargain; also lots at Hubbard Woods and Winnetka. LYMAN & PATTON, 1208, 100 Washington-st.

FOR SALE—AT WINFIELD, BEAUTIFULLY wooded lot, 183x321 feet, only $375; fine spot for summer or permanent home. VANDERCOOK & REDMOND, 108 La Salle-st.

FOR SALE—AT WINNETKA, A COTTAGE, 7 rooms; 100x171; $2,650; easy terms; furnace, bath, etc.
FRANK M. ELLIOT, Room 600, 123 La Salle-st.

FOR SALE—CHOICE LOT 50X200 IN KENILworth; price $2,000; or will exchange for equity in house and lot. Call at once.
B. B. CLOVER & BRO., 100 Washington-st.

FOR SALE—REDUCED TO $2,750; BEAUTIFUL wooded 2¼ acre tract, partly cleared; abundance of fruit; a thousand dollars worth price.
CHAS. F. BEACHEL & CO., 153 La Salle-st.

FOR SALE—I AM FORCED TO SACRIFICE MY beautiful $25,000 home at once; will accept $18,500; only a small payment down, balance on easy terms. Address X C 502, Tribune.

FOR SALE—
A modern cottage when finished, May 1.
11128 Esmond-st.,
Morgan Park.

FOR SALE—LAKE FOREST.
26 acres, adjoining Armour's tract, 160 acres on Telegraph road.
FRANK M. ELLIOT, Room 600, 123 La Salle-st.

FOR SALE—IN MAYWOOD, 6 ROOM MODERN bungalow, two lots; garden, fruit trees, shade trees; two years old; owner leaving city; terms. Address A 231 Tribune.

FOR SALE—6 ROOM HOME, BATH, GAS, ELECtric light, hot water heat; best location; chicken house; lot 80x171; $2,750; $600 down, balance mo. M. SCHIESSLE, 1702, Park Ridge, Ill.

FOR SALE—AT EVANSTON, EAST OF RAILroad, choice modern residence, $18,000, and $22,000; bargains.
FRANK M. ELLIOT,
Room 600, 123 La Salle-st.

FOR SALE — A FEW SMALL LOTS; SHADE, old elm, maple, pine, at a snap. I can handle a building loan for you.
FRED I. GILLICK, Park Ridge.

FOR SALE—OR EXCHANGE—12 ROOM MODern residence on corner in Evanston with large lot; want offer. [B]
COCHRAN & McCLUER, 107 Dearborn-st.

FOR SALE—AT EVANSTON—THE FINEST lots on Ridge-av. for residence 224x460 and 120x300.
FRANK M. ELLIOT,
Room 600, 123 La Salle-st.

FOR SALE—BARGAINS IN IMPROVED REAL estate and building lots. MASON & SMART, Tels. 286 and 285, 1580 Sherman-av., Evanston.

FOR SALE—EVANSTON—$3,500 SEVEN ROOM house; 50 ft. lot; $30 cash and $30 monthly. Address X 147 Tribune.

FOR SALE—BERWYN—BARGAINS IN HOMES, 2 to 20 acres; $300 to $500 per acre; terms.
APPLETON BROS., Tacoma Bldg., and Berwyn.

FOR SALE—WILMETTE—NEW 8 R. HOME choice 50 ft. lot, large elms; bargain, $4,800.
R. F. HARRIS, 1001 Elmwood-av., Wilmette, Ill.

FOR SALE—ROGERS PARK—2 STORY STONE front flat bldg., 6 and 6 rooms. Price, $6,500.
E. COCHRAN & McCLUER, 107 Dearborn-st.

FOR SALE—IDEAL SHERIDAN-RD. HOME; cottage, double house, and choice acreage; quick sale. MRS. ALDRIDGE, Highland Park.

FOR SALE—WINNETKA LOTS, 50X171 FEET; $300 to $500; TORRENS TITLE; easy payments.
E. F. HAYARD, 1001 Dearborn-st., Room 1.

FOR SALE—IF YOU'RE LOOKING FOR NEW modern 9 room residence, with pleasant surroundings, in Oak Park, address A 531 Tribune.

FOR SALE—BARGAINS IN ORANGE HOMES. SEVERAL SNAPS IN CHOICE VACANT. H. W. DIETRICH & CO., 140 La Salle. Cent. 4260.

FOR SALE—NICE LITTLE HOME AT CONcord; small payment; best terms. Address X 314, Tribune.

FOR SALE—EVANSTON—2 R. WELL LOcated; easy terms; $6,500. Address J M 362, Tribune.

FOR SALE—KENILWORTH PROPERTY, SEE MOORE & SON, Office opposite depot. Tel. 3662.

FOR SALE—EVERY AVAILABLE SUBURBAN home, farm, acre, etc. HULBERT, Glen Ellyn.

REAL ESTATE—SUBURBAN.

LONGWOOD, TRACY, MORGAN PARK—

See Our Tracy Heights Subdivision Highest Ground in Cook Co.

Faces Tracy-av. The finest building spot in or around Chicago. Building lines, broad driveways, wide paved streets. Lots 50x150 ft. Sewer, sidewalk, and water paid for. 29 trains each way daily from Tracy station. Thirty minutes' ride to city hall. Combines all the advantages of the country and city. Free transportation from our office.
WM. M. BROWN CO. & BRITTAIN,
131 La Salle-st.

MAYWOOD SUBURBAN HOMES.

Now is the time to invest in a good home. The money paid to your landlord as rent can be used in paying for your home. All we ask is only small cash payment down, $25 a month thereafter, including interest. Plenty of fresh air, pure water, and fine soil. 18 to 20 minutes to the loop.

Take Aurora, Elgin and Chicago Electric, 5th-av. and Jackson-blvd., to 17th-av., Maywood, or Chicago and Northwestern railway, Maywood.

Send address for illustrated Maywood booklet.

MAYWOOD LAND ASSOCIATION,
17TH-AV. AND MADISON-ST, MAYWOOD.
Main office, 34 Clark-st. Tel. Main 604.

FOR SALE—BARGAIN—ONLY $7,800; actually worth $10,000. My fine 10 r. residence, 823 S. York-st., Elmhurst; only 25 min. ride from Chicago and Northwestern depot; 24 trains daily; commutation fare [any rides] $6.20. A home in the country with all modern city conveniences; everything in strictly first class condition; hardwood floors, porcelain bath; a 75 barrel filtered cistern; two toilets, hot water heat, gas and electric light; lot 100x190 feet; beautiful shade trees, flowers, shrubbery, elegant spring water; stone walks, splendid barn with electric lights; abundance of large, bearing fruit trees, apples, pears, peaches, cherries, also grapes and raspberries in plenty. Absolutely no incumbrance; title perfect. This home is a gem and actually worth $10,000; if taken this week will sacrifice for $7,800; moving to Calif. May 1; half cash, balance to suit. Call on OWNER, Owner, 54 La Salle-st. Phone Main 4862.

A MAGNIFICENT HOME ON SHERIDAN ROAD

Grounds 200x350 ft.; beautifully improved; riparian rights; residence elegantly finished in hardwoods; 9 bedrooms, 4 baths, billiard room, hot water heat, large stable. One of the finest North Shore homes at a SACRIFICE if sold to close an estate. Commission to brokers.

McKINNIE BROTHERS,
531 Main-st., Evanston.
Tel. 539 Evanston.

FOR SALE—LA GRANGE—

New eight room HOME; hardwood combination light, artesian and cistern water throughout; open fireplace.

Ten room residence; well arranged; convenient to station; large front porch; balcony porch off second floor hall; price attractive to investor and homeseeker.

New six room houses, frame and stucco; west front; open plumbing.

BUILDING SITES TO SUIT PURCHASERS.
LA GRANGE IMPROVEMENT CO. [unincorp.]
16 Stone-av., La Grange. Tel. D. P. 1.
100 Washington-st. Chicago. Central 2697.

FOR SALE—WILMETTE, ALL EAST SIDE.
5 room, 50x200, so. front; $25 pr. month...$2,350
7 r., Elmwood-av., built 3 years; $30 pr. mo. 3,500
8 r., mod., Washington-av.; paved; choice.. 5,000
8 r., grand home, Forest-av.; 92 ft. cor..... 6,000
What do you want? Just tell Mr. Sykes, with carriage, 525 Lake-av., every p.m.

WHITESIDE & WENTWORTH, 140 Dearborn-st.

FOR SALE—$12,500 MODERN HOUSE; OAK finish, stone basement, large veranda; only $8,450 this week; payments to suit. Also a few choice lots with paving, cement walks, and all improvements; only $5 cash, and $5 monthly; best transportation.
JOHN L. BOLEN,
140 Dearborn-st.

FOR SALE—ON LONGWOOD-BLVD., SOON TO be the handsomest street in Chicago; magnificent and picturesque stone house; garage; large lot; cement walks; summer house; value $50,000; sell for $35,000. Send for photo.
E. A. CUMMINGS & CO.,
108 Dearborn-st.

REAL ESTATE—ACRE PROPERTY.

FOR SALE—A TRACT OF NEARLY 500 ACRES, 9 miles south of Gary; $250 per acre; correspondence solicited. R. C. GIVINS, E. A. Cummings & Co., 108 Dearborn-st.

REAL ESTATE—OTHER CITIES.

FOR SALE—BEAUTIFUL ACRE LOT, WITH house, 3d barn, in Marengo, Ill. Investigate. Address J D 511, Tribune.

REAL ESTATE—SUMMER RESORTS.

FOR SALE—BEAUTIFUL HOME WITH 1½4 acres of land on Spring Lake, near Grand Haven, Mich. House furnished. Lots of fruit.
THE FIRST SITUATION ON THE LAKE.
COOPER & BURHANS, 115 Dearborn-st.

FOR SALE—SUMMER RESORT, ON WEST Shore, Pentwater lake; 2 cottages; 8 rms.; fully furnished house; windmill, boats, gas plant in house; cheap for cash. F. E. KRAUSE & CO., 1412 Ogden-av.

FOR SALE—PISTAKEE BAY COTTAGES OF 5 and 7 rooms, completely furnished, $2,500 and $3,000. Now is the time to buy.
C. P. A. ANDERSON, 401, 167 Dearborn-st.

FOR SALE—SUMMER HOMES, ONE OF THE finest and best equipped places there; will be sold much below value.
WALTER H. NEWTON & CO., 520 The Rookery.

FOR SALE—12 ACRES ON BEAUTIFUL LAKE, near Grand Rapids. $200; $20 down, $10 monthly.
GRITZNER & TAYLOR, 910, 132 Clark-st.

FOR SALE—LEASE OF 70 ROOM SOUTH HAVen, Mich., summer hotel; fully or partly furnished.
MYRON PARCE, 1601 Ashland Block.

FOR SALE—OR RENT—10 ROOM FURNISHED cottage at Delavan Lake, Wis. For particulars inquire 158 N. Clark-st.

REAL ESTATE—FARM LANDS.

FOR SALE—DENVER IRRIGATED LAND.
In Denver's suburbs we have the finest tract of irrigated land in this country. It will produce in fruits, berries, and vegetables from $200 to $500 NET per acre. It is doing it today. Ten acres is enough for a whole family. It will provide you a home, a living, and a generous income every year. Not in a bleak, desolate, far away country, but at Denver, with 208,000 inhabitants, schools, colleges, university, theaters, and all else for you while cultivating your ten acres. Call and we will tell you all about it.
DENVER SUBURBAN HOMES & WATER CO.,
163 E. RANDOLPH-ST.

FOR SALE— MAGNIFICENT FARM.

834 acres near Batavia, Kane county, Ill., 30 miles from the loop; rich soil, no waste land; 10 room frame house and outbuildings; under high state of cultivation. Will make interesting price for quick deal. JULIUS SPANIER, 185 Dearborn-st., Chicago.

FOR SALE—40,000 ACRES WEST MICHIGAN farm and fruit lands at $6, $9, $11, to $15 per acre; none better in state; will sell in 40 acre tracts or more. Terms as low as $10 down and $5 per month on each 40. Excursion every Friday. Office open week days and Friday evenings. Special excursion April 21. Round trip $7. Call or write for maps and information. G. S. SWIGART, Owner, 1246-1250 First National Bank Bldg., Chicago.

FOR SALE—160 ACRE IMPROVED FARM, ¼ mile from City of New Lisbon, Juneau County, Wisconsin; good buildings, fine horses, cows, hogs, chickens, farming implements, tools, utensils, and other chattels, alone worth $1,800, all for $60 per acre, including; worth $75 per acre.
DRAPER & KRAMER, 115 DEARBORN-ST.
C. L. LERCH WAHL,
1113 Chamber of Commerce Bldg.

FOR SALE—THE SOWER IS BUSY NOW IN North Dakota. See our farm lands on the C. M. & St. P. Ry., new main line and new western North Dakota. Get maps and facts about the big crops of wheat, good schools, good neighbors. Excursion rates. Write us, or see WM. R. BROWN CO., 207 Tacoma Bldg., Chicago, Ill., or Haynes, North Dakota.

FOR SALE—$3,000 ACRES HIGHLY IMPROVED irrigated potato, wheat, alfalfa, and sugar beet lands on main line of railroad in the famous Greeley district; perpetual water right. WILLIAM REID serves sets buildings. If cut up in 40 and 80 acre tracts would make 100% profit; $65 per acre. Full commission to brokers. M. S. HALWIN, 710 Chicago Opera House.

FOR SALE—FARM, 681½ ACRES, VENTURA, NR. Macatawa Park, Holland, Mich.; summer resort; chickens or fruit; 5 miles fronting Lake Michigan, with grove of trees of the original forest; 50 yards wide, ½ mile long; clear beach; price $5,500. Address ROBERT DRINKWATER, R. F. D. 1, West Olive, Mich.

FOR SALE—PUBLIC LAND OPENING; LARGE tract of irrigated government land will be thrown open for settlement in May under Carey act. This will enable you to secure an irrigated farm at low cost on easy payments. Only 90 days' residence required. Further particulars address Land Department, 1256 Ravenswood Park, Chicago.

FOR SALE—FRUIT, TRUCK, AND GENERAL FARMS on new Brownsville R. R., Texas. Tracts and terms to suit. SHORTS and QUIRK, Owners, Becoming city of GULF COAST. Low rate and special car service April 21. BURTON D. HURD CO., 1101 Security Bldg., Chicago. Cent. 6255.

FOR SALE—WE HAVE A CHOICE SELECTION of farms for sale and a few that will be exchanged for other property. If you are in the market for a farm, stock ranch, plantation, or truck farm, let us describe what we have.
DOWNING & FLOOK, Paw Paw, Mich.

FOR SALE—SPECIAL SNAP—ESTATE —Parkridge farm, adjoins city, 2 hours' ride from Chicago; 14 room house, fruit, celery, mint, and chicken farm; horses, cattle, chickens; adjoins lake; worth $140,000; forced sale, $4,500; part time. CUSTODIAN, 820 Ashland Block.

FOR SALE—FARMS, MINN., ALL RICH, BLACK loam soil; $85, 100, 206, 220, 250, 440, and others, $50 per acre; Illinois, 120 acres, good soil, only 30 miles out; $85 quick sale, choice 320 acres, rich soil, $75 per acre, and others. F. M. SMITH, R. 1001, 160 Washington-st.

FOR SALE—OR EXCHANGE—208 ACRES IN Johnson county, Iowa, near three good markets, close to interurban line, 6 miles from Liberty; city owner wishes to realize quickly. [C.] H. O. STONE & CO., 125 Monroe-st.

FOR SALE—LOTS IN NEW TEXAS TOWN. Free excursion train to make selections. Choice lands nearby in tracts and on terms to suit. No place as good to invest money. Write for particulars. L. B. STRATTON, 305 Monadnock Block.

FOR SALE—SACRIFICE—160 SECTIONS Texas land, mile new town, main line R. R. Sell quarter sections. T. M. GEORGE, Middlewater, Texas.

FOR SALE—$1,900. PART TIME—50 ACRES, Central Wisconsin; house, barns, horses, cows, chickens, machinery, etc. No real estate agent. ACREAGE, 1508 Tribune Bldg. Main 5446.

FOR SALE—GREAT SACRIFICE—104 ACRE farm; poor buildings; 15 acres timber; two miles west of Highland Park; $8,000; $2,000 cash. Address J 79, Tribune.

FOR SALE—OWNER MUST SELL REGARDless of value, beautiful 80 acre farm, buildings new, level, tillable; soil; 5 miles west of Chicago.
JOHNSON & TYDEN, 605 Ashland-blk.

FOR SALE—FEW CHOICE SECTIONS TEXAS Pan Handle land cheap for cash. E. B. FLETCHER, 1002 Monadnock Block.

FOR SALE — TEXAS LANDS — EXCURSIONS twice a month. South Agency 618 Hartford Building, Chicago. Gunther, Agencies in 40 States.

REAL ESTATE—FARM LANDS.

PUBLIC DRAWING ...AND... SELECTION

OF 245,000 ACRES
FINE IRRIGATED GOVERNMENT "CAREY ACT" LAND,
BIG HORN COUNTY, WYO

THE STATE BOARD OF LAND COMMISSIONERS OF WYOMING HAS FIXED MAY 12, AT WILDER, WYO., AS THE TIME AND PLACE

THIS LAND IS IRRIGATED ACCORDING TO THE PROVISIONS OF THE CAREY ACT UNDER STATE SUPERVISION. EASY PAYMENTS. RESIDENCE OF BUT 90 DAYS REQUIRED TO GET PUBLIC LANDS OF GREAT VALUE.

REGISTER AT ONCE

If you wish to take part in the drawing, as this is the only safe plan. Accommodations will be provided at Wiley for those who register, and they will be the first to be cared for. All will be cared for if they give notice of their intention to take part in the drawing, but it is imperative that those in charge be informed regarding the number of guests that they must entertain. The charge for accommodations will be placed at the lowest possible figure, and every possible effort will be made to attend to the comfort of those we know will be present at the drawing, which is to take place May 12. For this reason it is to your interest to let us know at once if you intend to register.

OWNERS, RENTERS, FARMERS, INVESTORS, BUSINESS MEN, CITY MEN ON SALARY—

Are you working under conditions which make it impossible for you to save a little each year? Do you wish to break away from the home farm, the grind of the small business, or the unsatisfactory conditions of a salaried position?

If you are dissatisfied with your present occupation and wish to make a change for the better, to seek independence in a new home of your own, or to make an investment in a sound business proposition, it is your duty to consider the opportunity offered here. Hundreds have moved into this country and become independent, unsurpassed advantages and unsurpassed fertility and richness of soil, the plentiful supply of pure water, the invigorating and beautiful climate, make it worthy your while to acquire independence for yourself and your family.

WHO MAY FILE ON LAND.

Married women who are not the heads of families (without the country, any other citizen of the United States, male or female, over the age of 21 years, may file on not to exceed 160 acres. It makes no difference who the applicant is, a person has made under the government land laws, or how much land he owns, he still has the right to take up 160 acres of Carey Act Land.

Exhibit of Wyoming products is now on view at the northeast corner of Clark and Adams-sts., Burlington ticket office. A. R. Whitely, State Custodian, who is in charge, will answer all inquiries regarding the project of the Big Horn Basin Development Company.

VIEWING THE LAND.

It is the desire of the company and the State of Wyoming that prospective settlers make an independent investigation and examination of the irrigation system and lands before filing. To make this easy and possible, all persons who have registered will be met at Cody with automobiles and other vehicles of the company, and without cost, will be driven over the tract. They will be given every opportunity to inspect and personally select the land they desire to file upon.

THE AUCTION SALE OF TOWN LOTS AT WILEY, WYO., WILL TAKE PLACE MAY 11.

IF YOU DON'T KNOW THE WONDERS OF IRRIGATION, WRITE US AND WE'LL TELL YOU.

This land with perpetual water rights can be bought now [not exceeding 160 acres to any one settler] for $40.00 per acre, and it will sell for $100 to $300 per acre or more in three to five years.

The Burlington railroad will run a special train of cars from Chicago to Cody, Wyoming, leaving Chicago about 9 a. m., Tuesday, May 5, 1908. The railroad fare will be $20 for the round trip, good twenty-one days. The berth rate in a standard sleeper will be $6.50; Chicago to Cody; the berth rate in tourist sleeper will be $5.00. Meals in dining car free. Similar rates will be made by the Burlington throughout the summer and fall on the first and third Tuesday of each month. Corresponding rail and sleeper rates will be made from St. Louis, Omaha, Kansas City, etc.

The prospective registered settler leaving Chicago May 5 would reach Cody the 7th, and by train from Cody by the company's automobiles to the town of Wiley, to inspect the lands, without charge. This will afford ample opportunity to select the lands before the drawing on May 12. The only expense the settler need pay is his railroad transportation, meals, and lodging.

IF YOU DESIRE TO REGISTER AND SECURE A FREE TRIP, SEND $1 AND PAY DAY DO NOW AND RESERVE YOUR RAILROAD ACCOMMODATION.

This is the largest completed irrigation system in America. The water supply and irrigation works have been investigated and approved by the United States department of the interior and by the state of Wyoming. There is not a single foot of flume or perishable material in its construction. The climate is almost perfect, the soil rich and deep, and the products of every variety of the highest quality. The transportation facilities are excellent; it is downhill to Chicago, St. Louis, Omaha, Kansas City and the gulf.

WHAT IT WILL COST TO FILE ON LANDS.

FOR 40 ACRES:
First payment on water right, $5 per acre.....$200
Twenty-five cents per acre to state 10
Filing fee.....1
Total.....$211
FOR 80 ACRES:
First payment on water right, $5 per acre.....$400
Twenty-five cents per acre to state 20
Filing fee.....1
Total.....$421
FOR 160 ACRES:
First payment on water right, $5 per acre.....$800
Twenty-five cents per acre to state 40
Filing fee.....1
Total.....$841

THE LAST EXCURSION TRAINS PREVIOUS TO THE DRAWING WILL LEAVE CHICAGO AND OTHER POINTS MAY 11. ALL DESIRING TO PARTICIPATE IN THE DRAWING SHOULD FILE THEIR APPLICATION AND THEIR DEPOSIT WITH US BEFORE THAT DAY. MAKE ALL CHECKS OR DRAFTS PAYABLE TO BIG HORN BASIN DEVELOPMENT COMPANY.

ALL COMMUNICATIONS AND FURTHER INQUIRIES SHOULD BE ADDRESSED TO

Young & Hamilton
Dept. J, 1420 Marquette Bldg., Chicago.

FOR SALE—80 ACRE FARM, LARGE BARN, large house; 60 acres highly improved, clay loam soil; 20 acres level and timber; 3 farms very near; 4 miles to market and church; 1,000 peach trees. Write for terms, stating how much you can pay down. OWNER, 1 Chase-av., Chicago.

FOR SALE—10 ACRE SOUTHERN MICHIGAN farm, 4 room house, fruit of all kinds, $1,000; 40 acre farm on river, new 6 room house and new barn, good orchard and fruit; only $3 down. 80 acres, buildings, only $1,700, $500 cash. VANDERCOOK & SKIDMORE, 108 La Salle-st.

FOR SALE—TWENTY ACRES OF LAND SUITable for truck farming, located one mile south city limits of Chicago, one and three-quarters miles west city limits of Hammond, Ind. Will sell for $175 per acre, quick sale. R. L. MILLER, 220, 108 La Salle-st., Chicago.

FOR SALE—50,000 ACRES SUNNY SOUTHERN Alberta wheat lands, close to Canadian Pacific Railway; $7 per acre, in wholesale blocks of 5,000 acres or more; subject to rejection. Kent Realty and Inv. Corp., 626 First Natl. Bank Bldg., Chicago.

FOR SALE—160 ACRES BEST FARMING LAND for fruit in state of Michigan; has apple, cherry, peaches, and pear orchard; location near Benton Harbor, Mich., close to interurban line; snap if taken in next 10 days. ADDRESS J 310, Tribune.

IRRIGATED PUBLIC LAND.

Famous Twin Falls country, Idaho. Crops never fail. Booklet free. 1224 1st Nat. Bank Bldg.

FOR SALE—EIGHT FIFTY YOUR MONEY INTO safe banks ... why not into safe lands when you need not pray for rain? Our fine Minnesota farms.
ALBERTUS & RICHTER, Jackson Alma.

FOR SALE BY OWNER—220 ACRES IMproved farm, 40 miles west from Chicago; ¼ mile from Bowes, Ill. Will sell at sacrifice.
TILLOTSON, 324 Dearborn-st., Chicago.

FOR SALE—GREAT SACRIFICE—104 ACRE farm; poor buildings; 15 acres timber; two miles west of Highland Park; $8,000; $2,000 cash. Address J 79, Tribune.

FOR SALE—NOW IS THE TIME TO BUY CHEAP lands in state; will sell in 40 acre tracts or more. Terms as low as $10 down and $5 per month on each 40. Excursion every Friday. Office open week days and Friday evenings. Special excursion April 21. Round trip $7. Call or write for maps and information. G. S. SWIGART, Owner, 1246-1250 First National Bank Bldg., Chicago.

FOR SALE—160 ACRE IMPROVED FARM, ¼ mile from City of New Lisbon, Juneau County, Wisconsin; good buildings, fine horses, cows, hogs, chickens, farming implements, tools, utensils, and other chattels, alone worth $1,800, all for $60 per acre, including; worth $75 per acre.
DRAPER & KRAMER, 115 DEARBORN-ST.
C. L. LERCH WAHL,
1113 Chamber of Commerce Bldg.

FOR SALE—THE SOWER IS BUSY NOW IN North Dakota. See our farm lands on the C. M. & St. P. Ry., new main line and new western North Dakota. Get maps and facts about the big crops of wheat, good schools, good neighbors. Excursion rates. Write us, or see WM. R. BROWN CO., 207 Tacoma Bldg., Chicago, Ill., or Haynes, North Dakota.

FOR SALE—$3,000 ACRES HIGHLY IMPROVED irrigated potato, wheat, alfalfa, and sugar beet lands on main line of railroad in the famous Greeley district; perpetual water right. WILLIAM REID serves sets buildings. If cut up in 40 and 80 acre tracts would make 100% profit; $65 per acre. Full commission to brokers. M. S. HALWIN, 710 Chicago Opera House.

FOR SALE—FARM, 681½ ACRES, VENTURA, NR. Macatawa Park, Holland, Mich.; summer resort; chickens or fruit; ½ mile fronting Lake Michigan, with grove of trees of the original forest; 50 yards wide, ½ mile long; clear beach; price $5,500. Address ROBERT DRINKWATER, R. F. D. 1, West Olive, Mich.

FOR SALE—PUBLIC LAND OPENING; LARGE tract of irrigated government land will be thrown open for settlement in May under Carey act. This will enable you to secure an irrigated farm at low cost on easy payments. Only 90 days' residence required. Further particulars address Land Department, 1256 Ravenswood Park, Chicago.

FOR SALE—FRUIT, TRUCK, AND GENERAL FARMS on new Brownsville R. R., Texas. Tracts and terms to suit. SHORTS and QUIRK, Owners. Becoming city of GULF COAST. Low rate and special car service April 21. BURTON D. HURD CO., 1101 Security Bldg., Chicago. Cent. 6255.

FOR SALE—WE HAVE A CHOICE SELECTION of farms for sale and a few that will be exchanged for other property. If you are in the market for a farm, stock ranch, plantation, or truck farm, let us describe what we have.
DOWNING & FLOOK, Paw Paw, Mich.

FOR SALE—SPECIAL SNAP—ESTATE —Parkridge farm, adjoins city, 2 hours' ride from Chicago; 14 room house, fruit, celery, mint, and chicken farm; horses, cattle, chickens; adjoins lake; worth $140,000; forced sale, $4,500; part time. CUSTODIAN, 820 Ashland Block.

FOR SALE—FARMS, MINN., ALL RICH, BLACK loam soil; $85, 100, 206, 220, 250, 440, and others, $50 per acre; Illinois, 120 acres, good soil, only 30 miles out; $85 quick sale, choice 320 acres, rich soil, $75 per acre, and others. F. M. SMITH, R. 1001, 160 Washington-st.

FOR SALE—OR EXCHANGE—208 ACRES IN Johnson county, Iowa, near three good markets, close to interurban line, 6 miles from Liberty; city owner wishes to realize quickly. [C.] H. O. STONE & CO., 125 Monroe-st.

FOR SALE—LOTS IN NEW TEXAS TOWN. Free excursion train to make selections. Choice lands nearby in tracts and on terms to suit. No place as good to invest money. Write for particulars. L. B. STRATTON, 305 Monadnock Block.

FOR SALE—SACRIFICE—160 SECTIONS Texas land, mile new town, main line R. R. Sell quarter sections. T. M. GEORGE, Middlewater, Texas.

FOR SALE—$1,900. PART TIME—50 ACRES, Central Wisconsin; house, barns, horses, cows, chickens, machinery, etc. No real estate agent. ACREAGE, 1508 Tribune Bldg. Main 5446.

FOR SALE—GREAT SACRIFICE—104 ACRE farm; poor buildings; 15 acres timber; two miles west of Highland Park; $8,000; $2,000 cash. Address J 79, Tribune.

FOR SALE—OWNER MUST SELL REGARDless of value, beautiful 80 acre farm, buildings new, level, tillable; soil; 5 miles west of Chicago.
JOHNSON & TYDEN, 605 Ashland-blk.

FOR SALE—FEW CHOICE SECTIONS TEXAS Pan Handle land cheap for cash. E. B. FLETCHER, 1002 Monadnock Block.

FOR SALE — TEXAS LANDS — EXCURSIONS twice a month. South Agency 618 Hartford Building, Chicago. Gunther, Agencies in 40 States.

REAL ESTATE—FARM LANDS.

DO YOU WANT A FARM? WE DON'T.

Highly improved Ill. and Ind. farms.
Fine black soil; 160 a., Cook Co.
Fine black soil; 320 a. northern Ind.
Fine black soil; 140 a. northern Ind.

Fine S. S. frame residence, $8,500. Will give barrains in exchange or for cash. Cont. to brokers.

LLOYD J. LONG, 99 Randolph-st.

FOR SALE—WISCONSIN CENTRAL R. R. AND other land $5 an acre and upward. Free fare to purchasers; will trade for improved city real estate. E. H. BAUCH, 269 E. North-av.

REAL ESTATE—FRUIT LANDS.

FOR SALE—AN INCOME FOR LIFE.
Buy 5 acre fruit tract, Texarkana.
Only $175; $25 cash, $10 per mo.
These are the most famous fruit and garden land in the U. S. Elberta peaches will produce $100 per acre; Keifer pears, $200; persimmons, $300; Japan walnuts, $300; figs, $400; pecans, $200. Tracts border townsite and ry. Can contract for clearing and planting. Every acre inspected by U. S. soil survey. Prices will quadruple. Investment absolutely safeguarded by R. G. Dun's report. To see pictures, gov't report, gov't soil map, testimonial letters, applications, contracts call JAMES F. CAULFIELD, 431 E. 63d-st., Chicago, Ill. Phone 509 Hyde Park.

FOR SALE—HIGH CLASS POULTRY, FRUIT, general farms. Berrien Co., Mich.; 2 hours from Chicago. No expense to investigate. A few snaps. 5 acs., chicken farm. New Troy house, barn, $ 650
10 acs., Bridgman, house, barn, 6 a. fruit..... 1,250
20 acs., No. Harbert, house, barn, cheap..... 1,400
40 acs., Lakeside, 6 r. h., barn, fruit, good soil 2,500
80 acs., Bridgman, good bldgs., fruit..... 4,000
We can suit you. Write, etc. Maps, list free.
TATRO & ROBINSON, 84 Washington-st.

FOR SALE—80 ACRES, HARBERT, MICH., 2 hours from Chicago; house; fine water; grove; splendid soil; fine chicken and fruit farm; $1,400. Other snaps. Map, list free.
TATRO & ROBINSON, 84 Washington-st.

FOR SALE—BEAUTIFUL ST. JOE RIVER fruit farm; fine bldgs.; near Benton Harbor; splendid bargain. Address J D 595, Tribune.

FOR SALE—FRUIT AND GRAIN FARMS, MICH. fruit belt; BARGAINS; easy payments.
A. J. JOHNSON & CO., 105 Washington-st.

FOR SALE—WRITE J. C. HANSON, HART, Mich., for best list of Oceana Co., West Mich. fruit, grain and stock farms.

REAL ESTATE—COAL AND TIMBER.

FOR SALE—11,280 ACRES, N. W. FLORIDA; choice hard, virgin pine on river near r. r.; must be sold. Address J C 421, Tribune.

REAL ESTATE WANTED.

WANTED—BUSINESS OR FLAT PROPERTY up to $35,000; unheated preferred; no delay if price and location right. Full particulars; owners only. Address J H 542, Tribune.

WANTED—25 FOOT LOT, BETWEEN CENtral Park-av. or Homan-av., Monroe and Van Buren-sts.; will pay cash; must be bargain. Address D D 518, Tribune.

WANTED—BEVERLY HILLS, LONGWOOD, or Tracy, on Ridge, 20 or 75 feet or vacant or small modern house. Will pay all cash. Address A D 52, Tribune.

WANTED—TO INVEST $60,000 TO $80,000 IN Chicago income equities for myself. You will locate, negotiate, and cash price for attention. Address G O 322, Tribune.

WANTED—I WILL BUY AT ONCE AN EQUITY in a 6 or 12 flat bldg. on South Side; must show good income and be well located. JACOB STERN, 4339 Michigan-av.

WANTED—6 FLAT BLDG. FOR CASH, S. S. Must be money ready in bank. Want to buy close, but not unreasonable. Prefer principals. Address J N 379, Tribune.

WANTED—HOUSE OR FLAT BUILDING, OR good vacant lot on West Side; must be well located.

MINES AND MINING.

NEVADA-FAY GOLD AND SILVER MI... ing Co., Ltd., organized under strict ... are a part of its treasury stock for sale ... with home office at Boise, offers at 10c ... of developing its property in Humboldt county ... ise. This county joins Washoe county on the ... in which county is located the great Bonanza ... of the Comstock lode, from which $... have been taken, and the mines which pro... nual dividends. The ores in Nevada-Fay run ... $114 per ton. This stock is offered at ... low law, which punishes by fine or ... ears' imprisonment the exaggeration of ... sentation of property on which stock is ... only stock ever offered in Chicago under ... We believe this stock will go above par ... 18 months. Call and see the ores, see ... of the mine, and the law governing the sale ... BAKER, President. R. 729 Continental ... Bldg., Chicago. Phone Har. 2...

Hubbard-Elliott

BUY OR SELL THIS STOCK ON CO... ION AT THE MARKET. ... PORT FURNISHED. WRITE OR WI... INTERESTED. H. MAY... 508 ... WM. F. JAMES & CO. ... POSTAL TELEGRAPH BLDG. ...MBERS CHICAGO BOARD OF TRADE.

...LP & IRVINE CO.,

BROKERS.

...Wall-st., Spokane, Wash.

Members Spokane Stock Exchange. ... Bank of Republic of Idaho. Washington ...na British Columbia Lumber and ... e stocks. When you are in the ... buying or selling, write or wire us.

...FFER SUBJECT TO PRIOR SALE: ... PENN WYOMING ..... $ .25 ... GALENA BAY ..... .50 ... NORTH PEORIA EX ..... 1.00 ... NEW CENTURY ..... 1.75 ...TRIBULLION ..... 1.87½ ... DUDLEY A. TYNG & CO., ... 184 LA SALLE-ST.

...WILL BUY: ... Uncle Sam Oil. ... 1,000 Penn Wyoming ... 1st West Trend. ... 2,000 Ind. Mining. ... C. N. Y. El. & L. ... 500 Hinkley Rlwd. ... Sanitol Chemical. ... 1,000 Little Pine. ... W. H. BELL & CO., ... 216 La Salle-st. Chicago. ... Both Phones.

...EAGLE MINING & IMP. [PFD.] ... Square Deal ... e stocks are offered at this ... for quick ... cash. ... DONALD A. CAMPBELL & CO., ... 108 La Salle-st. ...

...IDE MAP FREE: COMPILED FROM ... rds of U. S Mineral Surveyor. Write ... Chicago Goldfield Brokerage ... Chicago. ...

...CTIVE MINING, OIL AND INDUSTRIAL ... bought and sold. ... PHIL RACINE. ... Commerce Bldg., Kansas City, Mo. ...AL RAWHIDE EDITION: NEW PHOTOS ...le information; free on ... the Nevada Review. 92 La Salle-st., Chicago. ...DA MINE OWNERS' ASSOCIATION ... Stock Exchange Bldg., Chicago. ... RE BUYING OR SELLING ANY STOCK ... secure our quotations. Standard Broke... 1204 Stock Exchange Bldg. ... SCHEFTELS & CO. [ESTABLISHED 1893] ... MINING STOCK BROKERS. ... 22 Monroe-st., Chicago. Central 3806. ...OUR MARKET LETTER CONTAINS ...able information for investors. ... Security Co., 301 A Gaff bldg., Chicago. ...NE—GRIEB-SHERMAN CO., ... 1st floor Chamber of Commerce. ... BANK BUILDING. MILWAUKEE, WIS. MINING STOCKS. ...Y S LEWIS & COMPANY (Inc.), ...ING STOCK BROKERS. ...4 La Salle-st., Chicago. Central 3806. ...A MINE, VEIN 225 FT. WIDE, SULPHIDE ...ore; great inducement to investors. ...rature BURLEIGH'S SERIES 248 La Salle-st. ...ROUND FLOOR MINING EXCHANGE ...all other stocks. Chicago Promotion ...ge Co., 81 S. Clark-st. Central 7151. ...UP AND SELL STOCKS AND BONDS ...KET QUOTATIONS. ...916 First National Bank Building. ...COLORADO GOLD CLAIMS. PROVEN ...ell situated, for sale; patented; investigate ... C. COLLINS, Mining Engineer. ...S ANALYSIS, ORE TESTS, CONSULT... Monadnock Lab'y, Phone Har. 2428.

CYCLES AND MOTORCYCLES.

...mac Motorcycles

...pting prices for these bright days of spring ...nd see. New model. Genuine Indian ... ARMAC HEADQUARTERS, ... 1227 Michigan-av. ... Calumet 3946.

...NG. 35 ADAMS-ST. ...1908 Harley Davidson Motorcycles. ...sell on their merits and reputation. The ...achine made in 1904 still running. Ask the ... ...ENDURANCE—SPEED—QUALITY. ... new records made in California, April 8 ... great hill climb in Chicago are Harley-Davidson ... 1907 MODELS AT UNHEARD OF PRICES. ...S, COASTER BRAKES, sundries, repairing ... Motorcycles bought, sold, exchanged ... SECOND HAND wheels; all makes and models ...your own price. ... DAILY FREE TRIAL allowed on every ... we sell. MEAD CYCLE CO., 22 N. Clin... 2d st. west of river, near Lake-st. ... ...MOTORCYCLES. ...TWO CYLINDER Indian with MECHANICAL ...VALVES is the sensation of the year. ALL ...MOBILES have MECHANICAL VALVES. ...to this before buying. A ride on a TWO ...will convince you conclusively of the above. ...4 different models. ...HENDEE MFG. CO., 1251 Michigan-st., ...MOTORCYCLES— ...THE MACHINES OF QUALITY. ... DEMONSTRATIONS DAILY. ... CALL AND TRY THEM. ...ORA AUTOMATIC VALVE MOTORCYCLES. ...Salesroom, 1470 Michigan-av. Calumet 944. ...RED—50 GOOD SECOND HAND WHEELS ...ce for country orders; bring wheel with you ...ED—$10 to $25. 23-25 Clinton-st. ...ELO" WITH 3 H. P. "THOR" GEARED ... beautiful design; '08 Harley's and Marsh... ...cy] and single; catalogs. LYON & HEALY. ...MOTORCYCLES. ...nical valves. "See them. American Motor ... 497 Wells-st. North 1457. ...SALE—MANSON MOTORCYCLE CAR. ...Calumet or Sunday; E. SHIDLER, 5453 Armour...

FINANCIAL.

...COUNT OR ACCEPT AS COLLATERAL ...y for loans in amounts of ... $500 AND UPWARDS ...aper, promissory notes, invoices, leases ... other negotiable contracts, available ...r collaterals. ...PROPERTY HOLDER'S LOANS. ...ney to or discount notes of real ...owners or other individuals whose reputa... ...tifies on plain note without mortgage. ...PORGY & FOX, ... Dearborn Bldg. 134 Monroe-st.

...NT MONEY TO LOAN ON FIRST MORT... ...secured by gilt edge improved real estate ...nt safeguarded by title guarantee policy ...ut delay. Send for booklet with full answer ...ou wish to earn 6 or 7% net with absolute ...ce. Call or write for information. ... ...CADEN & CO., 84 Sansome-st., San Francisco, Cal.

...SALE—BARGAINS—ILLINOIS DRAIN... ...onds, 6%, long or short time. Also direct ...ds, southern city of $45,000; amount, par, ...ring 6%. Interest in advance. Inv... ...$1,000 beautiful bonds, clip coupons ... ...30? Chicago Opera House Block. ...TO MEET A PRIVATE LETTER ... hundred cash to loan out at a good ... ...ent 1st class security; confidential; ...OF H 333, Tribune. ...LOANED; SHORT TIME NOTES, 360% ...collaterals, mortgages. 1251 Monadnock.

DOGS, BIRDS, AND POULTRY.

...AND PETS OF ALL KINDS — BOG... ...parrots, guaranteed to talk, only $5.00 ... German and singing mule canaries, ...ased. Kahle's Bird Store, 40 State ... ...n Buren-st.

...E ENGLISH BULL DOG, BRINDLE ... ...bite breast, forelegs, and hind feet; ... ...law; liberal reward. W. D. MORAN ...ing-pl. Phone Lake View 1802.

...INS IN SECOND HAND AND ... INCUBATORS AND BROODERS ... ...ERVICE WE MOVE CHEAP. ... ...ORK CO., 310 5TH-AV.

...ALE—REGISTERED POINTER DOG ... ...ck in the country; excellent hunter. ... ...ale 3486, Hyde Park.

...LE—BURGLAR PROOF GREAT DANE ... ...the old; first prize winner last show at ... W. 64th-st.

...LE—BOSTON TERRIERS, ...poodle puppies. 2736 Cottage Grove-av.

...REENWOOD KENNELS, 6435 GREE... ...Spaniels and Japs; stud ... ...ing Charles and Blenheim. Tel. 1086 H...

...TERRIER WANTED—BROWN; OV... ...ths old. Address J N 385, Tribune. ...SEVERN'S NICE GENTLE FAMILY ... ...t Holstein and Jersey. 4824 Woodlawn-av. ...LE—BARGAIN, PEDIGREED BRINDLE ... ...8 mos. old. 186 Winthrop.

PRINTING.

...OD PRINTING.

...necessary to advocate the use of good ... ...rinting to the modern business man. ... your patronage to this class of work. ...ities and knowledge are unexcelled.

THE RYAN & HART CO., ... Printers and Binders, ... 22-24 Custom House-place. ... Three Telephones: ...rrison 492, Auto. 9468. ... SEND FOR ESTIMATES.

...the BUSINESS MAN

...RADE BOOKLETS CATALOGS, FOLD... ...hone stationery, etc. Phone or write ... Ivers Printing Co., 541-551 Dear... ...Harrison 3767.

...CE A SPECIALTY OF FINE BOOKLET ... ...estimates furnished. ... ...Dearborn-st. Tel. Harrison 8520.

...ICTURES, FRAMES, ETC.

...E OIL PAINTINGS AT 60 WABASH ... ...floor. Largest display of medium priced ... the country, wholesale and retail. ... always on hand. Foreign artists. ... 2d floor. Take elevator.

...ARTER AND EXCHANGE. ...HAVE YOU FOR TAILORING ... ...tailor? I can stand investigation. ... 373, Tribune.

HOUSEHOLD GOODS.

SAMPLE FURNITURE

341-345 WABASH-AV.

EXPOSITION SAMPLES—ANOTHER ... LOT FOR SALE OF $10,000 WORTH ... SAMPLES BOUGHT AT 50C ON ... DOLLAR ARE BEING OFFERED ... HALF REGULAR PRICES. ...E IMMENSE BARGAINS IN THESE ...MPLE LINES OF FURNITURE. ...E ARE A FEW OF THE MANY GREAT ... BEING OFFERED FOR A SPEEDY ...LEARANCE.

BEDROOM SAMPLES.

Oak Dresser for	$ 9.50
Quarter Oak Dresser for	11.50
Genuine Mahogany Dresser for	14.50
Genuine Mahogany Sideboard for	24.50
Solid Mahogany Dresser for	38.50
Oak and Mahogany Dresser for	48.50
Brass Bed, 2 inch post, for	14.50
Brass Bed, heavy design, for	22.50
Brass Bed, 2 inch square posts, for	45.50
Combination Iron Bed for	4.95
Ostermoor Felt Mattress for	4.95
Ostermoor Felt Mattress for	9.95
Ostermoor Super Spring, 30 years guarantee, for	19.95
Ostermoor Mattress for	4.25

DINING ROOM FURNITURE.

Oak Round Ex. Table for	9.75
Quarter Oak Table, 6 ft., 4 inch top, for	12.50
Quarter Oak Table, 8 ft., 54 inch top, for	33.50
Quarter Oak Chair, leather seat, for	1.45
Oak Chair, leather seat, carved foot, for	3.25
Quarter Oak Buffet for	12.50
Quarter Oak Buffet for	24.50
Solid Mahogany Buffet for	58.50
Solid Mahogany Table, 54 inch, for	44.50
Mahogany China Closet for	41.50

PARLOR AND LIBRARY SAMPLES.

Parlor and Mission Rockers for	3.50
Solid Mahogany Chairs for	16.75
Genuine Leather Couch for	58.50
Genuine Leather Mission Settee, leather, for	10.50
Genuine Leather Mission Rockers for	6.75
Genuine Leather Chairs and Rockers for	12.50

All orders promptly filled.

Sample Furniture Co.,

341-345 WABASH-AV.

Open evenings. West side of street.

Matrimony

...E MADE EASY BY THE NEW ERA ...NITURE AND CARPET CO.'S ...METHOD OF FURNISHING HOMES ...COMPLETE WITH EVERYTHING ...RE IN FURNITURE, RUGS, CUR... ...AINE, STOVES, ETC., ON EASY ...TERMS. WE PAY THE FREIGHT. ...ALL THOSE CONTEMPLATING ...STARTING HOUSEKEEPING ARE ...INVITED TO CALL ON US AND WE ...WILL GIVE THEM OUR ADVICE OF ...OUR EXPERIENCE AND HELP ...THEM ALONG IN MAKING THE ...BEST SELECTIONS IN THE MOST ...ECONOMICAL MANNER POS... ...IBLE.

Special Prices and Terms

FOR THIS SALE.

$20 solid oak pedestal extension tables	$13.50
$45 Velvet rugs, 9x12	29.50
Terms—$3 cash, $2.50 monthly.	
$15 Verdi Velvet rugs, small sizes	9.50
Terms—$1 cash, $1 monthly.	
$25 Lasselle brussel rugs, 9x12	15.75
Terms—$1.50 cash, $1.50 monthly.	
$40 beautiful parlor suits	22.50
Terms—$3 cash, $3 monthly.	
$60 assorted parlor rockers, all fin...	
Terms—$2 cash, $2 monthly.	
$10 oak davenports; SALE PRICE	24.50
$7.50 sanitary steel couches	4.75
$15 Flatiron leather Morris chairs	7.75
$20 Simmons leather couches	9.50

...ROOMS FURNISHED COM... ...PLETE $48.75. TERMS—$4 CASH, ...$4 MONTHLY.

...ROOMS FURNISHED COM... ...PLETE $62.50. TERMS—$6 CASH, ...$5.50 MONTHLY.

OTHER HOME OUTFITS AT $95, $150, AND UP, WORTH DOUBLE.

Open evenings except Saturday. We pay car fares. Free—A beautiful couch or Morris chair with each outfit.

NEW ERA Furniture and Carpet Co., 333 and 335 State-st.,

JUST SOUTH OF CONGRESS.

Save 30% to 60%

FURNITURE, CARPETS, RUGS AT WRECKING PRICES.

Over two hundred thousand dollars' worth of high grade home furnishings at less than cost of manufacture. Come to this great sale. Especially special it was cut and see the astonishing bargains we are offering during this sale. It will surely surpass all sales in Chicago's history. Prices for the asking. Heavy, dining room, and bedroom at practically your own prices.

...Tables, $6.50 up. ...Tables, $19.00 up. ...Chairs, $2.50 up. ...Japanese Vases, 50c up. OPEN 8 A. M. TO 6 P. M. 30 PHONES.

CHICAGO HOUSE WRECKING COMPANY, 35TH AND IRON-STS.

...REFRIGERATORS—WE WILL RETAIL LAST ...YEAR'S SAMPLES AT LESS THAN WHOLE... ...SALE PRICE TO MAKE ROOM FOR NEW ...STOCK. HUNT WISE AND TOOL CO., 167 AND ...10 LAKE-ST.

SPECIAL NOTICE.

HOUSEHOLD FURNISHINGS.

The entire contents of an elegant 50 room hotel and 3 handsome residences to be sold at less than half price. Wabash and Monadnock.

DISPLAYED IN OUR SALESROOMS.

CHICAGO FURNITURE & STORAGE CO., ... COTTAGE GROVE-AV. ...

WILL SACRIFICE ALL GOODS BEFORE MOV... to new building; 500 rugs, Wiltons, Axmin... brussels; 200 carpets, 100 mattresses, 100 ... and pillows, 50 pairs curtains, 50 pair ... and portieres, 1,000 pieces of fine ... furniture, steel restaurant range, linoleum, etc.; ... sale now on. Open evenings. SCHIFF HOUSE... 1040 STATE-ST. Phone 3220 DOUGLAS.

FOR SALE—SEPARATE OR COMPLETE, MAH... ...stead, $16; 1 brass bed, mattress, and springs, ...ame, $16; 1 Brussels rug, 8.3x10.6, $9; 2 small ...ets, $1 each; 1 leather seat with back, $6; 1 ...d davenport, mah., $25.50; 1 parlor screen, ...6 yds. hall carpet, $2; must be sold; great ...rifice. 1444 Eastwood-av., near ...erson-st.; no agents.

FOR SALE—VERY CHEAP FOR CASH, DRESS... ...AND UP, 2 brass beds complete with hair ...ttresses, 2 sanitary spring mattresses, 2 hand carved dining room set, parlor fur... Morris chair, Turkish chairs, couch, writ... and all sundries of the best selection. bric-a-... draperies. Everything in style, in short, ...ing to complete a home. 2108 Michigan-av.

...MERCANTILE CO., ... WHOLESALE DISTRIBUTORS. ...FURNITURE AND HOUSEHOLD GOODS ... to consumers for cash. ... We pay the freight on all prices. ... 300-304 WABASH-AV.

...GESTOVE FIRE CLAY LININGS—PLASTIC ...PUTTY; MAGICALLY convenient and dur... Quickly cut and fitted, many stoves fit ... for 35c, at THE FAIR, SIEGEL-COOPER'S.

...BOSTON STORE. Each brick 5½x7x1¼ in.

...ORY FURNITURE CO. ... 1240 W. Madison-st. Tel. Haymarket 2...

FOR SALE—$14.50 ... $4 down, $2 per month. ... $10 all felt mattress ... 4.95 ... 341-345 Wabash-av.

FOR SALE—FROM BIG FIRE, FINE MAHOG... ...hand made dining table, china cabinet, ...chairs, etc., at half price. 110 Quincy-st.

...HOLD GOODS ON EASY TERMS. ... CHARLES BURNETT CARPET ... 2010-2012 Wabash-av.

...SS DRESSER, HANDSOMELY FINISHED ... for this week only at $8.75. ... 346 346 Wabash-av.

...WOOD STORAGE AND TRANSFER CO.— ...pianos, stove, and buy household goods. Of... 1140 E. 79th. Phillpott, Mgr.

...SELL ALL KINDS OF GOOD SECOND ... furniture, carpets; will pay the best prices. ... 3131 State-st. Douglas 1068.

...MAHOG. PARLOR LIB. FURNI... ...dining set, 9 brass beds, hand painted china, ...ing, rugs, oil paintings, 473 Ashland-blvd.

...NITZ FURNITURE CO. [NOT INC.], 20 ... HAND will save you 40%. Goods sold ... manufacturer. Come; be convinced.

...LE — GENUINE OIL PAINTINGS ... cash; will sell all or separately. Ad... P 37, Tribune.

...LE—FINE SOLID MAHOGANY BEDROOM SET, ALSO ...and Wilton rugs. 1763 Kenmore-av.

...LE—FURNITURE OF 5 ROOM FLAT; ... leaving city. Call Sunday. 6036 ... 1st flat.

...GOOD SECOND HAND FURNITURE ... HERMAN, 895 W. Madison-st.

...CHEAP—RANGES, RUGS, BOOK... ...kinds household goods. MILLS, 285 ...

...CONTENTS WELL FURNISHED 10 ... piano, range, gas stove; must be sold ... 814 Ellis-av.

...NEW AND 2D HAND FURNI... ...carpets, contents 10 room house and 9 lots ...KRITZER. 3113 Cottage Grove av.

...LE—FINE BABY GO CART AND CHAIR, ...Grand-blvd.

...LE—BASSINET, CAB, AND WALKER, $10. ... 1000.

...LE—ELEGANT MISSION FURNITURE; AL... new; rea. 4140 Cottage Grove-av., Flat 8.

AUCTION SALES.

...PARR—M. F. LAIR DUBREUIL, AUCTION... ...ee, 2 rue Drouot, assisted by M. M. Mannheim, ...St. George's, Hanover Square, London, experts, will sell by public auction ...the Galerie Georges Petit, 8 rue de Seze, Paris, ...m 14 to 16 May, 1908, at 2 o'clock, ... THE COLLECTION OF THE LATE ... M. O. HOMBERG, ... Objets d'Art and European ... OBJECTS OF ART ... AND RARE CURIOSITIES: ...Silverware, Bronzes, Ironware, Manu... Oriental and European objects, Ivory ...Carved Wood, Stones, Marbles, Stuffs, ...Carpets, objects of antiquity, on view ... 9 and 16.

...BARKER, SEVERN CO., 180-182 ... ...general auctioneers. Sales at store ...Wednesday and Saturday, 10 m. Furni... ...carpets, etc. household goods. Tel. 3100 Cent...

CAMERAS, KODAKS, ETC.

...FILMS—ALL SIZES. ...STIGMAT LENS, VOLUTE SHUT... ...cameras and kodaks rented, bought, ... CENTRAL CAMERA CO., 179 ...

...LE—1 EASTMAN 3 A KODAK, AUTO... ...shutter, leather case, with case, $60; ...

BUSINESS CHANCES.

FOR SALE—

A fully equipped molding, sash, door, frame, and interior finish factory; power and all necessary machinery, in complete working order for immediate use, including buildings and lease; will take about $16,000 to swing deal.

Also 4 story building and 5 lots; building rented for 5 years at $2,400 per year; incumbered for $6,000; machinery and molding business in this building to be sold with building.

Will show you the citizens of the community have spent $185,000 in building a railroad to assist them in marketing their product. The money received by this company from the sale of this stock is to equip it with modern machinery, and then their profits will be $1,000 per day for six months in the year.

They have contracts on hand which will take them two years to fill and the product is as staple as flour.

The London Trust Company, Fiscal Agt., ... 134 Monroe-st.

FOR SALE—

A GREAT FINANCIAL PROPOSITION. SURE REVENUE PRODUCER.

We can sell and take care of a 5 acre pecan farm in North Florida for 5 years for the sum of $1,650, with $50 cash and $10 per month until paid for; no taxes or interest while paying; investment will pay 25% at end of 5 yrs. and 100% at end of 10 yrs. Better than a life insurance policy. For full information write to JAMES P. CAULFIELD, General Agent, 403 S. La Salle-st., Chicago. Phone 509 H. P.

WANTED—BY GERMAN WHO IS IN WHOLE... sale business in Germany and is detained here for some months, agencies, buying or selling; willing while here to work with firms of good references; only reliable firms need apply. Address W 110, Tribune.

WE ARE OFFERING AT PAR THE TREASURY stock in an Illinois corporation which is only capitalized for $300,000, with over $5,000,000 assets, and which is the citizens of the community have spent $185,000 in building a railroad to assist them in marketing their product. The money received by this company from the sale of this stock is to equip it with modern machinery, and then their profits will be $1,000 per day for six months in the year.

They have contracts on hand which will take them two years to fill and the product is as staple as flour.

The London Trust Company, Fiscal Agt., ... 134 Monroe-st.

FOR SALE—

A GREAT FINANCIAL PROPOSITION. SURE REVENUE PRODUCER.

We can sell and take care of a 5 acre pecan farm in North Florida for 5 years for the sum of $1,650, with $50 cash and $10 per month until paid for; no taxes or interest while paying; investment will pay 25% at end of 5 yrs. and 100% at end of 10 yrs. Better than a life insurance policy. For full information write to JAMES P. CAULFIELD, General Agent, 403 S. La Salle-st., Chicago. Phone 509 H. P.

WANTED—BY GERMAN WHO IS IN WHOLE... sale business in Germany and is detained here for some months, agencies, buying or selling; willing while here to work with firms of good references; only reliable firms need apply. Address W 110, Tribune.

START A MAIL ORDER BUSINESS; I WILL tell you where to get the best catalog, circulars, goods, etc.; full instructions and sample of printed matter free. A. F., So. Norwalk, Conn.

HAVE $1,400 MORTGAGE ON FARM WORTH $2,700, due in one year, 6%; will sell for cash or trade for some paying business. Address S 519, Tribune.

RELIABLE MAN TO INVEST $200 AND AS... sist in management of South Side collection and real estate business; unusual opportunity. 3946 Cottage Grove-av., R. 211-212. Open evenings.

WILL SELL MY INTEREST IN FIRST CLASS ... years established paint business; will give good reason for selling; no agents need apply. Address B 427, Tribune.

FOR SALE—

First class bar, well stocked, in good location; best bargain in city; owner has to leave city. See C. G. GOODRICH, 80 Dearborn-st., Room 309.

MAN OR WOMAN, WITH LITTLE READY money to take advantage of absolutely unique opportunity; large profits; no risk. Address B 510, Tribune.

A SNAP — BEST PAYING DELICATESSEN ON ... South Side; up to $40 daily; near L; sickness ... going to California; a money maker; guaranteed. ... 843 43d-st., E.

FOR SALE—MERCHANT TAILORING ESTAB... lishment; everything complete; right place for ... the right man. 2 Reed, 201, 276 La Salle-st.

FOR SALE—WELL PAYING CORNER SALOON, ... swell fixtures; reason, family troubles. Address B 511, Tribune.

FOR SALE—MUST SACRIFICE FINEST CIGAR, ... conf., and notion store on N. W. Side. 623 Grand-av.

MUST SELL GROCERY, BAKERY, AND CON... fectionery, stationery, cigar and tobacco; four living rooms; rent reasonable. 1856 Van Buren-st.

$4,000 BUYS FIFTY ROOM HOTEL AND SA... loon, near center of city; must sell at once. Address B 428, Tribune.

LADY—WITH $5,000 TO BACK ME BUILDING ... apt. house; give security; divide $10,000 profits. ... Address X 376, Tribune.

WANTED—PEOPLE WITH $100 TO $1,000 TO ... double their money; detailed information given ... by mail. Address X 376, Tribune.

FINE BUSINESS CHANCES IN NUMEROUS ... in the southwest. For details write Industrial ... Department, Rock Island-Frisco Lines, St. Louis.

IF YOU WISH TO BUY, SELL, OR EXCHANGE ... any legitimate business, call or write AUDITOR ... address us. R. KAATZ & CO., 131 La Salle-st.

FOR SALE—CORNER GROCERY AND MAR... ket; cheap for cash. Call at once. 802 So. ... Clark-st.

HOTEL FURNITURE STOCK, 27 BEDROOMS, ... well furnished; old stand; good trade; must sell ... on account of sickness. Address J C 419, Tribune.

$5,000 INVESTED IN IMPORTING COMPANY ... becomes a director; will give you $4,000 profit yearly; references given. Address S 454, Tribune.

WE HAVE AN INVESTMENT FOR A FEW ... thousand dollars that is safe and pays good profits. WHITTINGHILL & COBLE, Redkey, Ind.

A BARGAIN—$600 BUYS ICE CREAM PARLOR, ... soda fountain, cigars, tobacco, candies, and no... tions. No agents need apply. 1447 Philpott, Mgr.

FOR SALE — GROCERY AND MARKET FIX... tures at your price; any amount of stock you ... want; going out of business. WARD, 18 E. 63d-st.

CORPORATIONS ORGANIZED IN ALL STATES; ... 20 years' experience; reasonable rates. GEORGE ... PFLEGER, Corp'n Lawyer, 607 Plymouth Bldg.

WANTED TO BUY—SMALL CIGAR AND NEWS ... stand in downtown building. Address W 373, ... Tribune.

FOR SALE—BARBER SHOP; GOOD FOR LADY ... or man; best transient trade; other business; cash ... or time. 3303 Dearborn-st.

SNAP FOR HAT MAN—RETAIL STORE IN... side loop; about $2,000; lease alone worth the ... price. Address W 170, Tribune.

PATENT FOR SALE; METAL NOVELTY; ... something new; best ever invented; fortune can ... be made; investigate. Address A 488, Tribune.

FOR SALE—$ POOL TABLES AND 4 CHAIR ... barber shop; outfit almost new; cheap. 35 S. ... Clark.

YOUNG MAN, $150 CASH, INTERESTED IN PAY... ing business; make $25 week; chance to work ... keeping; no SHOPPERS. Address A 589, Tribune.

MUST SELL SMALL RESTAURANT, COM... plete, with living rooms, at sacrifice. Apply 17 ... E. Jefferson-st.

FOR SALE—PRINTING PLANT; UNIVERSAL; ... equipped gum label work. Address X 469, Tribune.

FOR SALE—DOWNTOWN HAIRDRESSING ... parlors; old established trade; owner left city. ... M. THOMAS, 1612 Heyworth Bldg.

$150—FIRST CLASS DELICATESSEN STORE IN ... Lake View; good business location. Owner re... tiring. Address S 502, Tribune.

GOOD TAILORING BUSINESS FOR SALE; ES... tablished trade; excellent stand for transients; ... low rent. Address A 835, Tribune.

FOR SALE—OR WILL TAKE PARTNER IN ... my dental offices. C. H. KETTLES, Joliet, Ill.

HOTEL FOR SALE—GOOD LOCATION. AP... ply JAKE FISH, 1011 S. State-st.

FOR SALE—GROCERY, NOTIONS; 4 LIVING ... rooms. 4046 State-st. Private sale.

FOR SALE—BAR AND RESTAURANT FIX... tures. Monroe and Dearborn-sts., basement.

FOR SALE—RETAIL HARDWARE BUSINESS, ... South Side; est. 6 yrs. Address A 177, Tribune.

FOR SALE—POOL AND CIGAR STORE; ... established trade. 1204 W. 63d-st.

$200 BUYS RETAIL FLORIST STORE. 6521 ... Cottage Grove-av.

FOR SALE — ELEGANT 2 CHAIR BARBER ... outfit, cheap. 1882 S. Clark-st.

FOR SALE—CIGAR, CONFECTIONERY, NO... tion, and fruits store; $200. 300 S. Halsted-st.

FOR SALE—CIGAR, VTORACCO, CANDY, AND ... notions; leaving city. 3706 Wentworth-av.

FOR SALE—662 ALBANY-AV., AN EXCELLENT ... grocery; cheap for quick sale; A1 locality.

WANTED—CAPITAL TO PROMOTE PATENTS; ... big profits. J. BOLIS, 156 W. Erie-st.

FOR SALE—CHEAP—BUILDING STORE; GOOD LO... cation; easy terms. Address J A 278, Tribune.

BIG COMMISSION FOR REAL ESTATE MEN ... handle side line. Address B 417, Tribune.

STEAM LAUNDRY FOR SALE—MEDIUM CA... pacity, first class. 92 La Salle-st., R. 60.

BUSINESS CHANCES.

$10 A SHARE TO GUARANTEED; SAFE AS A ... bank; will sell in lots of 1 or more; 1,000 shares of treasury stock of an established mail order tailoring company now being reorganized under able management, which practically assures annual earnings of 20% to 50% within 3 years. State amount you can invest. Address X J 326, Tribune.

AGENCY MANAGER—AN IMPORTANT INTER... national commercial institution, with branches throughout the world, desires to locate a branch in Cincinnati, Columbus, or Cleveland for the state of Ohio. District agents must be prepared to maintain his own office; invest fifteen hundred dollars ($1,500), and give a bond of $2,000. The proper man can earn from $5,000 to $15,000 per year. Address Room 3075, 1 Madison-av., N. Y. City.

WANTED—ANY PART OF $15,000 FOR STOCK ... in Illinois corporation; established twenty years, ... to increase the trade; commercial jobbing business; paying from 20 to 40 per cent; exceptional opportunity for investment. Address X 536, Tribune.

BANK NOW ORGANIZING, NEW MEXICO ... town; desire investment $5,000 to $10,000; position vice president; no better interest or opening anywhere. Address B 890, Tribune.

WANTED—GOOD BUSINESS MAN WITH $5,000 ... or $6,000 to assist in marketing a good article; ... don't answer unless you have A1 references and are ready to do business; no brokers. Address ... X 258, Tribune.

GOOD BUSINESS MAN WANTED TO TAKE ... charge of office and sales and to be one-half pr ... part interest in a profitable manufacturing con... cern; state experience and how much to invest. ... Address W 8, Tribune.

HOTEL ON PRINCIPAL STREET, CITY 36,000 ... population, prosperous; steam heated, 27 room ... hotel and bar; all fully equipped with long lease; ... sell at bargain. Inquire JOHN E. ROWLANDS, ... Racine, Wis.

WANTED — ACTIVE GENTLEMAN WITH ... knowledge of all office work; investing $5,000 ... to $10,000; make annually $4,000 to $5,000, accord... ing to investment; references exchanged. Address ... X 407, Tribune.

SOUTH DAKOTA, OKLAHOMA CHARTERS; ... all states; companies organized and financed; cor... poration law a specialty; write for terms. ... MOFFET, 1001 Unity Building.

RESTAURANT AND LUNCH ROOM, FIRST ... class in every respect, in loop; 3 years' lease; ... price cut from $1,200 to $800; title guaranteed. ... YOUNG, 115 Dearborn-st., room 410.

MAN WHO CAN INVEST $2,000, ACT AS SEC... retary; investment secured; salary $126 a month ... to start; look this up. Address B 510, Tribune.

PRINTING OFFICE FOR SALE CHEAP—MUST ... be sold before April 15; worth $1,800; owner ... leaving city. Call and make offer 344 West ... Monroe-st.

AGENTS—AN ACTIVE MAN OR WOMAN TO ... OPEN UP BRANCH OFFICES IN THE LARG... ER CITIES; SMALL CAPITAL REQUIRED. ... ADDRESS J 484, HIRSHON.

ANGORA GOATS ARE PROFITABLE—BUY ... land on our monthly payment plan and we fence ... the land, put on goats, and give you half the profits. ... Write for Development Co., 138 Clark-st.

FOR SALE—AT LOW FIGURE, RESTAURANT ... and bar in loop district; old established place; ... proprietor retiring. Monroe and Dearborn-sts., ... basement.

PARTNERS WANTED.

PARTY WITH CAPITAL TO INVESTIGATE ... proposition in publishing line of business; promoter will demonstrate to parties interested; best chance for investment this season; no fake or humbug references required. Address J 426, Tribune.

PARTNER WANTED—WITH $20,000 CAPITAL ... in established contracting business; full details ... to one who means business. Address A 265, ... Tribune.

WANTED—PARTNER WITH $500 AND SERV... ices who will be satisfied with $2,000 profits first ... year. 11 N. Albany-av., West Lake or elevated ... cars.

PARTNER WITH $500 AND SERVICES. EX... ceptional theatrical opportunity, to form corpora... tion; address B 474, Tribune.

PARTNER WANTED—TO HELP ME PUT MY ... patent sanitary rat trap on the market; absolute ... winner. MORRIS, 6801 Center-av.

LEASEHOLDS.

TO LEASE IN THE CITY OF PEORIA, ILL., OP... posite courthouse, best location in city, four story ... building, suitable for store or office floors. Tel. ... Oakland 1078, or BERNSTEIN, 470 N. Clark-st.

FURS STORED, REMODELED; 25% DIS. DUR... ing summer. FRENKEL, 95 Washington-st., ... formerly with Chas. A. Stevens. Phone Gen. 4051.

BLUE PANAJA TAILORED SUIT, $8. NEVER ... worn; guitar, ½ price; evenings. Address L P ... 209, Tribune.

MRS. L. GOODMAN, 2347 STATE-ST., BUYS ... ladies' clothing. Tel. Calumet 1283.

FOR SALE—2 IMPORTED EVENING COATS, ... muff, and head piece. Tel. Cal. 914.

CAST-OFF CLOTHING.

ANDREWS, 346 S. STATE-ST., BUYS LADIES' ... and gentlemen's castoff clothing, jewelry, and ... furs; evening gowns a specialty. Phone Harrison ...

M. WOLF 13 S. HALSTED, PAYS HIGHEST ... prices for gents' clothing; send postal. Monroe ... 1267.

YOUNG MAN, $150 CASH, INTERESTED IN PAY... ing business; make $25 week; chance to work ... keeping; no SHOPPERS. Address A 589, Tribune.

MRS. H. STARR, 367 S. STATE-ST., PHONE ... Harrison 3686; highest prices paid for evening ... gowns, opera coats, and sealskin coats.

H. S. 474 N. CLARK-ST.—I PAY THE HIGHEST ... prices for ladies' and gents' cast-off clothing. ... Telephone North 3250. Will call immediately.

MEYERHOFF, 626 CONGRESS-ST., PAYS HIGH... est price for gents' clothing. Tel. Ashland 3053.

YOUR DRESS SUIT MADE TO ORDER, $30 SUIT ... made to order. Address J A 340, Tribune.

JOSEPH GOLDSTEIN, 406 S. UNION-ST., PAYS ... highest prices for castoff clothing. Send postal.

MRS. H. SCHNEIDER, 5025 COTTAGE GROVE ... av., buys ladies' clothing. Tel. 4740 Douglas.

CLEANERS AND DYERS.

DAVID WEBER, EXPERT DYER AND CLEAN... er. Main office, 3523-3529 State-st. 118 E. 43d. ... 2019 Michigan-av. 130 E. 22d, 36 E. Monroe-st. ... Palmer House Block. Telephone Douglas 534.

THEO. SCHERBROT, 585 W. 12TH. CHICAGO-AV. ... Branches: 3031, 3123, 3264 Milwaukee-av. 1107 ... Armitage-av. 1171 W. North-av. 530 N. California.

COOK & McLAIN, 30 DEARBORN-ST., PHONE ... Central 5400; 54 and 56 Monroe, phone Douglas 880. ... 554 W. Madison-st., Phone Monroe 1131.

AUG. SCHWARZ, LADIES' AND GENTS' GAR... ments; 3 stores, 154 Illinois-st. 126 Dearborn-st. 239 Madison-st. Tel. Main 3320.

BILLIARD AND POOL TABLES, ETC.

BUY A NEW FOWLER; LATEST STYLE, ELE... gant finish, durable cushions, Brunswick tables; ... rent or sell, cash or time. Tel. West 917. 684-6½ ... W. Lake-st. J. L. FOWLER.

FOR

EASTMAN 3 A KODAK AUTO. shutter, leather case. Address B 409, Tribune.

STEAM LAUNDRY FOR SALE—MEDIUM CAPACITY, first class. 92 La Salle st., R. 63.

handle side line. Address B 417, Tribune.

JUDSON FREIGHT FORWARDING CO., 349 MARQUETTE BUILDING. TELEPHONE CENTRAL 4240.

E. E. KAROL, 237 W. HARRISON, CHICAGO—Only house selling up to date guaranteed plumbing supplies at wholesale direct. Send for catalogue.

PROF. MORRISON 2813 INDIANA AV.—Waltz, two step, correct ballroom dancing. Every afternoon and eve'g. Terms reasonable. Ca. 2347.

LOWEST RATES TO ALL PARTS OF EUROPE; drafts. 151 E. Van Buren, opp. depot. Lowitz.

sts. and Sweden, by S. S. Caronia, Friday, 21, 12:30 p. m. D. A. CAMPBELL, Postmaster.

INQUIRY INTO DEATH ASKED

Anonymous Writer Urges Coroner to Investigate Joy Case.

SURPRISE FOR THE WIDOW.

Adopted Son Intimates That Poison Ended Mary Butler's Life.

Coroner Hoffman yesterday began an investigation of the circumstances surrounding the death of E. S. Joy, a civil war veteran 69 years old, who died March 19. The coroner's attention was called to the case by an anonymous postal card, signed "A True G. A. R." The writer said:

Kindly investigate the death of E. S. Joy, 312 La Salle avenue. Died about three weeks ago. He was a married man. Resided with Dr. Leonard. Investigate this and you will hear more from me.

"I cannot imagine who wrote that letter," said Mrs. Joy, the widow. "There is nothing mysterious about my husband's death. He died from paralysis. He had been confined to his bed and had had the attention of a trained nurse for a month."

"I don't know what to think about the case," said Coroner Hoffman. "I receive lots of anonymous communications, and as a rule, the information is not reliable. However, that G. A. R. reference appealed to me."

Wants Woman's Body Exhumed.

Attorney John F. Tyrrell asked the coroner to exhume the body of Mrs. Mary Butler, 604 North Robey street, asserting that there are reasons for suspecting the woman was killed by poison. The lawyer represents Thomas Cunningham, an adopted son of the decedent, who expected to inherit her estate, which was bequeathed to Mrs. Della Sullivan, 563 Huron street.

The coroner told the lawyer to write a detailed report of his suspicions and then detectives would investigate with a view to determine the advisability of exhuming the body. The woman died on Feb. 26.

Tyrrell said he had been told that part of the woman's viscera was removed and thrown into the alley, that a pet cat ate it and died in convulsions. Mrs. Sullivan says her 4 year old son killed the cat with a hammer. Dr. A. H. Stephani, 686 Chicago avenue, who made out the death certificate, said Mrs. Butler died from rheumatism of the heart.

Bail for Mrs. Renda Refused.

Friends of Mrs. Antoinette Renda, arrested with her boarder, Francesco Nicolasso, in connection with the poisoning of her 4 year old daughter, Mary, made an unsuccessful attempt to have her released on bail pending the coroner's inquest, which will be held today.

Assistant Chief Schuettler refused to aid the movement, saying the matter would rest with the judge after she was booked. Coroner Hoffman engaged Prof. Walter M. Haines of Rush Medical college to make a chemical analysis of the child's stomach.

WOOLF'S CLOTHING HOUSE

State and Monroe

Children's Russian & Sailor Suits

All the foremost styles of both these models are now displayed at our store. These stylish garments are made of pure wool fabrics in all the newest spring colorings for Easter wear. The trousers are cut full in the Knickerbocker style. Ages 2½ to 10 years.

$3.50 to $12.00

We show all novelties in Spring Topcoats and Reefers.

Catcher's Mitt given with every suit purchase.

Fare $5.60

To

French Lick

West Baden Springs

This World-Famed Health Resort is now at its best.

Weather is ideal. You can lounge and rest if you like—or you can indulge in the outdoor pastime you love best.

Golf course in excellent condition.

In Southern Indiana on the

MONON ROUTE

Particulars at Ticket Office,

182 Clark Street

Phone Central 5487

CARSON PIRIE SCOTT & CO

Judge the Character of the

Values in the Suit and Coat Section by These Specials

Effective Models in the Suits

The latest style idea in the cut of the new spring coats and skirts is well illustrated by the model (selected from our great assortment at $40.00) shown at the right. Two toned striped worsteds, plain serges, stripes and mixtures—some strictly tailored and others trimmed with braid, buttons and satin. The moderate pricing will be immediately recognized..... *$40*

28 and 30 Inch Coat Suits

An exceptionally strong showing characterizes the lines of 28 and 30 inch coats with strapped seams and full plaited skirts finished with 6 inch fold. The fabrics are a fine quality of striped worsteds, panajalis and serges in all the latest spring colors—light and dark shades. All are specially priced at, each..... *$25*

Rajah, pongee and silk coat suits in the season's most favored light and dark shades are ready in practically unlimited variety at the following price range—$25.00, $32.50, $40.00 and up to $87.50.

Fourth floor, south room

THE NEWEST SPRING COATS

we state with emphasis that all taffeta silk, peau de soie, pongee and cloth of gold.

As testifying strongly to the interesting character of the values in women's ¾ length silk coats embraced in the entire price range of $15.00 to $75.00 the newest models are represented in

The 52-Inch Coat Illustrated

An attractive model whose lines correctly interpret the latest vogue from Paris. Fifty-two inches long and made of cloth of gold. Cut in circular effect with collar and cuffs handsomely trimmed in black taffeta silk, gold buttons down the front. The offering is an exceptionally strong one at the special price of..... *$18.75*

Black Silk Coat Specials

Cut fifty-two inches long and made of an excellent quality of taffeta or peau de soie silk—full plaited skirt trimmed in fancy braid. The three models embraced accurately depict the latest vogue—$16.75 and $25.00.

The New Easter Jackets

Short jackets in a variety of the season's favored styles, made of the popular English covert or black broadcloth, and representing splendid values at the quoted prices of $12.75, $15.00, $16.75, $18.75 and $20.00.

Exceptionally Strong Coat Values

In women's top coats, cut fifty-two inches long, full loose models predominate in the showing. One style is made of novelty stripe covert cloth and will attract immediate and favorable comment at this price..... *$15.00*

Another model in a full loose coat is made of light tan covert cloth, body and sleeves taffeta lined. Another unusual value is a semi-fitted model made of novelty stripe covert cloth, and specially priced at..... *$17.75*

Fourth floor, north room.

Moderately Priced Easter Millinery

In no previous year have announcements from the millinery section regarding the accepted Easter types been so significant of popular prices—yet there has been no sacrifice of good taste, of individuality or of correctness in style. Especially at $5.50 to $10.00 will the lines receive enthusiastic approval.

Third floor, south room.

Sailors, chip Leghorns and Jap braids have a great showing.

Leghorns ribbon and flower trimmed, upward from $4.00.

Long and Short French Kid Gloves

For details of finish and perfection of fit the splendid quality of the French kid gloves comprising this great spring stock have a reputation unsurpassed. Particularly do we commend the value in our 16 button extra quality real French kid gloves in a complete assortment of colors, also black and white, at a pair, $3.50.

16 button chamois gloves in natural cream and white, specially priced at, a pair, $2.25.

Kayser silk gloves (19 different colors represented), double tipped & mousquetaire—$1.50.

Misses' real French kid two-clasp gloves in colors and white, priced at, a pair, $1.00.

Women's two-clasp real French kid glaze gloves—excellent values at, a pair, $1.50.

First floor, north room.

Lace and Silk Waists Attractively Priced for Easter

Waist of ecru lace (as illustrated at the left) effectively trimmed in lace edging; short sleeves. An exceptional value at, *$8.00*

Waist of dotted net (as illustrated at the right), made with a short yoke, broad shoulders—the entire waist is lined with China silk. Very specially priced at, *$6.00*

Waist of a soft "butter" shade net, made over a china silk lining and trimmed in embroidered net bands. The model is entirely new and very stylish. Special at.. *$5.00*

Fourth floor, north room.

Mandel Brothers

A special sale of baby yoke dresses at 50c

The daintiness of these pretty garments has been slightly impaired by soil, so the price we are naming is 50c, which is really less than they cost to make. Third floor.

Fine nainsook dresses with round yoke of fagoting and Val. insertion, bottom of skirt finished with tucked ruffle. Laundering costs but a trifle, and they're as good as ever at only 50c

Bishop dresses made of soft nainsook with collar and cuffs of pink or blue chambray, or trimmed with chambray bands; there are two effective models specially priced at 68c.

Four styles in Hubbard dresses, Nainsook; two have fine tucked yokes, another has pointed yoke with lace and feather stitching, and the fourth style has an effective embroidery yoke with Val. insertions. All have bishop backs; special, 78c.

Fine nainsook dresses, all-over embroidery yoke, full back, and dainty hemstitched ruffle at neck and sleeves, 85c.

Waist dresses for Easter at special prices, 1.50 and up to 6.95

Just before Easter sale: tailor-made suits $25

The smart tailoring, the exclusive style touches, the fabric quality, would lead the posted critic of fashion to expect a $35 or $40 selling price for these $25 suits. It's fortunate that we are able to offer you choice of this line just at this time, when every woman is thinking of a new suit for the Easter festivities. Second floor.

The modified Prince Chap model and the new French dip front and back style, the new butterfly effect and others equally smart and stylish are shown, with variable features. Fine mixtures, stripes, checks and plaids, rich chiffon Panamas, in black and the new colors. These are the materials which we bought direct from the mills and turned over to the makers. Remarkable value, $25.

Mandel Brothers

Cut glass buyers will enjoy these bargains

A splendid chance to add a few choice pieces to your cut glass supply at a small expenditure. Although the maker's margin of profit has been deducted from the present prices, there is nothing amiss with the designs or the cutting. Fourth floor.

Rich American cut glass bowls, 8-inch size, design of 4 hearts, cut with fine diamonds, at $3.

Rich American cut glass water bottles, globe shapes, rich chrysanthemum cutting, at $2.

Rich American cut glass water tumblers, full size, diamond and star cut, at 3.75 a dozen.

Rich cut glass flower vases, 12-inch size, trumpet shape; specially priced at 2.25.

Rich cut glass oil or vinegar cruets, concave design, lapidary cut stopper, priced at 50c.

Rich cut glass decanters, quart size, with and without handle, whirlwind cut, priced at 3.50.

Rich cut glass water pitchers, 2-quart size, rich buzz star design, specially priced at 3.50.

Silk petticoats with fashionable rustle, 3.95

We won't tax your credulity by stating their real value—will leave that to your judgment—but we do want you to see them by all means, for the quality of the silk is plain from the feeling, and the excellent workmanship and smart trimming of the garments are evident at a glance. Third floor.

The 3.95 line is made up in heavy quality rustling taffeta silk, with deep sectional flounce, and all in the new colorings—same grade of silk as used by the leading specialty houses of 5th Ave., New York. Same models, too, but there's a surprising difference in the price at which they are sold, 3.95.

Silk petticoats at $5

Three splendid styles, of best quality silk; full flounces, all new spring shades—$5.

Four splendid styles at $10

Silk petticoats, trimmed with shirring, ruching strapping; plain and changeable colors, pretty plaids, stripes and checks; specially priced at $10.

Taffeta silk petticoats of splendid quality; very full circular flounce in sectional design, with strappings, silk underlay and extra silk dust ruffle; all new spring shades, special at 7.50.

VOLUME LX

NEW MONE AIDS SMAL

Proposed Amend drich Bill Provi Source of C Issues

HOUSE LEADER

Speaker Cannon Idea of Allowi tion of Sc Associati

BY RAYM

Washington, D. C., Ap There has been a decided c in the house of representa Aldrich currency bill. It form in which it came fro is absolutely certain. If be with an amendment c emergency measure, the currency based on bank on bonds, as advocated Bankers' association.

The favorite proposition now is in the nature of a to include the bond feature and the asset feature of t making both a part of an only.

For a long while the mer ican Bankers' association Fowler bill were opposed measure whatsoever, beca that it would be a dange would therefore postpone in currency, which all the are now agreed is indispe cently, however, the senti has begun to change in modification of the Aldrich the views of the western part.

Scoffer Now Is

Many members of the ho cal prudence makes it nec sort of currency measure at the present session. Th if there should be a fin next fall, just before the publican party would ha responsibility for it.

As an instance of the ment in the direction of a promise measure, such a been advocated by THE T outset, it may be said th of New York state, who compromise bill which th house have agreed upon submitted to the republi at first entirely opposed t mitting the banks to issu on commercial paper in a

He began a study of t ever, and the result has formulated the first tangib of which it seems to be p the scope of the Aldrich b it acceptable to the weste

Leaders Accept t

The plan has been ten by Speaker Cannon and Sen self. It seems to be the can possibly be passed in resentatives at the present ances have been received accepted by the senate amendment.

There is a bit of persona nection with the creatio bill which ought to be to time. It will surprise som that Mr. Aldrich, the aut cial measure which has ca cussion this winter, start idea of providing an eme based upon ordinary bank

Included in the securiti a basis for circulation Se first planned to provide for paper, including, of course curities of the states, coun palities. He proposed to m bank paper the principal tion.

He and his associates on mittee were confronted at ever, with certain difficult overcome when they tried plan into a law.

Clearing Houses On

In the first place, it was di Clearing House associatio porations in any case, at extent as to make them li for the actions of their m cannot be forced into a cl can it be kept out of it exce commercial proposition.

A clearing house is an ass for mutual protection and in making exchanges. Any draw from the clearing ho fit and it suffers only the culty in doing business w banks in the same city.

The senators who undert financial bill believed that i sible to incorporate all the in such manner as to mak sponsible for the action o same time, it was found pra ble to draw up a law which treasury department to upon the enormous quantit paper which would be offer of circulation.

There was no machinery a adequate for this work, an in an emergency measure of be unwise to create speci machinery which would be only at rare intervals, and would not work smoothly w for lack of practice.

Will Use Voluntary Co

For these and similar re finance committee abando making use of bank pape emergency circulation. Th security to state, county, bonds, with bonds of inte roads, on the theory that tangible value which the recognize at any time wit pert assistance, so that on curity it would be possible to notes on short notice and w ger of loss.

Representative Vreeland solved the problem to the s experts. He proposes to e clearing house association combinations of banks. Th lar reason why these volun

(Continued on page 7